Enforcement Laxity Laid to Mellon

WEATHER
Rain and colder tonight. Saturday rain, probably changing to snow and decidedly colder. Temperature near freezing by Saturday morning. (Details—Page 6.)

Pittsburgh Sun-Telegraph

ESTAB. 1927—VOL. 3—NO. 167 FRIDAY, JANUARY 18, 1929 THREE CENTS

WALL ST. CLOSE

Today

What? No Ether?
The King Business.
A Sort of Promise.
Going to Harvard.

—By ARTHUR BRISBANE—

PROF. MICHELSON, of Chicago, 76 years old, and a great scientist, has three tasks on hand.

He wants to improve his calculations on the speed of light. His figures, 186,284 miles per second, are known to be correct, within less than one mile. That does not satisfy Michelson.

He plans more accurate measurement of the diameters of stars. And he means to test Einstein's theory, which involves denying existence of the ether.

MICHELSON is not convinced and wants to know. But he probably will not know.

We can no more understand, prove or disprove the existence of the ether than a chip floating on water could prove the water's existence. It would call water "a hypothesis." Many call the ether a mere hypothesis. But chips of wood must float on something. Stars and planets must float in something.

GRAVITY'S power works through space, on objects separated by billions of miles. It could not exercise its force across a void.

There must be some connecting medium, and whatever that is, is ETHER. Man cannot know about it, for the present. The remarkable fact is that he can even think, and TRY to know about it.

BEING a king is no longer "a business." Afghanistan has had three kings within a week. Amanullah resigned when his subjects rebelled against Paris fashions and uncovered faces for women, and handed the throne to his brother, Inayatullah.

NOW a rebel, "Bacha Sakao," outlaw of the hills, seizes power from Inayatullah and is crowned Habibullah Khan. Habibullah means "darling of God." Eastern rulers like such titles. Tamberlane or Timur the Lame, called himself "the earth shake," and that was no exaggeration.

Attila was called the curse of God, and he boasted that where his horse trod the grass never grew again.

LUCKILY for us prosaic white people, these "darlings," "earth shakers," etc., know nothing of machinery, and waste little time in thought. So white men sell them goods and control their destinies in the long run. It is even suggested that Britain is back of Allah's darling, and helped him to his new job.

THE Rev. M. Allen Keith, of the Methodist Episcopal Church, Lincoln, Neb., asks: "Why do you, in the Omaha Bee-News, call the peace pact 'a sort of solemn promise?'"

IT IS a sort of promise, because Britain reserves the right to do as Britain chooses, in British zones of influence, spread over half the globe.

"No war" is a nice theory, but you must not expect Britain to apply the pact to 300,000,000 in India, other millions in Africa, etc. You must distinguish between war and "policing inferior races."

IT'S a sort of promise, because France is spending billions of francs on more warships, including huge submarines able to travel round the world. They are not built exclusively for scientific exploration.

AND Germany, obliged to be cautious, for the present, is found preparing secretly for possible war against Poland, much to the indignation of Britain and France.

However, the pact solemnly signed states what is not true, in a way to make sentimentalists happy. That will put a stop to tiresome conversation, for a while.

THANKS to Senators Reed and Moses, this nation expressly exempts the Monroe Doctrine from the peace pact, reserving the right to fight for that doctrine. In various other ways, we took the mainspring out of the watch. If we now proceed to build fast cruisers, submarines and fighting planes, to prepare for peace pact possibilities, no harm will have been done.

LAST year it cost $10,589,000 to run Harvard, money well spent, if only one new and important idea should be born of all the young heads.

The boys paid in tuition fees $2,400,033.09. Football and baseball brought in $998,959.58. Lectures on philosophy do not draw any "gate."

IT'S a fine college, none better perhaps, but every college recalls the French saying about travel: *Les voyages forment la jeunesse, quand ils ne la deforment pas.* "Travel forms youth, when it does not deform it."

Colleges form youth, if they teach it to think for itself. They deform youth, when, as often happens, they teach it to think in a groove, all the little brains working along the same line.

THAT Edison or Lincoln would still have been Edison or Lincoln after four years at Harvard is improbable.

This is mentioned to comfort those that can not send children to college. Real life and hard work are a good college, with many brilliant graduates.

BUILDING contractors in New York fight the worker's effort to establish a five-day week, with extra pay to make up for the lost day.

Electrical contractors have yielded to the men, giving the workers five days a week, at something over $13 per day, a substantial increase.

IN SOME lines the five-day week appears to be not yet feasible, or practical. But not long ago, the eight-hour day seemed preposterous. It is established

(Continued on Page Two.)

Mrs. Rea, Sewickley, and Ryan Heir Elope

MRS. REA ELOPES WITH RYAN

FISHER DOOMS JAWORSKI

MRS. MARGARET MOORHEAD RYAN

HENRY OLIVER REA

RYAN HEIR, MRS. REA ELOPE

Mrs. Margaret Moorhead Rea, of Sewickley, and Thomas Fortune Ryan II, grandson of the late Thomas Fortune Ryan, financier, were on a secret honeymoon today after a surprise marriage yesterday in the New York City Municipal Building.

They visited several New York night clubs last night and were reported to have booked passage on the Majestic, which sails tonight.

Mrs. Rea, who has been living at the Ritz-Carlton Hotel, appeared with Mr. Ryan in the license bureau late yesterday, accompanied by Mary Ann Evans and James M. Moriarity, both of New York. Mr. Ryan gave his address as 18 West Tenth street. Both gave their ages as 29. City Clerk Michael J. Cruise performed the ceremony.

SEEN AT NIGHT CLUB

Early this morning the couple was seen in the Club Richman, in West Fifty-sixth street, one of the city's most exclusive resorts. They eluded reporters who sought to interview them upon leaving the club.

The bride is the daughter of the late John Moorhead, Jr., and a member of a prominent Sewickley family. She was divorced last May from Henry Oliver Rea, millionaire clubman, of Sewickley, charging cruelty. They had been married at Watchhill, R. I., in 1921. The divorce was obtained in Pittsburgh. Her people here were sur-

(Continued on Page Four.)

"Wild Man" Does "Eliza," Eludes Captors

UNIONTOWN, Pa., Jan. 18.—Apparently cornered, with two men rushing down upon him, the "wild man" of the mountains today plunged into the Yough River near Somerfield and escaped by jumping from one cake of ice to another. Several times he slipped into the water, but got back on the ice and gained the opposite shore.

ROCKEFELLER BACKING SON IN OIL FEUD

NEW YORK, Jan. 18—(INS.)—John D. Rockefeller, Sr., who although retired, still is recognized titular head of the Standard Oil interests, today was reported to be aiding his son, John D. Rockefeller, Jr., in the latter's fight to block re-election of Col. Robert W. Stewart as chairman of the board of directors of the Standard Oil Company of Indiana.

Rockefeller, Sr., is said to be throwing all his influence here against Stewart, whose attitude he is said to regard as an "affront."

STEWART IN NEW YORK

Col. Stewart, arriving in New York this morning, said his visit had "no connection whatever" with the Rockefeller fight to remove him from the leadership.

Asked if he was here to get proxies, Col. tSewart replied:

"Absolutely not. The proxies will be voted on March 7 and those alone will settle the fight. Proxies change daily and no one

(Continued on Page Two.)

RAIN TONIGHT, COLD ON WAY

The official weather bureau thermometer came within one degree of setting a new high mark in local records for this date. At 12:15 o'clock this afternoon the mercury touched 66 degrees. On January 18, 1876, weather bureau records here show a temperature of 67 degrees.

The spring-like weather is not destined to remain long. At 1 o'clock the official temperature was 65½ degrees, a fall of half a degree in three-quarters of an hour. Rain and colder weather are scheduled for tonight with the probability of snow and much colder tomorrow. The rain is not expected to be heavy enough to swell the rivers to a dangerous stage.

FRANKLIN, Pa., Jan. 18.—Light shore ice was running in the Allegheny River here today as a general thaw accompanied rising streams and spring-like temperatures. Nearly an inch of rain fell yesterday and last night, and the river rose from 1.5 feet to 6.5 feet at the local gauge.

DRY LAXITY LAID TO MELLON

By WILLIAM K. HUTCHINSON,
International News Service.

WASHINGTON, Jan. 18.—Politics has made a failure of prohibition enforcement, Senator George W. Norris (Rep.) of Nebraska, a dry, charged in the Senate today in debating the dry proposal for a $25,000,000 increase in federal enforcement funds.

The dry fund, contained in the first deficiency appropriation bill, met with the opposition of administration leaders, due to its disapproval by Secretary of the Treasury Mellon. The administration forces countered with an amendment proposing an increase of $1,250,000 in an effort to halt attacks upon Mellon's administration of the dry law.

PUTS BLAME ON POLITICS

"Prohibition enforcement, in my opinion, has fallen down because of partisan politics," said Norris, in pointing out how huge fortunes could be made by violation of the law. "The lure of easy money," he said, "resulted in graft and built up new political powers.

"There never has been a fair attempt to enforce prohibition," said Norris. "I believe such an attempt would result in enforcement and give general satisfaction to the country.

"Before we talk of modification or repeal, speaking as one who believes in prohibition, all of us ought to unite in the proposition that a fair attempt be made to enforce the law.

"If, after a reasonable period, we see that conditions do not improve, then Congress ought to

(Continued on Page Two.)

Trial Today

MRS. ESTHER WILSON

Nine times adjourned, the case in which Mrs. Esther Evans DeForest Wilson, society big game huntress, is charged with the felonious shooting of her husband, Dallett H. Wilson, attorney, as he sat in his office last March 29, is scheduled for trial today in New York.

GOVERNOR REFUSES RESPITE

HARRISBURG, Pa., Jan. 18.—Last-minute efforts to gain a further respite for Paul Jaworski, Allegheny County murderer, who is sentenced to die in the electric chair Monday, will be futile, it was indicated today at the Governor's office.

A letter from Catherine L. Logan, sister of the condemned man, to Gov. Fisher asking another stay of execution be granted so Jaworski's mental condition could be examined arrived today.

CASE CLOSED

The Governor instructed a reply sent the sister saying the case had full consideration before the Pardon Board and that he did not feel warranted in granting a further respite.

Jaworski's plea for commutation of the death sentence was heard by the Pardon Board on Tuesday. His attorney at the time of the argument requested that alienists be named to study his mental condition. The county prosecutor's office in opposing the plea presented affidavits from experts who claimed the man was sane.

By SHELDON REED,
Staff Correspondent.

BELLEFONTE, Pa., Jan. 18.—Paul Jaworski was quietly ensconced in a Rockview death house cell today, after being secretly removed from Allegheny County jail, with only one turning left for him to take on crime's highway.

He came to the death house this morning at the end of a gruelling, grimly iron ride over the ice-coated highways of the Allegheny Mountains.

They brought him in a fast closed car, with four guards and trailed

(Continued on Page Five.)

JAMES F. BURKE GOING SOUTH WITH HOOVER

James Francis Burke, Pittsburgh attorney, who has been mentioned among the persons considered for portfolios in Herbert Hoover's cabinet, will accompany the President-elect to Florida next week, he said today.

Burke declared they would leave Monday.

Mrs. Alvin T. Hert, Republican National Committeewoman from Kentucky, also mentioned as a cabinet possibility, likewise will be in Florida. She left yesterday.

Burke is legal adviser of the Republican National Committee and was closely associated with Hoover during the campaign.

He plans to spend the remainder of the season at Palm Beach.

Two Boys Die in Fire In Phila. Clubroom

PHILADELPHIA, Jan. 18.—(INS.)—Two boys were burned to death early today in a fire which destroyed their "club rooms" in the two-story brick Scott-Powel Company Dairy plant in West Philadelphia. The victims, Martin Lawless, 14, and J. McCormack, apparently were asleep in the building. The "club rooms" had been built in one corner of the building and dairy officials did not know it was used by the boys of the neighborhood.

Salt Lake City Girl To Christen Cruiser

WASHINGTON, Jan. 18.—(INS.)—Miss Helen Budge, of Salt Lake City, was selected today to christen the new 10,000-ton cruiser Salt Lake City, which will be launched January 23 at Camden, N. J. Miss Gailey Rich, of Utah, will be maid of honor. Secretary of the Navy Wilbur and other high officials will attend.

Man Killed Trying To Thaw Oil Tank

ROCK ISLAND, Ill., Jan. 18.—(INS.)—James E. Simmons is dead today as the result of an explosion in a filling station here, where he was attendant. Simmons attempted to thaw out a 50-gallon drum of waste oil with a blow torch. The tank exploded, hurling Simmons 100 feet.

Foch Shows Further Slight Improvement

PARIS, Jan. 18.—(INS.)—Marshal Foch's condition continued to show slight improvement today. His physicians issued the following bulletin this morning:

"There is slight improvement in the condition of the patient's heart and kidneys."

Mercury Climbs 84 Degrees in 48 Hours

PUNXSUTAWNEY, Pa., Jan. 18.—In 48 hours a change of 84 degrees in temperature has taken place here. The thermometer rose from 20 below Wednesday to 64 above this morning. There is little fear of Mahoning creek flooding, as a new drop in temperature is indicated.

Queen Marie, Victim Of Grippe, Improves

BUCHAREST, Jan. 18.—(INS.)—Queen Marie, of Rumania, who has been suffering from grippe, was said to be improved today. She hopes to be able to leave for Constantinople on Saturday to visit Roberts College. She will be accompanied by her daughter, Princess Ileana.

King George Enjoys Good Night's Sleep

LONDON, Jan. 18.—(INS.)—King George had a good night's sleep, Buckingham Palace officials informed International News Service today.

Newswriter Marks 50 Years of Service

LOUISVILLE, Ky., Jan. 18.—(AP.)—Harrison Robertson, chief of the editorial staff of the Courier-Journal, today entered his fifty-first year of continuous service on that newspaper.

Mr. Robertson was guest last night at a dinner at which Judge Robert W. Bingham, editor and publisher of the Courier-Journal, presented him with a statuette in bronze of "Winged Victory."

Cleveland Magnate Dies in London Hotel

CLEVELAND, O., Jan. 18.—(AP.)—Harry Coulby, 64, one of the largest operators of great lakes ore carriers, died at the Ritz Hotel in London yesterday, according to cable messages received here today by Cleveland friends. Mr. Coulby also was a prominent figure in the steel industry. Mrs. Coulby died several years ago, leaving no children.

OFFICIAL DIES IN STRESS OF BOOTH FIGHT

SUNBURY-ON-THAMES, England, Jan. 18.—(AP.)—Commissioner Haines, vice president of the high council of the Salvation Army, in session here, dropped dead tonight.

At the conclusion of an emotional speech before the council which was then considering the election of a successor to Bramwell Booth, deposed general, Commissioner Haines crumpled and fell dead.

An injunction granted in London restraining the high council from electing a successor to Gen. Booth, was served on the council shortly before 5 o'clock this afternoon.

The injunction operates until after a hearing by the court, which has been set for next Monday morning.

Catherine and Mary Booth, daughters of the General, were present when the injunction, which came as a great surprise, was served. Information from the council chamber was to the effect that there was a scene of great commotion as soon as it was learned what had taken place in London.

Ambassador Herrick Back At Paris Post

HAVRE, France, Jan. 18.—(INS.)—Ambassador Myron T. Herrick arrived here aboard the French liner Ile de France today, stating he was "glad to be back and never felt better in his life." Municipal authorities boarded the ship and greeted the returning diplomat.

Mid-West Wind Storm Kills 3

EVANSVILLE, Ind., Jan. 18.—(AP.)—A windstorm sweeping across southern Indiana and Illinois today was reported to have caused the death of two school children at Maunie, Ill., and the death of a woman at Fort Branch, Ind. Much property damage was caused.

Several residences were reported damaged near Maunie and a schoolhouse was said to have been wrecked. At Fort Branch two houses were demolished, reports said. The woman reported killed was Mrs. Samuel Nolan. Her husband was seriously injured.

A grain elevator also was reported to have blown down at Maunie.

Another report told of heavy damage by wind at Texas City, Ill.

Telephone communication with the affected area was disrupted.

PHYSICIAN DIES ON DAY BETROTHAL IS ANNOUNCED

Twenty-four hours after the announcement of his engagement to Miss Sarah A. Crouch, Aberdeen apartments, 4628 Bayard street, Dr. William E. Kuechenmeister, 30, assistant to Dr. Charles J. Barone, staff physician at Elizabeth Steele Magee Hospital, was found dead in bed in Webster Hall Hotel, Fifth avenue, Oakland, last midnight.

Miss Crouch is a nurse employed by the National Biscuit Company, 6401 Penn avenue. She could not be reached today.

The condition of the body indicated that he was probably dead at the time the announcement of his engagement appeared in Wednesday afternoon's newspapers.

A post-mortem examination in the county morgue disclosed that the physician had died from pulmonary hemorrhage, caused by tuberculosis, according to morgue officials. The body was found in his room in the hotel by R. S. Curry, night clerk, who went to Dr. Kuechenmeister's room after the physician had not appeared in the lobby for three days. It is believed death occurred early Tuesday.

The reason for the delay in finding Dr. Kuechenmeister's body was explained by Dr. Barone today. Dr. Barone said that at 4 o'clock Monday afternoon he took Dr. Kuechenmeister to Webster Hall. Dr. Kuechenmeister at that time asked permission to go to his home at Blissfield, Mich., for a few days. The request was granted. That evening, according to Dr. Barone, Dr. Kuechenmeister visited Miss Crouch. He told her he was going home for a few days.

On Monday night Dr. Kuechenmeister had been elected staff physician at St. Francis Hospital.

AT SIGNING OF THE PEACE PACT

Photo by International Newsreel.

PRESIDENT COOLIDGE

President Coolidge and Secretary of State Kellogg signing the Peace Pact treaty in the

SECRETARY KELLOGG

East Room of the White House. Cabinet members and senators watched.

SUN-TELEGRAPH GAINING THROUGH WIDE TERRITORY

No less notable than the great gain in the Sun-Telegraph's circulation during the last week, as shown by news dealers' reports, is the extent of the territory in which the paper has acquired new readers. The rise in circulation has not been spotty, but thorough, uniform, comprehensive.

It is not just the urban public that has swelled the Sun-Telegraph's sales; rural dwellers as well have contributed to the increase. It is not in Allegheny County alone that the subscribers have been multiplied; the same thing has occurred in Beaver, Butler, Westmoreland, Washington, Greene and other counties.

In Pittsburgh there has not been a bulge in circulation in one or two sections of the city and stagnation elsewhere; on the contrary sales of the paper have swelled in every quarter.

But let the news dealers' statements tell the story. Here are a few that are typical:

In Butler County the Chass News Company of Butler, reports it formerly sold 719 copies of the daily Sun-Telegraph and 222 of the daily Press, a total of 1,011. Now it sells 903 copies of the daily Sun-Telegraph. It formerly sold 3,153 copies of the Sunday Sun-Telegraph and 1,628 of the Sunday Press, a total of 4,781. Last Sunday it sold 3,719 copies of the Sun-Telegraph.

From the extreme southwestern corner of the state, Greene County, comes the report of A. B. Stafford,

(Continued on Page Four.)

The Details of W. R. Hearst's $25,000 PRIZE OFFER for Best Plan to Achieve Temperance in SUNDAY'S Sun-Telegraph

TECH CO-EDS PLAY WITH BABY DOLLS IN DAY AS "KIDS"

LUCILLE HOPKINS ADELAIDE McCLOSKEY

Dolls, lollypops and children's story books replaced psychology, physics and chemistry books for Carnegie Tech co-eds when freshmen met juniors at a "kids" party. There were no little boys, so Lucille Hopkins and Adelaide McCloskey danced together.

GLADYS SCHOR MARY HALL MARGARET KEENOY VIRGINIA MORGAN

"Backward, turn backward, oh, Time, in thy flight"—and these Tech juniors were children again just for a night. Children's dresses, pink ribbons and lollypops were their accountrements for the party. They prattle here of baby dolls.

PHOTOS BY PITTSBURGH SUN-TELEGRAPH.

LITTLE MISS DOROTHY BOWSER

Little Miss Dorothy Bowser, playing here with a French doll, is a student of household economics and a college junior.

HOOVER QUIETS REPUBLICAN N. Y. FEUD

By GEORGE R. HOLMES.
International News Service.

WASHINGTON, Jan. 18.—Herbert Hoover, the engineer, tried his hand at political peacemaking today and succeeded, on the surface at least, in winning a temporary truce among the warring Republican factions in New York.

After conferences with leaders it developed that Republican affairs in New York, more particularly patronage, are to be dictated by a triumvirate consisting of H. Edmund Machold, the state chairman; Charles D. Hilles, national committeeman, and William H. Hill, Binghamton publisher, who was the Hoover pre-convention leader in New York in the face of opposition from the state organization.

In the background, and as a possible fourth in this regency, will be J. Ogden Mills, who will continue in his present post as under secretary of the treasury.

Machold, as state chairman, will act as statesman for the New York Republican organization, but it was indicated his function will be that of a liaison officer rather than "boss."

KAUFMANN ENDS STATUE PLAN FOR GOTHAM

Henry Kaufmann, retired merchant and philanthropist, in Pittsburgh today to observe the thirty-fourth anniversary of the Irene Kaufmann Settlement and inspect the new settlement auditorium building, now being erected, denied he had ordered Joachim Costa's fountain, "The Four Seasons," for Central Park, New York. The statue was designed originally for the Bois de Boulogne, Paris. Mr. Kaufmann said:

"When the city authorities in Paris did not take the statue group off the sculptor's hands, on account of its cost, it occurred to me to offer it to New York. It was suggested the fountain be placed in Central Park, but it could not be accepted by the city because no statues of that magnitude are permitted in the park. When I received this answer from the art commissioners in New York I made no overture toward ordering any work upon the design."

It was pointed out by Mr. Kaufmann's friends that there is little probability of Pittsburgh getting the group because Mr. Kaufmann prefers to carry on his philanthropic work here through contributions to welfare work and the support of the Irene Kaufmann Settlement and other philanthropies. The settlement, created as a memorial to his only child, Irene, will have a new auditorium as his latest gift. It will be opened in March.

Today

(Continued from Page One.)

now with Saturday afternoons off, in many unions.

FORD hires 30,000 extra men, to make a five-day week possible, for plain business reasons. Workers earning sixty billion dollars a year, must be the best customers of motor factories and other industries. They need one week day to spend and enjoy what they earn, and what they buy.

Certainly, prosperity has not diminished with the arrival of the eight-hour day and higher wages.

(Copyright, 1929, King Features Syn., Inc.)

TRIO HELD IN DETROIT BLAST

DETROIT, Jan. 18. — (INS.) — Giralamo Pecarado, 32-year-old Italian, was taken into custody by police this afternoon as a suspect in the gasoline explosion that caused $500,000 damage, injured 50 persons, wrecked the Garissi furniture and music store and the Roosevelt Theater and partially demolished a dozen nearby stores here early this morning.

OWNER TO BE QUIZZED

Questioning of John Garrisi, owner of the furniture store where the explosion centered, also was ordered by police.

A formula for mixing explosives was found in the possession of Pecararo, police said. He was on the verge of being released when an officer, able to read Italian, discovered the importance of a note, written in that language, found in the suspect's pockets.

TWO OTHERS HELD

Two other men were also being held in connection with the explosion. They were Phil Gusmano, 23, and Joe Zangaro, 32.

Inspector Bert McPherson, of the "Black Hand" squad, said Garrisi, now reported en route here from Chicago, will be questioned regarding threatening letters he is said to have received from a blackmailing ring.

BABY BORN AS WOMAN DIES IN TRIPLE KILLING

STEUBENVILLE, O., Jan. 18.—While relatives were arranging a triple funeral for Vincenzo Giannamore, 63; his wife, Mrs. Michelena Giannamore, 58, and their daughter-in-law, Mrs. Frank Giannamore, 28, victims of a shooting at their home yesterday, doctors and nurses at the Ohio Valley Hospital were watching over a baby boy, born to the younger woman a few minutes before she died.

Although doctors say the case is unique in medical history, the child is apparently normal and from all indications will live, despite the shock suffered when the mother was mortally wounded by a bullet which struck her in the back and perforated her lungs.

The two women were shot by the elder Giannamore, who then shot himself. Relatives say he had been brooding over a family quarrel over his disposition of his property. The women were living when found in their home and were taken to the hospital. The younger woman was dying when she reached the hospital. An operation was performed and the child was born.

Doctors and nurses worked for almost an hour before the infant responded to oxygen and artificial respiration. He then gained in strength rapidly.

Mrs. Giannamore is survived by her husband and five children, including the babe born today.

Officials investigating the tragedy said they learned the aged man, a retired merchant, had deeded his property to his son Frank, with the agreement that the son was to take care of his parents in their declining years, and that this disposition of the property had led to bickering and frequent quarrels between the father, his wife and their other children.

U. S. DRY AGENT SPURNS ORDER

DETROIT, Jan. 18.—(INS.)—Sumner C. Sleeper, head of the Detroit customs border patrol, following telegraphic orders to report in Washington at once for assignment to the special treasury agents of the U. S. customs department at Tampa, Fla., said today he would refuse to accept the assignment.

It is believed here that Sleeper's refusal will mean his automatic withdrawal from the customs service.

This follows directly the recent shakeup in the local customs border patrol, which resulted in the arrest and dismissal of 23 agents working under Sleeper. Twenty of his agents were indicted on charges of accepting bribes and three for perjury.

O'ROURKE PLEA "GUILTY"

Justice of the Peace J. M. O'Rourke, of Broughton, today pleaded guilty to a charge of aggravated assault and battery and Judge Josiah Cohen, in Criminal Court, postponed disposition of the case for 10 days.

Walter Huxley, of 139 Birmingham avenue, said he was injured seriously at Brownsville road and Nobles lane April 14 last when struck by an automobile driven by O'Rourke. O'Rourke was driving on the left of a street car, from which Huxley alighted, and ignored a red traffic light, according to the testimony. Attorney Joseph Winslow, representing O'Rourke, stated that his client is in poor financial circumstances, brought about largely through helping striking miners in his district, and has been unable to obtain funds with which to make a settlement.

Woman's Bill Seeks To End Straphanging

MADISON, Wis., Jan. 18.—(AP.)—The buffeted straphanger has at last found a friend in Miss Marion O. Kryszak, Milwaukee, the only woman member of the Wisconsin assembly.

She is going to introduce a bill to compel street car companies to take only passengers for whom there are seats and to provide more cars to handle those who have hitherto clung precariously to straps.

Greensburg Home Burns After Blast

GREENSBURG, Pa., Jan. 18.—John Repko and his wife narrowly escaped death last night when fire destroyed their two-story frame home on West Newton road, about three miles from here. A garage, smoke house and several other outbuildings also were destroyed. Loss is estimated at about $12,000. Both Mr. and Mrs. Repko were forced to jump from a window on the second floor. A call sent to Greensburg was answered by firemen. Cause of the fire is not known.

FARRELL BANK SHUT BY STATE

HARRISBURG, Pa., Jan. 18.—(AP.)—Secretary of Banking Peter G. Cameron, announced today that the People's Bank of Farrell, Mercer County, has been closed upon his order until the exact financial soundness of the institution has been adjudicated.

Regular examination of the bank, undertaken this week, resulted in heavy withdrawals, Secretary Cameron said, and the examiners found a considerable amount of frozen assets.

The report of the bank made as of December 31, 1928, showed a capital stock of $50,000, a surplus fund of $17,000 and deposit liabilities aggregating $769,000.

Fred S. Fish is president of the bank.

Argentina Holds Up Bolivian Arms Cargo

BUENOS AIRES, Jan. 18.—(INS.)—Two thousand cases of rifles, consigned to Bolivia, have been held up by the Argentina government at the port of Santa Fe, it was reported here today. There have been frequent reports lately of arms shipments into both Bolivia and Paraguay.

Woman, Daughter Hurt in Auto Crash

WASHINGTON, Pa., Jan. 18.—Word was received here yesterday that the wife of A. Lloyd, superintendent of a local glass factory, and their daughter, Miss Mary Elizabeth Lloyd, of East Beau street, this city, were seriously hurt in an automobile accident near Zanesville, O.

DRY LAXITY LAID TO MELLON

(Continued from Page One.)

amend or change the law if conditions show a change is needed."

CALLS MELLON FAILURE

Norris said Secretary Mellon "has been a failure in enforcing the law." He read some testimony given the Couzens committee by Mabel Walker Willebrandt, showing that Mellon, over her opposition, had forced appointment of a special assistant attorney general to prosecute a liquor bribery case in Pennsylvania. Norris cited this case to support his charge that Mellon had used his political influence to interfere in the enforcement of the law.

"It seems to me here was a case where very wealthy men were indicted for prohibition law violations, and when it came to trial the attorneys who represented the prohibition unit were thrust aside and a man not even a member of the prohibition unit was appointed to try the cases," said Norris.

"Every one of these cases failed. And this man was appointed over the protests of Mrs. Willebrandt and at the suggestion of Secretary Mellon."

USED DRY OFFICERS

The charge also was made that the prohibition enforcement personnel was mobilized to help the Republican party in the last election. Senator Robinson (Dem.), of Arkansas, and candidate of his party for Vice President in the recent campaign, made the charge.

Employes of the prohibition service, he said, were informed as to the course they were to pursue in the campaign, "where to go, how to vote, and what influence to exert."

Robinson contended that politics was the motivating influence in the appointment of prohibition enforcement workers.

Main State Roads Sheeted With Ice

HARRISBURG, Jan. 18.—(AP.)—A warning to motorists not to travel without tire chains because of the icy condition of most of the state highways was issued last night by the Department of Highways.

All the main arteries, the department announced, are covered with sheets of ice. Cinders were placed on the most dangerous sections.

Pair Arrested For 'Spooning' Get Divorce

CHICAGO, Jan. 18.—(AP.)—Mr. and Mrs. Henry R. Hamilton, of Oak Park, who were arrested several months ago for "spooning" in their automobile, are divorced. A decree was granted Mrs. Hamilton on grounds of cruelty.

At the time the Hamiltons were arrested for "spooning" they had been estranged and had gone for a drive, hoping for a reconciliation.

The arresting policeman held that, married or not, a public park was not the proper place for "spooning." The case was never pressed in court.

Both Mr. and Mrs. Hamilton are socially prominent in Oak Park. They have five children.

DAVIS COMING BACK FOR SUIT

Having lost an argument on preliminary points of law in his prosecution of the suit of the Diamond Alkali Company against the government to seek a refund of nearly $1,500,000 in taxes, made Tuesday before Federal Judge R. M. Gibson, Attorney John W. Davis, of New York, Democratic nominee for president in 1924, will return Monday to represent the company at a hearing.

In opposing the claim for the refund, which the alkali company contends was erroneously collected, the government is represented by Attorney John A. McCann, Pittsburgh representative of general counsel, bureau of internal revenue. Attorney Davis left Pittsburgh immediately after the argument.

Seeks Divorce

Photo by Pittsburgh Sun-Telegraph.

MATILDA J. SUTTER

Mrs. Sutter, 351 Omega street, testified in divorce court that her husband, Thomas, treated her roughly and that he became abusive on one occasion because the baby cried.

ROCKEFELLER BACKS SON

(Continued from Page One.)

can tell in advance how the vote will go."

The Rockefeller interests won a signal victory yesterday when Howard Sutherland, alien property custodian, who holds proxies for 12,000 shares taken from German former owners during the war, announced he would assign them to Rockefeller.

SUTHERLAND EXPLAINS

WASHINGTON, Jan. 18.—Alien Property Custodian Howard Sutherland, in a statement last night, explained his handing over the proxies for 12,400 shares in the Standard Oil Company of Indiana to the Rockefeller forces.

The statement said:

"The custodian is given full authority to use his discretion about matters relating to the property under his control," Sutherland said.

"I received the Rockefeller request last week. I had not received one from the other side, although I did receive it this morning.

"I was aware before that, of course, that there was something brewing. I felt that Mr. Rockefeller and his associates were responsible for the company. They started it, and they placed Mr. Stewart in his position, probably. I felt that the interests of the property owners would be well taken care of by the Rockefeller group.

"I did not consult the President, the Attorney General or other officials."

Man With Flu Dies From Poison Liquor

MEMPHIS, Tenn., Jan. 18.—(AP.)—Three hours after William C. Coleman, 35, had taken a drink of bootleg whisky yesterday, he died at General Hospital of wood alcohol poisoning, it was announced.

H. O. Sneed, proprietor of Coleman's rooming house, said Coleman had been ill two weeks of influenza, that he was not an habitual drinker, and had bought the whisky strictly for medicinal use.

Epidemic Increases Flood Victims' Woe

BRUSSELS, Jan. 18.—(AP.)—An epidemic of measles among the inhabitants of the flooded districts along the River Scheldt has added to the plight of a population already brought to despair by six weeks of suffering.

The burgomaster of Moerzke wired directly to the King yesterday seeking relief, and begging intervention of the army to repair breaches in the dykes.

Now's the Time

To Watch the Sun-Telegraph Rental Ads for That New Home. Possession now or May 1st.

Forbes St.—Apartment, 4 rooms, bath, $57.50. See classification 36.

Agnew Ave.—3 rooms, 2nd floor; hot air heat. See classification 31.

Avalon—7 rooms, bath, range, laundry trays, coal furnace. See classification 30.

Aiken Ave.—9 rooms, reception hall. $100. See classification 40.

For These Complete and Other Rental Ads Turn Now to the Classified Ads.

Washington C. of C. Entertains Road Men

WASHINGTON, Pa., Jan. 18.—The Washington Chamber of Commerce entertained the road commissioners and township auditors of Washington County today at their annual convention. Howard W. Hughes, president of the chamber, presided. Speakers were R. S. Blackwood, of Beaver Falls, president of the State Association of Road Supervisors; John Post, of Claysville, for the road operators; District Attorney Warren S. Burchinal, Norman E. Clark, former judge of the Orphans' Court; Richard Elliott, state road engineer for Washington County; D. Glenn Moore, assemblyman from the First District of Washington County, and

AMANULLAH, LATE AFGHAN KING, ANNULS ABDICATION

LONDON, Jan. 18.—(INS.)—Amanullah Khan has withdrawn his abdication and again proclaimed himself King of Afghanistan, Indian News Service dispatches received here today stated.

Using the private radio in his royal palace at Kandahar, Amanullah broadcast the following statement to all Afghans:

"Under the present circumstances and owing to the trouble caused by the rebels, I withdraw my abdication and hereby call all loyal tribesmen of Afghanistan to join my standard."

ACCLAIM "WATER BOY"

PESHAWAR, India, Jan. 18.—(AP.)—Advices from Kabul, capital of Afghanistan, state that Habibullah Khan, victorious rebel leader known as Bacha Sakao, or the water boy, has been acclaimed the new Emir by the entire province of Kabul.

He is understood to have 15,000 men under him, fully equipped, and is said to be maintaining excellent order.

Messages from Jalalabad say that the Shinwari and other tribes have sent representatives to Kabul to meet Habibullah Khan. The Shinwari tribe was in revolt against Amanullah, but recently a truce had been patched up. Sirdar Ali Hamed, former governor of Kabul, who recently was in control at Jalalabad, also was reported to have gone to the capital.

FORMER KING ESCAPES

NEW DELHI, India, Jan. 18.—(AP.)—Inayatullah, king of Afghanistan for a few days, and members of his household have been evacuated from Kabul by British air-force airplanes. The party reached Peshawar en route to Kandahar, where Inayatullah's predecessor and brother, the former King Amanullah is staying.

Millions

RUTH ROLAND

This former film star who made millions in Hollywood real estate announces that on Valentine's Day she changes her name from Ruth Roland to Mrs. Ben Bard, wife of the screen comic.

PLANE CRASHES ON NOSE

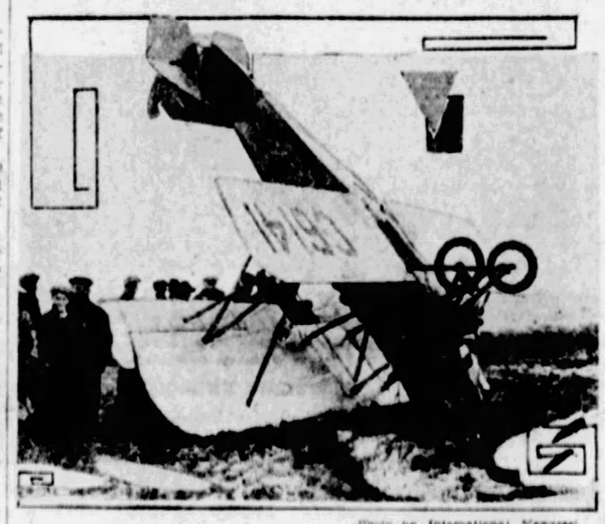

Photo by International Newsreel.

UP-ENDED PLANE, AFTER CRASH

Clarissa Cooper, Gramercy Park, was piloting this plane when, at 180 feet, it crashed into high tension cables near Hicksville, L. I. Clarissa escaped with scratches.

Rewarded

Photo by International Newsreel.

EDWARD A. BUSH, JR.

For his heroic rescue of a woman from lower New York bay, Boy Scout Edward A. Bush, Jr., has been rewarded with a gold metal and $25.

WHAT CARELESS PITTSBURGH LEAVES IN TROLLEYS

PHOTOS BY PITTSBURGH SUN-TELEGRAPH.

ROSEMARY SHOUT FINDS TOY LOST ON TROLLEY

Articles of almost every description are lost on street cars of the city, it is revealed in the Pittsburgh Railways annual report which estimates the value of lost property at $40,000 during the past year. Rosemary Shout in the company's lost and found department found something her little brother would enjoy.

SMALL, VALUABLE ARTICLES LOST BY CAR RIDERS

Wedding rings, glasses, watches, bill-folds, books, pins—small articles found by car crews and turned in for safe keeping are examined here by Dolores Graser. This conglomerate collection waits for claimants in a safe at the Railways Company's downtown offices.

LOST ARTICLES WAITING FOR CLAIMANTS

At Craft avenue car house, these larger articles, such as umbrellas, valises and packages, are kept, Miss Shout discovers. Every possible effort is made to return lost articles to owners, but less than half were returned last year, according to officials.

Pittsburgh Sun-Telegraph

FRIDAY, JANUARY 18, 1929

FIVE KILLED AS THREE TRAINS COLLIDE

ABERDEEN, Md., Jan. 18.—(INS.)—With five trainmen dead and a sixth in the hospital severely scalded, Pennsylvania Railroad officials today pushed a vigorous investigation into the triple wreck of two express trains and a freight train 1½ miles from here late yesterday.

The first collision occurred at 4:40 p. m., when train No. 412, a combination mail-passenger train with eight coaches, which had left Washington for Philadelphia at 3:05 p. m., crashed into the rear of extra freight No. 1472, pulling 99 cars. The passenger locomotive and the freight caboose were demolished and several freight cars were thrown across the south-bound tracks.

CRACK TRAIN CRASHES

A few minutes later the crack southbound Southern Express, No. 121, carrying passengers to Baltimore, Washington and the South, crashed into the wreckage.

According to railroad officials, not one passenger was injured seriously although many of them were shaken up when several coaches and three sleeping cars were derailed.

Railroad officials blamed the blinding fog for the first crash, but said they could not understand why some member of the train crews of the northbound passenger train or the freight did not flag the Southern Express.

DEAD MAN BLAMED

The trainmen killed were T. J. Kavanaugh, of New York, fireman of the southbound express; A. C. Terhune, of Jersey City, its engineer; B. W. Stewart, of Baltimore, flagman of the freight; K. A. Klein, of Baltimore, freight brakesman, and Leon Sweeting, of Philadelphia, engineer of the northbound mail and passenger express.

J. H. Lee, fireman of the northbound express, was scalded, but is expected to recover.

Responsibility may rest with Sweeting or Stewart, the dead flagman, officials said. They are trying to learn whether either northbound train ran by a signal in the fog.

The passengers included Dr. Henry Van Dyke, a member of Princeton University faculty. He escaped injury.

Mrs. Willebrandt Faces Censure in Prison Spying.

WASHINGTON, Jan. 18.—(INS.)—Mrs. Mabel Walker Willebrandt, assistant attorney general, will be criticized severely in the forthcoming report of the congressional committee which investigated affairs at Atlanta Federal Prison, it was learned today.

Mrs. Willebrandt put an undercover agent of the Department of Justice into the prison under an assumed name, as a prisoner, to make reports to the department on the administration. Members of the investigating committee consider she overstepped the law.

SEWICKLEY MAN KILLS SELF WITH GUN

A self-inflicted gunshot wound in the chest caused the death early today of Charles Patton, 61, of 312 Broad street, Sewickley, according to a report to the coroner. Patton had been in ill health for some time.

He was a member of a family long and prominently identified with civic and business affairs in Sewickley and a past master of Doric Lodge No. 630, Free and Accepted Masons.

A former baseball player, Patton retained enthusiastic interest in the game. For years he had officiated as umpire at baseball games in Sewickley.

PLANES STORED BY WILKINS

By CAPT. SIR HUBERT WILKINS
Commander of the Wilkins-Hearst Antarctic Expedition.

(Copyright, 1929, by the Pittsburgh Sun-Telegraph and Universal Service, Inc..) (Copyright in Great Britain, France, Germany and all other countries. Reproduction prohibited in whole or in part.)

DECEPTION ISLAND (Antarctica), Jan. 17.—(Via Whaler Hektoria and KUP, San Francisco Wireless Station.)—We continued our work today toward getting ready for our departure from the Antarctic.

Both our airplanes are now wrapped securely to withstand the rigors of the Antarctic winter. Likewise our supplies have been well housed in a weather-tight building to remain until our return next season, when we will continue our exploration work.

We expect a boat to call here on its way to the Falklands in 10 days' time, but we are not certain that we can connect with the steamer leaving there February 4.

Cost Reduction Gives City 400 More Lights

Pittsburgh will be in a position to install more than 400 additional street lights without extra expense as a result of cost reductions made by the Duquesne Light Company, according to announcement today by Edward G. Lang, director of public works.

The company recently announced a reduction approximating $1,600,000 to be distributed among large consumers, and Lang said the street lighting account would be benefitted about $25,000.

Braddock Man Wins At N.Y. Poultry Show

Chickens owned by Dr. G. F. Hautz, of Braddock, won several prizes at the fortieth annual poultry show being held in New York this week, it was announced today. Other awards were given to poultry from the Mosley farm at Tarentum. The Sewickley Valley pheasant farm also captured prizes.

Queen Mary Leaves Buckingham for Day

London, Jan. 18.—(AP.)—Queen Mary, recovered from her recent cold, today took the longest drive she has made since King George's illness. The Queen was driven in the direction of Windsor Castle and it was understood she would not return to Buckingham Palace until tonight.

Couple Suffocated As Home Is Burned

ROSELLE, N. J., Jan. 18.—(INS.)—Mr. and Mrs. Horace R. Benedict were suffocated today when their home here was destroyed by fire. Miss Helen Benedict, a daughter; Miss Agnes Hume, Mrs. Benedict's sister, and a nurse escaped.

SUN-TELEGRAPH PRAISED IN ANTI-SMOKE CAMPAIGN

The Sun-Telegraph is commended by the Schenley Farms Civic Association for its work for the abatement of the smoke nuisance, in a letter signed by Paul C. Dunlevy, president, and Frank Wilbur Main, secretary. This action was taken at the request of the board of trustees.

The association has appointed a smoke abatement committee composed of J. McCartney Kennedy, chairman; Howard N. Eavenson, C. B. Ferree and J. N. Chester.

Dunlevy and Main state that there are several prominent institutions in the Schenley Farms district which are polluting the air with smoke, and the residents are greatly interested in having the nuisance abated.

COOLIDGE HOST TO LONGWORTH

WASHINGTON, Jan. 18.—(AP.)—The annual White House dinner in honor of the speaker of the House was given last night by President Coolidge.

In addition to Speaker and Mrs. Nicholas W. Longworth, the guests included the majority and minority leaders of both houses of Congress, Senator Curtis, of Kansas; Senator and Mrs. Robinson, of Arkansas; Representative and Mrs. Tilson, of Connecticute, and Representative and Mrs. Garrett, of Tennessee.

Other guests included Gov. Byrd, of Virginia; Gen. and Mrs. William W. Atterbury, of Philadelphia; Mr. and Mrs. Nicholas S. Brady, of New York; Dr. Hubert Work, chairman of the Republican National Committee; Matthew C. Brush, of New York; Mr. and Mrs. William M. Butler, of Boston; Mr. and Mrs. Walter Chrysler, of Detroit; William Green, president of the American Federation of Labor, and C. Bascom Slemp, of Virginia, former secretary to Mr. Coolidge.

Memorial Mass Here Monday for Cadorna

A solemn memorial mass commemorating the death of Count Luigi Cadorna, first World War commander-in-chief of the Italian Army, will be celebrated Monday morning at 10 o'clock in St. Peter's Church, Fernando street.

The memorial mass, which marks the thirtieth day since Cadorna's death, has been arranged by G. Giurato, Italian vice consul here, and members of the Italian Legion.

RUTH ESTATE ROW IMPENDS

BOSTON, Jan. 18.—(INS.)—"Babe" Ruth, who went into seclusion following the burial of his wife, failed, as scheduled, to attend final funeral services today—a high mass of requiem at St. Augustine's Roman Catholic Church, in South Boston.

Ruth's attorney as well as the attorney for the family of Mrs. Ruth filed notice in Middlesex County Probate Court asking that they be notified of any legal moves by the other. Meanwhile a conference was arranged between the attorneys in an effort to arrive at an amicable settlement over Mrs. Ruth's estate, estimated at $75,000, and disposition of papers and jewelry found after Mrs. Ruth lost her life and now in safekeeping at Watertown police headquarters.

Latest information was that 9-year-old Dorothy Ruth had been taken to New York from the Wellesley Academy, where she was a pupil.

Woods Run Center Closes Bathing Pool

Announcement was made by the Woods Run Settlement House, Petosky street, that the swimming pool will be closed for remodeling, beginning January 23. A recirculating system will be installed to provide for the filtering, chlorination and heating of the entire pool capacity once every 24 hours. While this equipment is being installed the pool will be repainted. The pool will be reopened soon after February 1, it was said.

LANG ASKS NEW ROAD-MAKING MACHINERY

Director Edward G. Lang, of the department of public works, today requested a meeting with a special committee of Council to recommend purchase of road equipment, inspected yesterday in Cleveland at the National Road Builders' machinery exhibit.

Lang tentatively ordered for demonstration purposes, seven pieces of equipment, a steam shovel for removing debris after land slides, a mechanical street sweeper, two scales for the asphalt plants, a road roller and an improved scraper.

The special committee of Council, appointed by President James F. Malone, to rehabilitate the bureau of highways and sewers, includes John S. Herron and Harry A. Little, who accompanied Lang to Cleveland, and P. J. McArdle, T. Lloyd Pillow, assistant superintendent of the bureau of highways and sewers, also was in the party.

Convicted Autoist Sued for $105,000

WASHINGTON, Pa., Jan. 18.—Seven suits asking damages totaling $105,000 have been filed here against Mike Adamsic, whose automobile ran into a group of pedestrians on the Burgettstown Slovan road on August 12, 1928, killing two persons and injuring five others.

Adamsic was convicted of manslaughter at the November court and sentenced to 18 months in the workhouse, but has never been taken to that institution and is now head cook at the county jail.

EMPLOYMENT GOOD HERE

Activity in the railroad car building and equipment plants in the Pittsburgh district showed a marked increase during December, according to the United States Department of Labor report issued today. Industrial employment in the district was fairly satisfactory, the report states.

Though some recession was noted in iron and steel mill activities, the level of employment held up remarkably well, the department found. The usual year-end inventory taking and plant repair work were responsible for a decrease in employment in certain departments of the steel industry. This, the department feels, is purely stationary, and normal operations will be resumed this month. There was a seasonal decrease in building, with a plentiful supply of building mechanics and construction workers.

Suicide, Not Arson Tried, Says Husband

Mrs. Kanthaus, of 7010 Williard street, testifying in a divorce action today, told of an explosion in their home for which her husband, Lewis M. Kanthaus, was arrested and later acquitted of an arson charge. Kanthaus' explanation in court was that he had tried to commit suicide by turning on the gas.

KLINE TO REPLY ON OUSTER

Mayor Charles H. Kline was to attend a hearing late today before the Civil Service Commission to reply to an appeal from Murray G. Livingston from his discharge as chief inspector of weights and measures.

Livingston was discharged "for the good of the service" about a month ago and appealed to the commission for more specific reasons. While his appeal was pending, the commission placed the job beyond its protection, and Mayor Kline discharged Livingston again.

Ohio Bank Cashier Kidnap Victim Again

CINCINNATI, Jan. 18.—(AP.)—Benjamin Henderson, 38, cashier of the Camarago National Bank, near here, was kidnaped by two armed men early today. A short time later he telephoned Cincinnati and Dayton police from West Carrollton, near Dayton.

Henderson gave no details, but Dayton police left at once for West Carrollton.

Two weeks ago, Henderson was taken from his home by two robbers, forcibly led to the bank and made to open the safe, from which $6,000 was obtained.

HUNDREDS OF ANSWERS BOMBARD "I'M THE GUY"

He's worn to a frazzle and yelling for help—is this fellow, I'M THE GUY.

From all parts of the Pittsburgh area came a flood of bright, snappy answers in the Sun-Telegraph's "I'M THE GUY" contest. They came in letters and telegrams and in such quantity that I'M THE GUY sent out a hurried call for helpers.

Even with 10 assistants sorting the answers, he found the task of scrutinizing each, carefully and properly, a gigantic one. When it was complete, however, I'M THE GUY said the answers for the third day were more than up to the standard and offered excellent models for the future contestants.

Here they are:

FIVE DOLLAR WINNER

"I'm the Guy who took the sand out of Sandino, by putting the Mar in Marines." By E. J. Hilton, 508 Collins avenue.

ONE DOLLAR WINNERS

"I'm the Guy who took a tour on a detour." By Alonza Skiles, P. O. Box 194, Freeport.

"I'm the Guy who put the gem in the engagement ring." By Dorothea Schott, 431 Jucunda street, Mt. Oliver.

"I'm the Guy who put mode in modernistic." By Charles Conick, 1011 Portland street.

"I'm the Guy who put the wage in wager that I win a prize." By Mrs. H. Seibert, 7208 Whipple street, Swissvale.

"I'm the Guy who'll 'C' 'Eve' 'Land' in Cleveland." By Miss Lucy B. Smoot, 138 Cohasset street, Duquesne Heights.

There they are. Good—and easy. Try a couple.

Then mail your best ones to I'M THE GUY editor, Sun-Telegraph, Pittsburgh.

It will be lots of fun and you stand an even chance of nabbing one of the prizes offered each day—one of $5 and five of $1.

Names of the winners are published each day in the Sun-Telegraph.

I'M THE GUY COUPON

Fill in the lines and send them in.

I'M THE GUY.....

.....

I'M THE GUY.....

.....

YOUR NAME.....

ADDRESS .....

Address all entries to I'm the Guy Editor, Sun-Telegraph, Pittsburgh

This coupon is printed only for your convenience. Any piece of paper will do

Ohio Politician Divorced by Wife

YOUNGSTOWN, O., Jan. 18.—Following a spectacular court trial, Mrs. Thomas Robertson was awarded a divorce yesterday from her husband, prominent politician and city councilman. Mrs. Robertson was given custody of their two children and the husband was ordered to pay alimony for their support.

Seen Her?

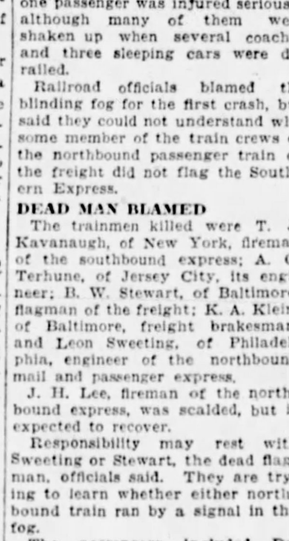

MRS. HELEN POTESTA

Caston Potesta, Fairmont, W. Va., has asked Missing Persons Bureau to find his wife, Mrs. Helen Potesta, married two years ago at the age of 15. He believes she left to become a screen actress. A girl answering her desription applied for a position as a waitress in a Pittsburgh restaurant recently. Potesta offers $100 reward for information leading to his wife's return.

ITALY WILL PLACE ENVOY IN PROPOSED PAPAL STATE

International News Service.

ROME, Jan. 18.—Although the proposed new papal state will lie within Rome—the seat of the Italian government—Italy will have an ambassador accredited to the Holy See just as though it were a distant power, it was learned today.

This envoy will look after Italy's interests, especially in ecclesiastical affairs. It is expected that Spain, France, England and Germany will be among the countries appointing diplomatic envoys to the new papal state. It is not known if the United States will do so. There is a papal nuncio stationed in Washington.

QUICK ACTION DUE

It is expected that the imminent settlement of the long-standing dispute between the Catholic Church and the Italian state will be followed by an aggressive diplomatic policy. The Catholic Church has been subjected to drastic treatment by Soviet Russia and Mexico. In the former nation there is a movement to stamp out all religion. Mexico passed laws making it impossible to hold public masses.

The problem of customs and excise taxes in the new state has been settled easily. Their collection will be left to the Italian government by the Vatican.

VATICAN TO GAIN

The Vatican is going to benefit in a financial way. Italy will pay into the Vatican coffers about 1,000,000,000 lire, it is understood. This would be about $52,000,000 in United States money. It is spoken of as an "indemnity" and represents the annual payments of 3,225,000 lire which the Italian Parliament voted in 1871 to pay annually to the Pope.

The benefits Italy will get from the settlement are chiefly moral.

Settlement of the dispute, which has kept the Pope a prisoner in the Vatican since 1870, will be a big achievement for the Fascist government of Premier Mussolini.

CARNEGIE MUSEUM TEXTILE EXHIBITION

Photo by Pittsburgh Sun-Telegraph.

BETTY NEELY STUDIES TEXTILE EXHIBIT

This exhibit is not a still-life painting, but a modern printed plain cloth of French manufacture, designed by Robert Bonfils, Lyons, and on exhibit today at Carnegie Museum. Betty Neely, Pittsburgh art student, is studying the color scheme of the piece.

CARNEGIE MUSEUM OPENS UNIQUE TEXTILE DISPLAY

An interesting display of the principal types of weaving in different countries at various periods will be on exhibition until January 31, in one of the galleries on the third floor of the Carnegie Museum.

The display was loaned by Mrs. Walter Siple, curator of decorative arts, Worcester Art Museum, and Nancy Andrews Reath, curator of textiles, Pennsylvania Museum.

HISTORICAL VALUES

The exhibition is representative of the best in the weaver's art and includes different cloths, velvets, tapestries, twills, satins, damasks and brocades. It is a colorful set of beautiful tissues, interesting both from the technical and historical aspect.

Ancient Peruvian textiles, pre-Columbian looms and Coptic fabrics are among the noteworthy items of the exhibition.

DIVERSIFIED DISPLAY

Indian, Japanese, Chinese and Persian pieces add color and diversity to the show.

There are also some rich brocades of the Medieval and Renaissance periods.

American fabrics of various epochs are also represented.

One of the most interesting pieces was woven in the Fifth Century. It is a weave of slit tapestry Coptic, made of weft thread of linen and wool on linen warp.

The most colorful piece is a modern printed plain cloth of French manufacture, showing a floral scheme, which was designed by Robert Bonfils, of Lyons.

Wife's Divorce Libel Says Husband Cruel

Marguerite S. Kramer, 1909 Flemington street, has filed a libel in divorce against Harter B. Kramer, charging him with cruel and barbarous treatment. The couple were married in 1925.

MRS. REA, OF SEWICKLEY, ELOPES WITH RYAN HEIR

(Continued from Page One.)

prised at the news and refused to comment on the wedding.

MOTHERS SURPRISED

Mrs. John Moorhead, mother of the bride, when informed of the wedding refused to believe it.

"It can't be so," she said. "My daughter and Mr. Ryan were only casual acquaintances and I heard from her only three days ago that she was ill. If she contemplated getting married she would have told me. I'm sure."

Mrs. John Barry Ryan, mother of the bridegroom, said she knew nothing of the marriage or the whereabouts of her son.

"If my son is married I don't know anything about it and I have nothing to say," she said.

Mr. Ryan gave his occupation as a rancher. He is a member of an old and prominent family and his father, John Barry Ryan, recently inherited approximately one-fifth of the estate left by Thomas Fortune Ryan, estimated from $100,000,000 to $500,000,000. An uncle, Allan A. Ryan, was cut off with the bequest of a pair of cuff links.

KEEPS INHERITANCE

NEW YORK, Jan. 18.—Despite reports to the contrary, Young Thomas Fortune Ryan, grandson of the late financier, didn't court disinheritance by eloping yesterday with Mrs. Margaret Moorehead Rea, pretty Pittsburgh divorcee.

Young Ryan is the son of John Barry Ryan, second son of the "great opportunist," and by the terms of his grandfather's will shares with four brothers and three sisters one-fifth of the huge estate left by the famous financier at the death of John Barry Ryan.

Lawyers specializing in Surrogate Court matters, pointed out today that the Ryan will contains a clause clearly stipulating that, upon the death of John Barry Ryan, that part of his estate originating in the fortune of the elder Thomas, shall be divided among his children. This they say erases all possibilities of disinheritance.

TRUE TO RYAN FORM

Thomas, the second, is known to his intimates as somewhat of a firebrand and his elopement with the pretty Pittsburgher was hailed as a true example of Ryan conduct. His illustrious grandfather rode rough shod over accepted convention when in 1917, 12 days after the death of his first wife, he remarried. His uncle, Allan, with like disregard openly criticized the elder Thomas Fortune for his hastily remarriage and earned disinheritance from the estate.

Young Ryan gave his age as 29 and occupation as a rancher. The latter was in earnest for following several escapades at school, his family bought an Idaho ranch and heeding the recommendation of the moralists sent him West, where "men are men" and too ebullient offsprings of the rich are cured. The "cure" worked to the astonishment of even the moralists, Young Ryan not only mended his ways but competently managed the affairs of the big ranch.

By the ceremony young Ryan becomes the proud daddy of two boys, Oliver 6, and Mickey, 3, who are with their grandmother, Mrs. Henry Oliver Rea, mother of Henry Oliver Rea, Mrs. Ryan's first husband, in Florida.

Their romance smashed on the rocks and last May she secured a divorce on charges of cruel and barbarous treatment.

Don't Kiss with a COLD!

Stay away from others while you have a cold. And for your own protection stop the cold before it develops into something worse. Take HILL'S CASCARA-QUININE at the first sign of a cold and you'll stop the cold in a day. HILL'S ends colds quickly because it does the four necessary things in one: **1—Breaks the cold, 2—Checks the fever, 3—Opens the bowels, 4—Tones the system.** That's the quick and complete action you want. Get HILL'S and get quick relief.

HILL'S CASCARA-QUININE

Ask for the RED BOX—At All Druggists

13 Guests Have Breakfast at White House

WASHINGTON, Jan. 18.—(INS.) President Coolidge evidently doesn't fear any "thirteen" hoodoo.

The President entertained that number of senators at a White House breakfast this morning, eight Democrats and five Republicans.

Present were Blease and Smith, of South Carolina; Stephens, of Mississippi; Trammell, of Florida; Overman, of North Carolina; Walsh, of Massachusetts; Bayard, of Delaware, and Thomas, of Oklahoma, all Democrats; and Gould, of Maine; Burton, of Ohio; Schall, of Minnesota; Hastings, of Delaware, and ex-Senator Butler, of Massachusetts.

EX-GOV. SMITH TO BE BANKER

NEW YORK, Jan. 18.—(INS.)—With all plans laid for the start of his new career as a banker, former Gov. Alfred E. Smith today began packing up for a vacation trip to Florida preparatory to wrestling with the intricacies of high finance. He will start for the land of sunshine on Sunday.

In confirming the announcement of his election as a director of the County Trust Company of New York, the former Democratic presidential nominee declined to discuss the matter for publication. It is believed, however, that ultimately he may become chairman of the board of the three-year-old institution, in which he was the first depositor.

SUN-TELEGRAPH GAINING THROUGH WIDE TERRITORY

(Continued from Page One.)

of Waynesburg. He formerly sold 374 copies of the daily Sun-Telegraph and 240 of the daily Press, a total of 614. He now sells 586 copies of the daily Sun-Telegraph. He formerly sold 930 copies of the Sunday Sun-Telegraph and 425 of the Sunday Press, a total of 1,355. Last Sunday he sold 1,320 copies of the Sun-Telegraph.

J. D. Doumont, of Burgettstown, Washington County, formerly sold 272 copies of the daily Sun-Telegraph and 194 of the daily Press, a total of 466. He now sells 309 copies of the daily Sun-Telegraph. He formerly sold 343 copies of the Sunday Sun-Telegraph and 187 of the Sunday Press, a total of 530. Last Sunday he sold 384 copies of the Sun-Telegraph.

ROCHESTER REPORTS

Bernhardy and Mulheim, news dealers at Rochester, Beaver County, report they formerly sold 590 copies of the daily Sun-Telegraph and 400 of the daily Press, a total of 990. Now they sell 945 copies of the daily Sun-Telegraph. They formerly sold 1,200 copies of the Sunday Sun-Telegraph and 800 of the Sunday Press, a total of 2,000. Last Sunday they sold 1,631 copies of the Sun-Telegraph.

M. Mandell, of Clairton, formerly sold 590 copies of the daily Sun-Telegraph and 340 of the daily Press, a total of 930. Now he sells 875 copies of the daily Sun-Telegraph. He formerly sold 925 copies of the Sunday Sun-Telegraph and 535 of the Sunday Press, a total of 1,460. Last Sunday he sold 1,175 copies of the Sun-Telegraph.

The Springdale News Company of Springdale reports it formerly sold 268 copies of the daily Sun-Telegraph and 264 of the daily Press, a total of 532. Now the company sells 504 copies of the daily Sun-Telegraph. The company formerly sold 439 copies of the Sunday Sun-Telegraph and 316 of the Sunday Press, a total of 755. Last Sunday it sold 665 copies of the Sun-Telegraph.

In the East End the Lincoln News Company, 1506 Lincoln avenue, reports it formerly sold 575 copies of the daily Sun-Telegraph and 845 of the daily Press, a total of 1,420. Now the company sells 1,320 copies of the daily Sun-Telegraph. It formerly sold 875 copies of the Sunday Sun-Telegraph and 1,175 of the Sunday Press, a total of 2,050. Last Sunday it sold 1,200 copies of the Sun-Telegraph.

IN SQUIRREL HILL

In the Squirrel Hill district the Young News Company, 5853 Forbes street, formerly handled 1,510 copies of the daily Sun-Telegraph and 1,750 of the daily Press, a total of 3,260. Now the company sells 3,125 copies of the daily Sun-Telegraph. It used to sell 2,305 copies of the Sunday Sun-Telegraph and 2,015 of the Sunday Press, a total of 4,320. Last Sunday it sold 4,075 copies of the Sun-Telegraph.

From Lawrenceville comes the report of Kumer and O'Connor, 5237 Butler street, that they formerly sold 548 copies of the daily Sun-Telegraph and 1,180 of the daily Press, a total of 1,728. They now sell 1,326 copies of the daily Sun-Telegraph. They formerly sold 910 copies of the Sunday Sun-Telegraph and 1,079 of the Sunday Press, a total of 1,789. Last Sunday they sold 1,383 copies of the Sun-Telegraph.

The Brushton News Company, 555 Brushton avenue, reports it formerly sold 991 copies of the daily Sun-Telegraph and 1,415 of the daily Press, a total of 2,406. Now it sells 1,758 copies of the daily Sun-Telegraph. It formerly sold 1,560 copies of the Sunday Sun-Telegraph and 1,990 copies of the Sunday Press, a total of 3,550. Last Sunday it sold 1,785 copies of the Sun-Telegraph.

H. C. Courtwright, 5124 Bayard street, formerly sold 750 copies of the daily Sun-Telegraph and 780 of the daily Press, a total of 1,530. Now he sells 1,288 copies of the daily Sun-Telegraph. He formerly sold 1,280 copies of the Sunday Sun-Telegraph and 1,050 of the Sunday Press, a total of 2,330. Last Sunday he sold 1,795 copies of the Sun-Telegraph.

Your Entire Jewelry Wants Are Here—
Plus Every Advantage and Expert Service

The al(l)ways old reliable

¾-Century Cash Jewelers

JOS. DeROY & SONS

Opposite Postoffice (only)

We offer you this week some very choice and specially priced items because of our annual stock-taking season. The following just as an idea of values now:

One of the many unusual watch offers. This lady's up-to-date and fully guaranteed timepiece has a famous 16CO movement, 14 Kt. Solid White Gold case, 2 diamonds set in PLATINUM, and 4 sapphire blue synthetic gems. Try to match at 60% more. Our price..... **$23**

¾ Century Cash Jewelers
JOS. DeROY & SONS
OPP. POSTOFFICE

311-313-315 Smithfield St.

No Branch Stores
No Out-of-Town Stores

WHEN RICHMAN OUTDOES RICHMAN

. . then you may be sure there is something to talk about.

NOT content to rest upon laurels won in past years, we are celebrating this, our fiftieth anniversary, by making finer clothes than ever before in our history.

Richman's Clothes have won value leadership acknowledged by the entire clothing world—acclaimed by more than a million men who buy them year after year.

And when we tell you that Richman's Clothes for 1929 are better styled, richer in quality of materials, and more beautifully tailored than any that have gone before, you may buy them with assurance that you are getting more clothes quality, more real value, than you ever bought at a price under $50.

RICHMAN'S CLOTHES

all $22.50

Any Suit, Overcoat or Tuxedo Suit

Established 1879

EACH of the 3000 highly trained men and women who make Richman's Clothes is individually pledged to uphold Richman traditions—to maintain high quality standards in each of the 232 operations we employ in making a suit. And this pledge means something because these workers own an interest in this company now valued at $7,500,000.

We provide them with materials of the finest quality, procured at low cost because we buy immense quantities for cash. They have at their command, in the great Richman factories, the finest known facilities for making good clothes.

These are some of the reasons why Richman's Clothes are in a quality class far above any other clothes in their price class.

Trousers

A wonderful showing of separate trousers for work or dress—every wanted fabric pattern and shade—every size. Three price groups

$3 - $4 - $6

JUST ONE RICHMAN STORE IN PITTSBURGH

The Richman Brothers Company

Johnstown Store 538 MAIN ST.
Wheeling, W. Va. Store
1217-1219 MARKET STREET
New Castle Store
131 E. WASHINGTON STREET

221-223-225 Fifth Ave.
BETWEEN WOOD AND MARKET STS.
Open Saturday Evenings Until 9 O'Clock

NO CHARGE FOR ALTERATIONS

the Mode Favors

BLACK KID BROWN KID and PATENT LEATHER

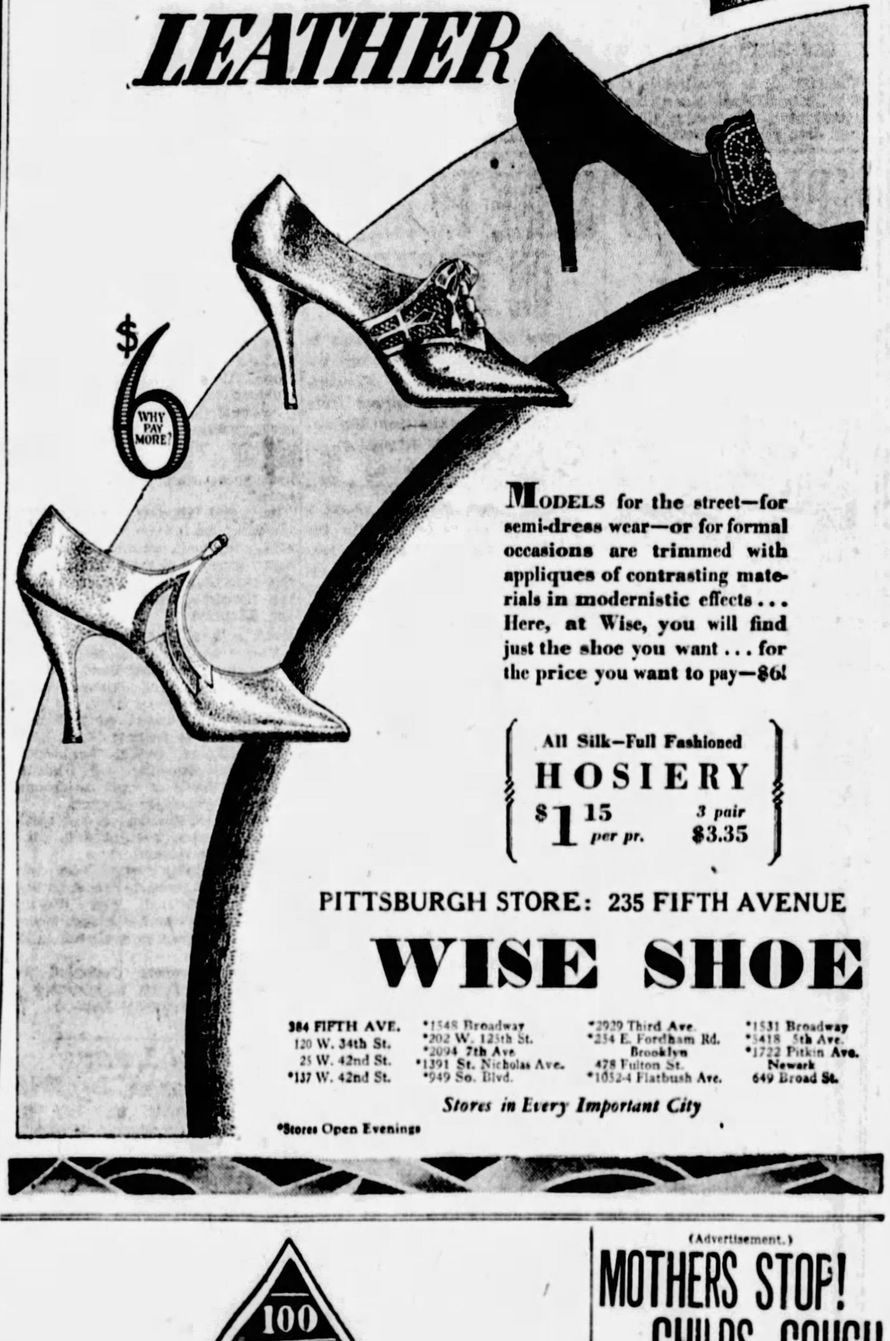

MODELS for the street—for semi-dress wear—or for formal occasions are trimmed with appliques of contrasting materials in modernistic effects . . . Here, at Wise, you will find just the shoe you want . . . for the price you want to pay—$6!

All Silk—Full Fashioned
HOSIERY
$1.15 per pr. 3 pair $3.35

PITTSBURGH STORE: 235 FIFTH AVENUE

WISE SHOE

384 FIFTH AVE.
120 W. 34th St.
25 W. 42nd St.
*137 W. 42nd St.
*1548 Broadway
*202 W. 125th St.
*2094 7th Ave.
*1391 St. Nicholas Ave.
*949 So. Blvd.
*2929 Third Ave.
*254 E. Fordham Rd.
Brooklyn
478 Fulton St.
*1052-4 Flatbush Ave.
*1531 Broadway
*3418 5th Ave.
*1722 Pitkin Ave.
Newark
649 Broad St.

Stores in Every Important City

*Stores Open Evenings

100 SWEEPING OUT NEXT FRIDAY JANUARY 25th 100 100 100

(Advertisement.)

MOTHERS STOP! CHILDS COUGH

Colds, Coughs, Dangerous This Time of Year—Stop It Quick.

KIDS LIKE TO TAKE THIS SIMPLE REMEDY

"My children love to take the cough and cold remedy our old doctor recommended. It banishes a cold, fortifies them all winter, and helps their appetites."

There is no dope, alcohol, chloroform, etc., in it. A barrel of it would do no harm.

Almost like ice cream and tastes so nice kids cry for Lin-O-Nine, which contains wholesome, beneficial Oils of Flaxseed, Eucalyptus, Cassia, Betula, Irish Moss and Glycerine, churned into a cream flavored with Wintergreen. Yum! Yum! It's good, the kiddies say, according to thousands of wise mothers who always have a bottle of Lin-O-Nine in the house. Better than Cod Liver Oil as a tonic—and it tastes nice.

Doctors recommend Lin-O-Nine for grown-ups, too. 50c and $1.00 sizes at druggists, or send dollar bill for large 15-oz. bottle, parcel post return mail. Kerr Chemical Co., Brentwood, Md.

TO PLACE A WANT AD IN THE SUN-TELEGRAPH CALL GRANT 5400

Collection Agencies To Group Resources

Organization of a national association to be known as American League of Collection Agencies will take place in March in Detroit, according to A. C. Moore, Jr., who will be the Pittsburgh delegate.

FISHER DOOMS JAWORSKI BY REFUSING RESPITE PLEA

(Continued from Page One.)

by another machine to offset any possible rescue attempt.

Jaworski was called from his cell unexpectedly last night by Sheriff Robert H. Braun, hurried to the waiting cars and started on his journey without a minute's warning.

MINDFUL OF JAIL BREAK

Braun, mindful of the time in August, 1927, when Jaworski's gang, the "Flathead Mob," framed a delivery from the Allegheny County jail and successfully shot Paul's way to freedom, arranged the transfer to Rockview with utmost secrecy.

It was more than a year after the jail delivery that Jaworski was recaptured in Cleveland, after killing a policeman there.

The party arrived just as the prisoners on the Rockview prison farm were filing across the yard to the dining room for breakfast. Jaworski was kept in the car for a minute. The gray-clad line was spurred to a more rapid stride. There was no other commotion.

In the half-light of dawn they led him into the death house—to his cell—and there they left him. Sheriff Robert H. Braun turned him over to Deputy Warden W. J. McFarland, received a receipt for the prisoner, and the formalities were ended.

The Allegheny County officers stayed to see Paul receive his breakfast, bacon and eggs, coffee and white bread—the same fare the prison officials get on mornings. Then, with Allegheny County no longer his custodian, they left him to the care of the state of Pennsylvania.

PEN FLU DEATHS UNDER PROBE

An inquiry into health conditions at Western Penitentiary will be made by Coroner W. J. McGregor, he announced today, as a result of 19 pneumonia deaths in the institution since December 22.

An open hearing into the death last night of Daniel B. Cain, 52, the nineteenth victim of the disease, will be held at the penitentiary next Friday, McGregor said. Cain was committed from Greene County.

"Some of the relatives of prisoners may be worried, and citizens generally may be curious as to the number of deaths from pneumonia occurring at the penitentiary," said the coroner. "We will throw open the inquest to anyone desiring to attend, and make as thorough an inquiry as possible into health conditions at the prison."

"We have had a bad siege of flu and pneumonia," said Warden Stanley P. Ashe. "We think we have done all that is humanly possible with a well equipped hospital and good staff of physicians. We are willing to receive any suggestions for bettering conditions."

Clarke, P.-O. Edison Vice President, Dies

EAST ORANGE, N. J., Jan. 18.—(INS.)—H. A. Clarke, vice president of the Pennsylvania-Ohio Edison Company and the American Electric Power Company and a director and officer in various other public utility properties, is dead today at his home here.

Marriage Licenses

George Lesejko	Seanor
Mary Cygan	Pittsburgh
Bernard Mamula	Pittsburgh
Anna Yorio	Bowerr Hill
Menyhert Nagy	Duquesne
Irene Molnar	Duquesne
Peter Janusz	Pittsburgh
Frances Lavas	Pittsburgh
Stephen J. Tinta	Pittsburgh
Margaret J. Balog	Pittsburgh
Isadore Smalley	Pittsburgh
Mary Salamon	Pittsburgh
Santo Calpo	Pittsburgh
Flora Szczepanklewicz	Fair Haven
Frank Welsh	Homestead
May McKee	Homestead
Steve J. Pernick	Wilson
Agnes T. Ketchmere	Harwick
Felecien Poevost	Primrose
Mary Tacchino	Primrose
Shelby F. Roberts	Pittsburgh
Gladys E. Wageley	Pittsburgh
Charles A. Swanson	Carnegie
Georgia L. Dearing	Carnegie
Walter J. Haberich	Carrick
Frances Urzitus	Pittsburgh
Giovanni Magliocco	Tarentum
Rose Patella	Swissvale
William H. Isles	Warren, O.
Gene V. Childs	Warren, O.
John W. Patterson	Pittsburgh
Agnes Burkins	Pittsburgh
Edward R. Librecht	Pittsburgh
Genevieve Strzalkowski	Pittsburgh
Edward H. Kunsman	West View
Edris N. Knipling	West View
Stanley Long	Pittsburgh
Mary Tuttle	Pittsburgh

WURLITZER
Treasure Chest of MUSIC

"The Piano That Plays for You"

$535 to $995

Thirty Months To Pay!

WURLITZER
615 Liberty Ave.

544 SMITHFIELD ST.
(Same Block Davis Theatre)

Louis DeRoy & Bros.

—invite you to open a "Charge" this week. You can do it most advantageously—see special offer below. This friendly old firm, through values and service, merits its reputation as PITTSBURGH'S OUTSTANDING JEWELRY ESTABLISHMENT on a CHARGE ACCOUNT BASIS.

SPECIAL $75.
For This Week

$3.75 Twice a Month Buys It!

Gorgeous blue-white, fine quality solitaire diamond, in lady's fashionable 18-kt. White Gold Ring. Compare with much higher priced offers; for, of course, it is not a $75.00 ring. This low price special this week just to open your charge. Similar to department store charge account, but far more liberal time. $3.75 twice-a-month buys it.

The Charge Account DeROY 544 Smithfield St. (Same Block DAVIS Theatre)

Louis DeRoy & Bros.—Over 70 Years a Cash House. Now on a Sensible, Charge Account Basis.

Increased Mortgage Facilities for Home Owners, Builders, Developers of PITTSBURGH AND VICINITY

THE Union Trust Company of Pittsburgh will accept mortgages on approved real estate in Pittsburgh and Vicinity under the following repayment plans:

At end of three years, 6 per cent interest payable each six months.

Payment of $8.50 per month for each $1,000 of loan, including interest. The unpaid balance, or any part thereof, may be repaid on any payment date.

Payment of $11 per month for each $1,000 of loan, including interest. The unpaid balance, or any part thereof, may be repaid on any payment date.

Payment at the end of three, five, seven, or ten years, with quarterly or semi-annual payments, to be arranged at time application is made for loan.

We will be pleased to discuss with you the plan best suited to your requirements.

Form of application upon request. Also ask for booklet "Mortgage Saving."

We welcome the opportunity to serve you.

THE UNION TRUST COMPANY OF PITTSBURGH

FIFTH, GRANT, OLIVER AND WILLIAM PENN PLACE

GIMBELS

SIXTH AVENUE AT SMITHFIELD ATLANTIC 4400

"BABY DAY" SPECIALS

Tomorrow . . . the last of the three "Baby Days," bringing exceptionally low prices for wee baby's needs.

Hand-Made Dresses 89c
From Paris, dainty sheer batistes, beautifully made. Other hand-made dresses, special, $1.79.

Warm Flannelettes 39c
Gowns, gertrudes, kimonas of soft white with pink or blue stitching.

Hemmed Diapers ..... $1.19 Doz.
27x27-inch flannelette or birdseye.

Crocheted Sacques $1.00
Button and tie-front styles, some hand-made.

Wool Bootees ..... 25c Pr.
Softest white yarns with pink or blue trimming.

Gimbels—BABY SHOP—Fourth Floor

150 Boys' Knicker Suits

Until Now Priced $15.00 to $35.00

1/4 off

Famous Skolny and other fine makes, all with two pairs of knickers. The wools, styles, and colors that are correct for boys this season. Sizes 8 to 16 years.

$10.95 to $14.95 2-Knicker Suits

$5.00

Odds and ends, broken sizes for boys 8 to 13 years old. Remarkable values.

Gimbels—BOYS' SHOP—Fourth Floor

Toilet Goods Specials

$3.95 Improved Gillette Razor in gold-filled case, with ten blades $1.95

$1.50 and $2.00 Imported Shaving Brushes 79c

60c Tube Barbasol 42c

Pinaud's Lilac Vegetal, special 85c

48c Mennen's Skin Balm, 35c

Pepsodent Tooth Paste, large tube, special 33c

88c Dioxogen, large size, 59c

$2.95 to $4.95 Military Brushes, turtle and black ebony. Per pair $1.95

Gimbels—TOILET GOODS—Street Floor

INEXPENSIVE SPRING HATS

$5.00

The new spring models in $5.00 millinery are now displayed in a separate section on the Second Floor. Bright-colored felts, felt hats with straw trimmings and some printed silk hats. Featuring all the new models and trimmings.

Gimbels—MILLINERY—Second Floor

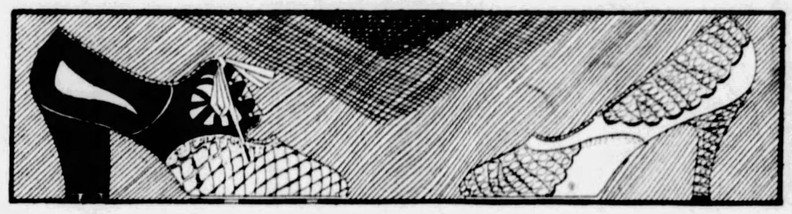

January Shoe Values

$6.90 $8.90

All our Fashonia* $8.00 shoes for $6.90. Many of our $10 and $12 shoes for $8.90. Both groups feature wearable models in patent, kid, suede, reptiles and combinations of leathers in black, brown and the new shades. Choose your shoe wardrobe at these savings.

*Trade Mark Registered.

Gimbels—SHOES—Second Floor

Gifts of Pearls* for the Young Girl Graduate

Three Gift Suggestions That the High School Girl Will Like

A Party Bag of gold cloth embroidered with gold and pearl beads and labeled Made in France is suggested for the modern graduate with a list of parties to attend. $12.50.

A double strand of pearls clasped with a pearl-bordered crystal will surely be worn on graduation day for all the class to see. $4.50.

A simple and youthful bracelet of tiny pearl beads on a spiral band will wind many times about the wrist. $1.50.

*Imitation.

Gimbels—JEWELRY—Street Floor

A Sale for Men! 2-Trouser Suits Remarkably Low Priced

$29

Most of Them Styles For Young Men! Most of Them Are Brand New! The Others Are From Our Regular Stock!

Men are enthusiastic about these suits. Their quality. Their tailoring. The good-looking fabrics, colors and patterns. Young men particularly find their ideas of styles well represented. Many have double-breasted vests and pleated trousers. The saving in every instance is substantial.

Companion Offer! Men's Overcoats

These are all higher priced overcoats, from our own fine stock. Most are double-breasted models. $29

Gimbels—MEN'S CLOTHING DEPARTMENT—Fifth Floor

Men's Sheep-Lined Coats, Were $8.95

$6.95

Big, warm coats, 36 inches long, of tan moleskin, sheep lined. Large collar of beaverized material. A value for outdoor men.

Men's Corduroy Pants Formerly Priced $3.95

Wide or narrow wale corduroy in a dark drab color, well sewed and cut in full sizes. Plain or cuff bottoms. At $2.95

Gimbels—Fifth Floor

Men's Printed Silk Crepe Mufflers

$1.65

A newly-arrived group of these popular reefer style mufflers. Of heavy quality silk crepe—in black, navy, gray and white, with printed figures.

600 Men's Pongee and French Linen Handkerchiefs, 50c Grade

Imported pongee handkerchiefs with hand-drawn colored threads and hand-finished hems. Also French pure linen in white, with corded borders and hand-rolled edges 39c

Gimbels—Street Floor

Big Gasser Struck In Greene County

WAYNESBURG, Pa., Jan. 18.—A gas well which is reported making 500,000 cubic feet a day, has been drilled in by the Manufacturers Light and Heat Company, of Pittsburgh, on the Robert Ely farm in Center Township, Greene County.

George Eastman Flies to Get Train

SAVANNAH, Ga., Jan. 18.—(AP.)—When George Eastman, millionaire camera manufacturer, failed to catch the northbound Seaboard Airline train at Jacksonville, he chartered an airplane, flew to Savannah and boarded the train here.

OPPENHEIM, COLLINS & Co

525-529 Penn Avenue

A Phenomenal Sale Event!

MISSES' FROCKS

In a Variety of Exquisite Silks in New Prints and High Shades

13.75

Made to Retail to 18.00 and More

A most remarkable purchase from a leading maker of high-grade frocks, faultlessly styled and flawlessly made, at a small fraction of the price at which they usually retail.

Sizes 14 to 20—Suitable for Small Women

WIVES OF CONGRESSMEN FACE COLOR LINE IN CLUB

International News service.

WASHINGTON, Jan. 18.—The Congressional Club, composed of wives of Senators and Congressmen and others in official life, is facing a vexing question, and one that probably will be solved by the club's putting into effect a "black ball" system for the first time in its history.

Mrs. Peter Gerry, wife of the Senator from Rhode Island, who was formerly Mrs. George W. Vanderbilt, is now president of the club.

The perplexity arises out of the fact that in the next Congress Oscar De Priest, of Chicago, a Negro, becomes a member. Under present rules, Mrs. De Priest automatically would become a member of the club with full privileges.

An amendment to be sought to the constitution next month would give a membership committee power to approve or disapprove an applicant for membership. It involves a change in the club's constitution.

THE WEATHER

Local Forecast.

Rain and colder tonight; Saturday rain, probably changing to snow and decidedly colder. Temperature near freezing by Saturday morning.

Hourly Temperatures.

12 midnight	58	9 a. m.	59
1 a. m.	58	10 a. m.	60
2 a. m.	57	11 a. m.	63
3 a. m.	58	12 noon	66
4 a. m.	58	1 p. m.	66
5 a. m.	58	2 p. m.	65
6 a. m.	59	3 p. m.	64
7 a. m.	60		
8 a. m.	60		

Sunrise today .. 7:42 Sunset today ... 5:20

Observations for the 24 hours ended at 8 o'clock this morning:

Time.	Temp.	Hum.	Wind.	Weather.
8 a. m.	67	78	S. W.	Cloudy

Temperature and Precipitation.

	1928	1927	1926	1925	1924	1923	1922	1921
High	43	46	54	36	37	55	46	20
Low	32	31	40	22	22	23	24	12
Mean	38	38	47	29	30	39	40	16
Precip.	.00	.24	.67	.00	.00	.02	.05	.00

Bulletin.

Observations taken by the United States Weather Bureau. The morning temperature readings were taken at 8 o'clock. The lowest temperature is for 12 hours ended at 8 o'clock this morning. Precipitation is for 24 hours ended at 8 o'clock this morning.

Station.	Temp. 8 am.	Hi.	Lo.	Pre-cip.	Station.	Temp. 8 am.	Hi.	Lo.	Pre-cip.
Atlanta	60	68	.02	Memphis	68	62		.00
Atl. City	40	40	.26	Miami	72	72		.00
Bismark	*8	*6	.00	Montgmy	68	66		.01
Boise	32	24	.10	Nashville	68	58		.04
Boston	46	32	.28	New Orl.	70	68		.00
Buffalo	42	38	.44	New York	56	54		.08
Chooga	58	48	.62	Norfolk	50	44		.08
Chicago	32	32	.50	Oklahoma	50	50		.06
Cincinn.	60	52	.00	Omaha	26	24		.06
Clevel'd.	54	50	.00	Pittsburg	58	54		.00
Cimbus.	54	48	.02	Parry Sd	00	00		.60
Denver	26	24	.00	Pdelphia	40	36		.12
Des Mes	24	24	.08	PITTSBG	60	54		.00
Detroit	42	40	.20	Pld. Ore	40	40		.16
Duluth	2	0	.02	St. Louis	56	48		.00
Elkins	58	46	.04	St. Paul	10	8		.01
Harrisbg	36	32	.02	S. L. City	30	26		.16
Helena	4	4	.14	San. Ant.	62	60		.02
Huron	12	10	.01	San Fran	50	44		.02
Indianpls	54	54	.01	Seattle	40	36		.16
Jasnville	60	58	.00	Spokane	26	24		.01
Kan City	52	34	.02	Tampa	64	62		.00
Little Rk	64	62	.01	Washgtn.	44	38		.01
Los Ang	50	50	.00	Winnipeg	06	04		.40
Louisville	64	56	.00	Ystone Pk	16	14		.00
Lynchbg	46	42	.02	*Below zero.				

Weather Conditions.

The western disturbance is centered over Eastern Kansas this morning, lowest barometer, 29.34, at Wichita, and 29.32, at Kansas City. The low pressure area extends from north of the Great Lakes southwestward to the center in Kansas, thence northwestward to another center over Idaho. It is raining at many places in the low pressure area, and light rains were general, during the last 24 hours east of the Rocky Mountains.

A high pressure area overlies Saskatchewan and Manitoba, and projects southward over the northern plains. It is causing much colder weather over that section. Mild temperatures obtain everywhere from the plains eastward.

River Conditions.

There was a considerable rise in the Allegheny at Franklin and at Parkers Landing, due to ice gorges. The river was running full of ice at Franklin, the ice piling up on a gorge at Hillville. Ice conditions in other sections of the river remain unchanged. There is not sufficient water in the Allegheny to bring the ice out, but conditions are favorable for the formation of serious gorges. The weather will continue warm today, and most of the night, and more rain is expected.

TEMBLOR TAKES HEAVY TOLL IN VENEZUELA

CARACAS, Venezuela, Jan. 18.—(INS.)—Heavy death toll resulted from the severe earthquake at Cumana yesterday morning, according to advices from the scene today. The dead are unofficially estimated at from 25 to 50, but others are missing and it is believed that search of the ruins will increase the fatality list.

Soldiers are on the scene to aid rescue work.

Scores are injured and thousands are homeless.

The government is distributing food, medical supplies and clothing.

Cumana had a population of about 16,000.

Every building in the city was destroyed the Governor of Cumana informed President Gomez by wireless, adding that there were a great number of victims.

The earthquake severed telegraphic communication with the city and accounts were fragmentary regarding the extent of the disaster.

Cumana is located about a mile above the mouth of the Manzanares River, about 25 miles east of Caracas. The raw products of the region are coffee, tobacco, sugar and lumber, while cotton goods manufacture is one of the chief industries.

BOYS WITH AUTO LOOT HELD

What police say they believe is a cache for stolen automobile accessories was uncovered by Police Lieutenant T. F. Gross early today.

Gross arrested Charles Durst, 19, 1906 Gilbert street, and Fred Dedisch, 19, 5 Cadman street, while, he charges, they were stripping a stolen automobile in Homer street. After being questioned, the youths led Gross to a garage in the rear of the Dedisch home. There, the police say, they found a large quantity of automobile accessories. The boys were held for court trial.

Police say they are anxious to have persons whose machines have been stripped lately attempt to identify the articles they are holding at the Allegheny Station.

Hikers Will Start Walk at Sewickley

The Sunday walk of the Pittsburgh Hiking Club will be led by Miss Margaret Kropp. It will start from Sewickley. Those participating will leave by train from the Pennsylvania Station at 2 o'clock, and from North Side Station at 2:05.

Reprieves Granted Three Erie Slayers

HARRISBURG, Jan. 18.—(AP.)—Respites staying the date for the executions of James and Raymond Parker and John H. Wilson, all of Erie County, until the week beginning February 25, were granted by Gov. Fisher yesterday.

The reprieves were issued to permit an appeal for commutation of the death sentence to life imprisonment at the next meeting of the State Board of Pardons on Wednesday, February 20. The three men, convicted of the murder of Pellegrino Cocco, were to have gone to the electric chair Monday.

GENEVA CHIMES TRIBUTE TO DR. C. E. MACARTNEY

BEAVER FALLS, Pa., Jan. 18.—A set of chimes with tower will be erected at Geneva College here in honor of the Rev. Dr. Clarence E. Macartney, pastor of the First Presbyterian Church, of Pittsburgh.

Two friends of Dr. Macartney in Philadelphia, where he was a former pastor, have contributed $25,000 for this purpose, it was announced at a meeting of the board of the college trustees by Dr. Robert Clarke, financial secretary.

Dr. Macartney's father was instrumental in moving Geneva College from Northwood, O., to Beaver Falls, and was a trustee and member of the faculty for many years, and his mother raised the fund to purchase the first bell for the college. The chimes will replace this bell.

B. K. ELLIOTT CO.

OPTICIANS

126 Sixth Street

4010 FIFTH AVENUE

Advertise Your Wants In The Sun-Telegraph

May-Stern's Saturday Features

4 Gorgeous Pieces of Finest Quality

$149

For Saturday . . . this marvelous value! A $225 suite at only $149. Such exquisitely rubbed BUTT walnut, all solid oak interiors, full dustproof construction and genuine hand carvings—they tell you unmistakably it's a regular $225 value! Four smart pieces, beautiful dresser, modish French vanity, full-size bed and choice of chest or chifforobe (chifforobe not illustrated).

$10 Monthly

Reconditioned RANGES

The last day of this amazing clearance of latest cabinet gas ranges! Thoroughly rebuilt in our own shops! Ready to give years of service!

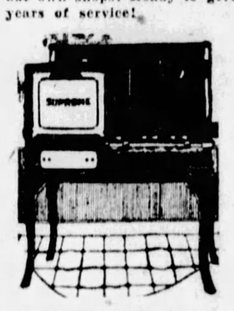

Sacrifice prices! One-half off! Take your pick! Come early as possible! Only a limited lot remain. These are a few of them:

$37.50 Ranges	$18.75
$44.50 Ranges	$22.25
$50.00 Ranges	$25.00
$60.00 Ranges	$30.00
$75.00 Ranges	$37.50

Easy Payments

10 to 1 Saturday!

$1.48 Chairs

79c

3 Hours Only!

On sale from 10 to 1 only! Natural finished, reinforced chairs. Extra well built. No mail or phone orders.

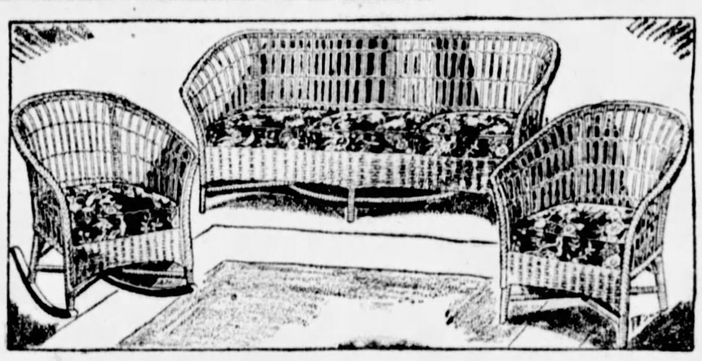

Sale of Extension Table Breakfast Sets

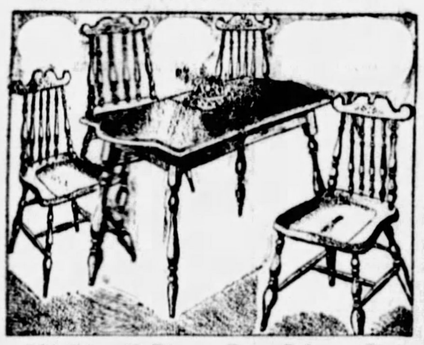

$39.50 5-Piece Breakfast Set

$26.75

A really amazing reduction! In the new oak finish, a delightful extension table set with 4 smart, quaintly designed chairs. Spanish oak.

$2 Monthly

$65 5-Piece Breakfast Set

$46.50

Another sale feature! The table extends to full family size. Four luxuriously upholstered chairs. An unusually distinctive design. Italian or Spanish oak finishes.

$4 Monthly

3-Hour SPECIAL!

5-Piece Card Table Sets

Three-Hour Special $5.95 10 To 1 Saturday Only

What a great bargain! $11 values! Four metal folding chairs; folding table. In red finish. Sturdily built.

$69 Lloyd Stick Reed Suite

$58.75

You never hoped to buy this lovely, modern stick reed suite by Lloyd for less than $69! It typifies grace and there is amazing strength and durability in the finely woven reed. Five foot sofa, chair and rocker, with cretonne upholstered loose cushion seats.

$5 MONTHLY

$15 Delivers at Once!

The New Improved Model 71

The New Improved Model 71

Majestic Radio

$137.50 (less tubes)

It's out! Here it is! The wonderful, new 1929 Majestic! Two models—low-boy model 71 illustrated! You cannot buy a better radio at any price. Greater even than last year's sensational Majestic! It's the "Monarch of the Air"—no doubt of it!

It Has the 1929 Super-Dynamic Speaker!

Wait until you see it! Wait until you hear it! Far more beautiful in appearance, far superior in performance! No more over-emphasis, no rumble—what a super-dynamic speaker! Finest burl walnut and French walnut finish. Hi-Boy Model 72—$167.50 (less tubes).

Pay Only $2.50 Weekly

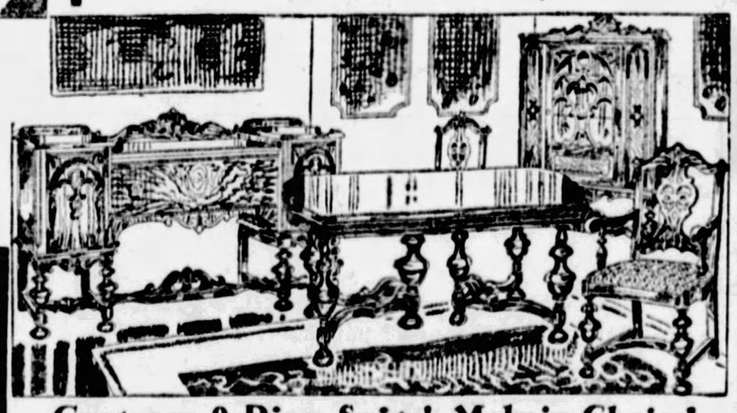

Gorgeous 9-Piece Suite! Mohair Chairs!

A suite of such magnificence never sold for less than $250! It's truly beautiful, gorgeously ornamented and carved! The loveliest figured walnut surfaces you've ever seen! The seats of the six chairs are MOHAIR upholstered. Includes also china cabinet, buffet, extension table with exquisitely turned legs.

$198

$12 Monthly

America's Foremost Home Furnishers

MAY-STERN & Co.

914-920 PENN AVE.

OPPENHEIM, COLLINS & Co

525-529 Penn Avenue

Most Extraordinary Coat Event

SALE OF WINTER COATS

Beautifully Fur-Trimmed Modes For Women and Misses

At a Sensationally Low Price

29.75

Usual Values to 59.75

BROADCLOTHS, SUEDES, FURRED WITH WOLF, CARACUL, AND OTHER FURS, SILK LINED AND INTERLINED. BLACK AND COLORS.

By far the most unusual coat offering of the year—made possible by buying the surplus stock of a leading coat maker at a tremendous price concession. Coats, up-to-the-minute in fabric, fur and fashion.

This Unusual Sale on Second Floor

China, Glass

Odds and ends of glassware and china, mostly novelty pieces, ½ price.

... Horne's, Fifth Floor ..

Lamps, Shades

Table and novelty lamps, and a small number of shades. ¼ to ½ off.

... Horne's, Fifth Floor ...

HORNE'S STORE-WIDE CLEARANCE

Evening Wraps

Women's and Misses'—formerly $65 to $100. Velvet or metallic cloth, $50.

... Horne's, Second Floor ...

Gloves

Women's $4 to $6.50 Gloves, in several leathers and styles. To clear, $2.95.

... Horne's, Main Floor ...

Featured in Two Dress Sections—

Women's New Dresses

$18 $28

Consider your fur coat, how its effectiveness may be heightened by the accompaniment of a new frock ... then see how advantageously you can purchase the frock from these very special groups of smart, new ones.

Frocks of flat crepe, for those who want a fabric with "body" and which yet has a slender grace. Frocks of georgette crepe, or of the finer and less sheer crepe Elizabeth.... In vivid blues, new members of the rose and red family, soft greens, beige tones.

Frocks of the new 1929 prints, in bright outstanding patterns on black backgrounds, and those with the patterns lost in a maze of soft color combinations.

... Horne's, Second Floor ...

Misses' Coats

$59.50 $89.50

Were $89.50 to $100 ***Were $128 to $159.50***

The $89.50 group offers the opportunity to have a very fine coat, for it includes coats of extremely rich fabrics trimmed with furs of equal quality. The $59.50 lot consists chiefly of odd numbers, one of a kind, all dressy fur-trimmed ones.

... Horne's, Second Floor ...

Week-End Candy Special

A two-pound box ... one layer of assorted chocolates and one of chocolate peanuts, black walnut fudge and filled confections. $1.00.

... Horne's, Main Floor ...

Felice Frocks

$16.75

Chiffon ones, for junior-misses' important parties. As light as the heart of Miss 13-to-17, and as colorful as her dreams. Red, violet, greens, blues; also beige and black.

Some with cocktail jackets.

... Horne's, Second Floor ...

Ford's New Book

Henry Ford's own book "My Philosophy of Industry," will be ready for sale Friday, the 25th of this month, at $1.50. Advance orders now being received.

... Main Floor ...

Girls' Winter Coats

In the Clearance at

½ Price

Dressy models, regularly $14.75 to $79.50, of fine broadcloths, or suede-finished fabrics, with flying fox, beaver, nutria, raccoon or krimmer furs.

Tailored ones of camosheen, camel's hair and tweeds. Sizes 6 to 14, but not in every style.

Sonny and Sister Coats, $12.75 to $40.00 values, ½ off.

Girls' Leather Coats Reduced

$15.00 and $18.50 Jackets, all wool lined, 6 to 14 sizes, **$12.50** and **$16.50.**

$27.50 and $37.50 Full Length Leather Coats, 8 to 16 sizes, **$22.50** and **$28.50.**

... Horne's, Children's Floor, Third ...

Boys' Overcoats, Now

$11.95 $16.95 $22.95

Sizes 8 to 20

Choice of thick, warm domestic or imported woolens. Styled right up to the minute in burly ulster, raglan, belted and plain back, double-breasted styles. Browns, tans and grays. Choosing one for next year, too, would be a worthwhile investment.

Small Boys' Overcoats **$7.95**

A group for 3 to 8-year-olds. Warm heavy woolens in gray, tan or brown mixtures. All wool lined. All greatly reduced.

Wool Knickers, $2.25

Extra long, plus-four style. All-wool mixtures, fully lined, 7 to 16 sizes.

... Horne's, Children's Floor, Third ...

Again today ... remarkable savings thoughout the store ... on seasonable merchandise and odd assortments. Every article in the Clearance is regular Horne quality ... wholly desirable ... and priced far below its regular marking!

Fur Coats

For Women and Misses

Broken lines of fur coats have been grouped for Clearance, into four lots:

$250 to $275 Coats—now $165
$295 to $395 Coats—now $245
$495 to $625 Coats—now $385

There is a wide variety of furs, all told, in coats of both dress and sports type.

... Horne's, Second Floor ...

Woolens

$1.55 *and* $3.95 *Yard*

Formerly $1.95 to $7.50 yard, dressy and sports type coatings of various weights and weaves ... and a number of sheer dress woolens in incomplete color assortments. Most of them 54 inches wide.

Velvets

$5.95 to $9.75 Chiffon and Transparent Velvets, $4.95 yard.

$9.75 to $14.50 Printed and Broche Velvets, $6.95 yard.

... Horne's, Seventh Floor ...

Linens

¼ to ½ Off

Table linens—including table cloths and napkins.

Fancy linens—including bridge and luncheon sets in wide variety, embroidered and lace-trimmed linens.

Embroidered Bed linens—including sheets and pillow cases.

Towels—including Turkish towels, guest towels and hand towels.

Kitchen linens—including tea towels and toweling.

... Horne's, Fourth Floor ...

Draperies

45c to $1.50 Cretonnes, 35c to $1.00 yard.

$3.50 to $7.50 Sunfast drapery materials, $2.55 to $4.55 yard.

Broken lots of curtains, hemstitched, ruffled, craft lace and madras; formerly $2.00 to $8.00 pair—now ¼ to ⅓ off.

Short lengths of curtain and drapery materials—½ price.

Odd pairs of curtains and fringed panels—½ price.

$1.55 Basket-weave material for hangings or couch throws, 95c yard.

... Horne's, Fourth Floor ...

Refrigerators

⅓ Off

$55.00 to $199.00 Refrigerators, including a number of well-known makes, and various sizes and styles—all marked to ⅓ off, for prompt disposal.

... Horne's, Fifth Floor ...

Radios

Several all-electric radios of leading makes and radio-phonograph combinations at drastically reduced prices. For example, a Radiola 60, 8-tube superheterodyne, in an attractive cathedral oak high-boy cabinet, complete with tubes and built-in speaker, is reduced from $277 to $222, the regular price of the equipped set alone.

... Horne's, Radios, Balcony ...

Floor Coverings

Floor coverings of all types—rugs, carpeting and linoleum—included in Clearance at greatly reduced prices.

$29.50 to $135.00 Domestic Rugs, 9x12 feet, $26.00 to $97.50.

$10.50 and $16.50 Royal Wiltons, small sizes, $7.25 and $9.50.

$4.85 to $10.50 Carpeting, plain and two-toned, $3.65 yard.

Oriental Rugs in sizes from mats at $1.50 to large room sizes at $675.00.

... Horne's, Sixth Floor ...

Brighten Up With a Felt

In One of the New Colors

Byrd Blue, Brioche (a rose-tinted biscuit shade), Fraise des Bois (a warm delectable color), Aeroplane Gray, Toboggan Red.

In styles as refreshing as the colors...brims which tie back youthfully, brims which turn off the face in suggested tricorne effect, brims which are accommodatingly cut away at back ... head-molding turbans.

At $7.50, $10 and $12.50, with "Pinehurst" and "Ardsley" hats prominently represented.

... Horne's, Fourth Floor ...

Sale.... Hundreds of

Dance Sets

$2.00 Set

Brief Bloomers With Bandeaux
French Panties With Bandeaux
Step-ins With Bandeaux

A sale for young moderns. Crepe de chine qualities we've never even thought of selling at so small a price before! Hundreds of them ... lacey styles, ruffly styles ... all just irresistible. And here are the shades and sizes:

Lido Blue Peach Nile Green Flesh
Panties, sizes 19 and 21 Bandeaux, 32 to 36

Of course, they'll sell briskly ... so come as early as possible for first choice. Plenty of extra salespeople ... plenty of space to make selection easy.

If you wish, we will choose a dainty set or two for you. Telephone Court 3000. Ask for Order Board.

... Horne's Lingerie Floor, Second ...

Semi-Annual Markdown

Men's Clothing

$33.50 $39.50

$46.50 $54.50

$64.50

With real, old-fashioned winter weather just begun, this selling's most timely. Fine winter suits and overcoats from our regular stocks, regrouped to offer decidedly worth-while savings.

The suits are smart mixtures—the overcoats, plain blues and oxfords and fancy mixed effects. Every man will find many models and fabrics to please him.

Regularly $35

Horne Quality Suits

Reduced to **$26.50**

Typically "Horne" in fabric, tailoring and finish. Fancy mixed patterns in models for young and elderly men.

... Horne's, Men's Floor, Third ...

ROOM AND BOARD

I'D LIKE BEAUTY PARLOR WORK, TOO. BUT OF COURSE I DON'T USE ROUGE MYSELF! I SUPPOSE THOUGH, BEING IN THE BUSINESS MUST BE A GREAT HELP TO YOU, MRS. COVERCHARGE!
REALLY, MY DEAH, I'M NOT ONE OF MY OWN CUSTOMERS, YOU KNOW. BUT US NATURAL BEAUTIES MUST BE CHARITABLE AND HELP OUR LESS FORTUNATE SISTERS - WE REALLY MUST
LISTEN TO THE TWO QUEENS TRYING TO HOAX EACH OTHER - LIKE A COUPLE OF PICKPOCKETS WORKING IN A TELEPHONE BOOTH!
ALFRED, YOU DO THE GIRLS AN INJUSTICE - YOU CAN TELL THE WIDOW IS A DECIDED BLONDE - OF COURSE YOU CAN'T TELL WHEN SHE DECIDED TO BE ONE THOUGH!
MRS. TRAPP, THE FAMOUS WILD GAME COLLECTOR, THRILLED A GROUP OF THE WOMEN IN FIZZBEAK INN PARLORS TODAY WITH A LECTURE ON "CAPTURING BIG GAME IN AFRICA". THE MEETING, HOWEVER, WAS TURNED INTO A WILD SCRAMBLE FOR SAFETY WHEN A MOUSE CROSSED THE FLOOR!
SALS BOSTWICK
1-18
© 1929, King Features Syndicate, Inc., Great Britain rights reserved.

Last Tribute Paid Woman Legislator

YOUNGSTOWN, O., Jan. 18.—State officials will attend funeral services today for Mrs. C. J. Ott, Mahoning County's first woman representative in the State Legislature. Gov. Myers Y. Cooper will send a personal representative.

Father Saved by Son From Death by Fumes

GREENSBURG, Pa., Jan. 18.—Arrival of his 7-year-old son saved John Gibson, 28, of Laughlinstown from death through carbon monoxide poisoning. Gibson was overcome while repairing his auto in the family garage.

Blast Injures Girl Pouring Oil on Fire

BROWNSVILLE, Pa., Jan. 18.—Unaware that there was a fire in th stove in which she poured kerosene, Anna Hanek, 16, of South Brownsville, was seriously burned in an explosion that resulted.

197TH BRIGADE UNITS WILL BE GROUPED HERE

Steps toward organizing more closely the units of the Officers' Reserve Corps in this area will place the entire One Hundred and Ninety-seventh Brigade in Pittsburgh.

The proposal has been made by Col. Thomas M. Anderson, chief of staff of the Ninety-ninth Division, who recently assumed his duties at the division headquarters in the Westinghouse Building. He recommends that the Three Hundred and Ninety-fourth Infantry be reallocated by officering it within the limits of greater Pittsburgh.

Measures proposed by Col Anderson have increased interest in all the activities of the Officers' Reserve Corps here. The assignment of regular army officers as unit instructors to each regiment has enabled regimental and unit commanders to carry out the functions of command imposed upon them by War Department regulations.

"It is readily apparent to those who have had combat experience that teamwork and unit spirit is one of the greatest essentials in an efficient organization," said Col. Anderson. "It is necessary that the teams be frequently associated, and to make this feasible it becomes apparent that we must organize our units more closely."

Col. Anderson, veteran officer in the regular Army in the Spanish-American War, the Filipino insurrection, the Mexican border patrol and a brigade commander in the A. E. F., has in his headquarters: Col. Robert M. Brambila, assistant chief of staff; Col. Milo C. Corey, adjutant general; Maj. Walter Moore and Maj. P. A. Hernandez. Capt. W. H. Moore, of the quartermaster corps, of Ft. Hays, O., and Capt. Charles W. Walton, of the Twenty-fifth Infantry, Ft. Douglas, Ariz., have lately been appointed to report to the Ninety-ninth Division and have been assigned as unit instructors.

Dynamiter Starts Serving Senetnce

CLARKSBURG, W. Va., Jan. 18.—James Toney, of Four States, under sentences aggregating 20 years for various crimes in Marion and Harrison counties, who has been fighting commitment by taking appeals to higher courts, has decided that his efforts to escape imprisonment are futile and surrendered to the authorities of Marion County.

Woman Hit by Auto New Year's Day Dies

Struck by an automobile in Grandview avenue, McKeesport, on New Year's Day, Mrs. Elizabeth Barnes, 68, of 1223 Packer street, McKeesport, died early today in the McKeesport Hospital. A fracture of the skull was given as the cause of death.

Do You Need Money?

Now you can have up to $300 at about

1/3 Lower Cost!

New Rates now in effect
See us at once!

THE Popular Finance Corporation now offers a startling reduction in the cost of loans up to $300. The lawful rate for loans of this size and nature is 3½% per month. We are now lowering our rate to 2½% per month, a saving of almost ⅓. This liberal offer is made possible through the ample resources of this company and the constantly increasing number of satisfied customers.

What This Means To You

On $50 Loan Payable in 20 Monthly Payments
You Save $5.25

on $100 Loan Payable in 20 Monthly Payments
You Save $10.50

on $200 Loan Payable in 20 Monthly Payments
You Save $21.00

on $300 Loan Payable in 20 Monthly Payments
You Save $31.50

No delays; no embarrassment; no endorsers; no red tape. You get the money quickly, and pay back loan in small monthly installments. Lower rates; and you pay interest only on the money you actually have at any time. Loans can be paid up before due. We invite you to come in and talk things over with us. Call at our offices; write or phone us if more convenient.

Established 15 Years

Popular Finance Corporation

Phone Court 2890
Room 505, Arrott Building
N. W. Cor. 4th and Wood St.

TAKE NESTLE'S HOME FOR THE KIDS IT'S THE "RICHEST IN CREAM"

WHEN children crave sweets, give them Nestlé's Milk Chocolate. It supplies quick energy. And only the freshest, purest, high-grade milk — with all its cream — goes into Nestlé's. Look for the clean, silvery wrapper. In 5c and 10c bars — red-lettered for Plain Bars — blue-lettered for Almond Bars.

"Richest in Cream"

MEYER JONASSON & CO.

LIBERTY AND OLIVER AVENUES—CALL ATLANTIC 6200

COAT Reductions

$35

Formerly from $59.75 to $89.75. Of Broadcloth and Sports Mixtures with fur trimmings of Fox, Wolf, and other peltries. Good color selection. Women's and misses' sizes.

$55

Dressy models which were formerly from $89.75 to $115. Collars, cuffs and some with borders of Caracul, Beaver, Wolf, Skunk. The wanted shades in women's and misses' sizes.

$89.75

Finer Black Coats

A distinctive group at an extremely favorable price. Mostly of black broadcloth, but also some in other wanted shades. Shawl or crush collars of Kit Fox, Skunk and Black Fox. Women's and misses' sizes.

—Third Floor—

Fur Coats

Sharply Reduced

$195

Leopard Cat Coats with Beaver or Raccoon Trimmings. **Formerly $295.**

Muskrat Coats with Self Trimming. **Formerly $295.**

Black Ponyskin Coats with Russian Fitch Trimming. **Formerly $295.**

Beige Caracul Kid Coats with Self Trimming. **Formerly $295.**

Mole Coat with Self Trimming. **Formerly $395.**

—Third Floor—

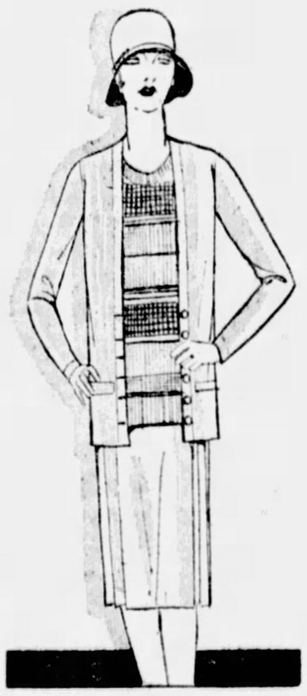

Three-Piece Knitted Costumes

$16.50

The three-piece knitted costume suit, consisting of pullover, cardigan and bodice top skirt swings jauntily into the new sports mode. Tomorrow we present it in a series of colors, among which are gray, tan, copen and green, at the above moderate price. Sizes 14 to 40.

New Sweaters, $3.95

Many dashing new models of French Spun Jersey in colorful new tri-color designs, and others of fine zephyr yarns enlivened with metallic stripes. Quite an interesting and novel collection.

—Main Floor—

Youthful New Styles

In Large Head Sizes

They are last minute versions of the millinery mode which come to us in Straws, Felts and Felt-and-Straw Combinations. Some gayly trimmed and others simply tailored.

$5 to $12.50

—Fourth Floor—

Georgette with metallic nail heads trimming

Three-piece ensemble dress of tweed and silk

Alluring Collection

Smart New Frocks

Exploiting the New Trends in Line and Color

$15.75

A PERFECTLY thrilling collection of clever frocks which reveal a freshness and loveliness that will captivate your fancy.

They take their cue from higher priced models and display a surprising regard for details. The semi-formal mode is expressed in Georgettes—the tailored trend is interpreted in terms of Prints and colorful Silk Crepes—the sports mode is revealed in lightweight Woolens. Sizes 14 to 46.

The new Bonnieblu, Foliage Green, Rosand, Cossack Red, Sun Tan and a host of other tints. Also plenty of Navy Blue.

—Second Floor—

Special Tomorrow

New Frocks

For Junior Misses

$9.75

A SPECIALLY priced event which presents an intriguing collection of new frocks that features the peasant smocked dress, the cape shoulder and other interesting themes of silk crepes and georgettes.

All the fascinating new Blues, Greens, Reds and Tans; also Navy. Sizes 13 to 17.

—Fifth Floor—

Girls' Coats to Clear, $15 and $18.75

A very much underpriced group of coats for girls from 8 to 14 years. Sports models of fine tweeds with Fur Collars and plaid trimmings. Dressy coats of suede cloth with French Beaver Collars. The latter are mostly in a desirable wine shade.

—Fifth Floor—

Shoe Clearance, $4.95

Were $8.00 to $10.00

Broken lines of desirable modes in Straps and Pumps, which offer choice of Black or Brown Suede, Black Satin, Patent Leather, Tan, Brown or Black Kid. All sizes in the lot, but not in each style.

—Main Floor—

LEFT-TURN BAN HEARING SET BY COUNCIL

City Clerk Robert Clark mailed notices today to persons interested in street traffic that Council will hold a hearing at 3 p. m. Wednesday, January 23, on a proposal to eliminate more than 40 left turns in the downtown district.

Notices were sent to automobile clubs, merchants' associations, civic clubs, hauling contractors and the Pittsburgh Railways Company.

Safety Director James M. Clark had intended establishing a 60-day trial period beginning last Monday to experiment with the proposed eliminations but, in view of the pending hearing, he postponed the trial until February 4.

Marcus, Steinberg Organize New Club

Judge Harry H. Rowand, of Common Pleas Court has granted the Sentinel Club a charter, the decree having been signed yesterday. Among the incorporators are Attorney Joseph C. Marcus, who is a member of the Legislature; Attorney Ben L. Steinberg and Joseph Engelsberg. The organization is "for social enjoyment and to study politics, government and to discuss public questions."

Acting Dean Named At Duquesne College

The Rev. Raymond V. Kirk, who has been an instructor in the college of education at Duquesne University, has been appointed acting dean of the college, it was announced last night. He is a native of Wilkinsburg and was educated at Ferndale, Conn., and Cornwells, Pa., at schools of the Holy Ghost Fathers.

Hasn't Smiled for 5 Years

When indigestion becomes a curse

You meet them often—men and women once always happy and tremendously popular, now sullen and avoided by everybody. One word tells the whole sad story. Indigestion, if neglected, often becomes a curse.

Triner's Bitter Wine is not only a wonderful tonic for energizing the digestive organs, but the safest of laxatives for ridding the bowels of all congestion—easily and naturally. Made of California wine, cascara and other medicinal barks. Take a tablespoonful before each meal and see how it warms the stomach and whets the appetite. Starchy foods yield quickly. Get it at your druggists today—75c and $1.25.

TRINER'S BITTER WINE

FREE Mail Coupon NOW for TRIAL BOTTLE

Jos. Triner Company,
1333 S. Ashland Ave., Chicago, Ill.

Name.....
Address.....
City..... State.....

CHILD'S COLD MAY BE FLU

Careful Mothers Take No Chances

Five hours is too long for a child to have a cough or cold without taking steps to stop it. The sooner you start with Glessco, the quicker the cold will go.

Break a child's cold with Glessco and you know that's one cold that won't develop into flu!

Even doctors and trained nurses cannot distinguish the start of flu from a bad cold. So don't take chances. Treat every cold, quick, especially at this season of the year. Remember that Glessco, taken in time, will improve a cough in fifteen minutes and break a cold almost over night. And without the use of opiates!

All drug stores and most general stores have Glessco.

DR. DRAKE'S **GLESSCO**
Cough and Croup Remedy

GLOWING HEALTH

Don't say "Nothing can help me." For over 10 years LIFO has restored to hundreds of thousands who suffered just as you do. It is marvelous to see how LIFO corrects the most obstinate digestive troubles—relieves gas, pains in the stomach and bowels, torpid liver, dizziness and constipation. How it restores appetite, vigor, sound sleep and strong nerves.

LIFO Herb Medicine

LIFO is unsurpassed for dull aching pains in the back and that tired sleepy feeling. It brings back lost appetite, helps you digest your food, and gain strength and weight. It contains no mineral drugs! It is made of roots, barks and herbs, nature's own medicine for the sick. The cost is less than 2 cents a dose. Get a bottle from your druggist today, give it a thorough trial and convince yourself that LIFO is the Master of them all. Be sure to get LIFO. Your money back if LIFO does not help you.

LIFO MEDICINE CO.
Philadelphia, Pa.

Open a Charge Account at Rosenbaum's—"Pittsburgh's Shopping Center"—Sixth, Liberty and Penn

ROSENBAUM'S

SIXTH, LIBERTY AND PENN "THE STORE AHEAD" PHONE ATLANTIC 4500

Values Here for Every Man

OVERCOATS and 1 & 2-Trouser Suits

For Men and Young Men—Priced Low to Clear Before Inventory—

$24.75 $35-$40 Grades

$31.75 $45-$50 Grades

$39.75 $55-$75 Grades

FASHION PARK overcoats and suits (with one trousers only) . . . Other fine makes, with one and TWO trousers . . . single and double-breasted models . . . plain weaves and fancy mixtures . . . newest shades . . . and a complete size range. An assortment for taste and pocketbook!

—ROSENBAUM'S, MEN'S SHOP, FOURTH FLOOR

Prepster O'coats Two-Trouser Suits

An Ideal Selection for Young Business and College Men

$23.75 $27.50 to $35.00 Grades

321 New Overcoats and Suits . . . this season's latest models and fabrics are offered in this group. There are single and double-breasted models, notch and peak lapel. Each suit has 2 pairs of trousers. Outstanding values at $23.75. Sizes 30 to 36.

Youths' Felt Hats

Special group of new models, in the wanted colors, snap or roll brims, priced..... $3.45

Prepster Shop Clothes Give Service

—PREPSTER SHOP, FOURTH FLOOR

FOR WOMEN—

Real Kid GLOVES

New Imported Styles in Spring Fashions

$3.50 to $4.95

Smartly tailored with clever new cuffs showing perforated designs and modernistic appliques. Their fine, supple quality and perfect fit will appeal to the most fastidious dressers. In beaver, brown and black.

—ROSENBAUM'S, STREET FLOOR.

RAYON BLOOMERS

Extra Size

$1.39 *$1.95 Grade*

Full cut bloomers of medium weight Rayon. Strongly reinforced at crotch, with flatlock seams. In flesh, peach and white.

—ROSENBAUM'S, STREET FLOOR.

Women's SILK HOSE

Full Fashioned Every Pair Perfect

$1.19

Pure thread silk stockings in service weight. With lisle garter welt and soles for added service. In the wanted colors. Sizes 8½ to 10.

—ROSENBAUM'S, STREET FLOOR.

Dram Sale Perfumes

At $1.75 Dram—
Caron's Sweet Pea.

At $1.25 Dram—
Guerlain's Shalimar.

At $1.00 Dram—
De Raymond Sweet Pea.
De Raymond Le Mien.
Guerlain's Rue de la Paix.
Caron's Le Tabac Blond.

At 75c Dram—
Guerlain's Mitsouki.
Guerlain's L'Heure.

At 45c Dram—
Houbigant's Ideal.
Houbigant's Quelques Fleurs.
D'Orsay's Fleur de France.
Coty's Styx.
Coty's L'Aimant.

At 35c Dram—
Coty's L'Origan, Emeraude, Chypre, Paris, Rose, L'Or.

—STREET FLOOR.

CANDY SPECIAL!

Belle Meade Gum Drops, lb. box..... All for
Peanut Brittle, ½-lb. box.....
Assorted Hard Candy, glass jar..... 79c

Belle Meade Assorted Hard Mixed Confections, 5-lb. tin. $1.19

Christo Glazed Fruits, 1-lb. box..... 69c

—STREET FLOOR.

Children's Opportunities, Too!

112 Junior Boys' Warm Overcoats

$12.50 to $16.50 Grades

$7.95

Mannishly tailored coats for youngsters 2 to 8 years old, in single and double-breasted models, with deep warm pockets. Color and fabric selection is wide.

Boys' Overcoats

$15.00 to $18.00 Grades

$12.45

Well tailored coats for boys from 11 to 17 years old, made of serviceable fabrics, in the newest shades.

—ROSENBAUM'S, FOURTH FLOOR

Clearance! Girls' Dresses

$4.95 to $6.95 Grades $3.50

$7.95 to $15.00 Grades $5.00

Dresses of cloth, velvet, Jersey or silk—for school or dress. Sizes 6 to 14.

Girls' Wash Frocks $1.95 and $2.95

Special purchase new frocks. Of sturdy cotton prints, tub-fast, ideal for school. One and two-piece models, with shirrings, belts and new pleats. Sizes 8 to 14. With bloomers, 7 to 10.

—ROSENBAUM'S, SEVENTH FLOOR.

New Shoes for Street and Dress

$10

Patent leather is outstandingly smart for Spring, as featured in step-in pumps with gunmetal silk kid trimming and Cuban heel. Patent leather one-straps with dressy spike heel and full round toe—smart for afternoon. Suede and black lizard calf are smartly combined in a clever cut-out oxford, with Cuban heel.

—ROSENBAUM'S, THIRD FLOOR.

Misses' New Dresses—Special!

25 Fascinating New Spring Styles—Just Out of Their Tissues

Smart, youthful frocks, embodying a degree of style and quality fabrics out of all proportion to their low price! Ensembles with every type of jacket . . . high colored flat crepes and georgettes, charming beneath one's winter coat . . . vivacious prints . . . airy chiffons . . . tailored dresses of non-crushable fabrics, ideal for office wear.

Bridge Frocks, Street Frocks, Travel Dresses, Sunday Night Frocks, Dresses for Southern Wear

Color is important . . . brilliant tones of red, blue and violet . . . soft greens . . . sunburn tan . . . brown . . . navy and black.

$16.50 *Misses' Sizes 14 to 20*

Misses' & Women's New 'Wonder' Dresses

"Wonder" Dresses are well known to Pittsburgh women for exclusive styling. Their youthful appeal has gained a large following among young women and older women who want to look young. Sold exclusively at Rosenbaum's. Modes for every occasion in regular and half sizes.

$25

—ROSENBAUM'S, SIXTH FLOOR

Brick Kiln Victim World War Veteran

WASHINGTON, Pa., Jan. 18.—The Washington County coroner's office has announced that the man found dead from asphyxiation in a brick kiln east of here Tuesday morning, was Harry Cole, disabled World War veteran, discharged from the Soldiers' Home at Dayton, O., January 11. Cole had crawled into the empty kiln to escape the cold.

West Penn Power Head to Be Feted

CONNELLSVILLE, Pa., Jan. 18.—Harry L. Mitchell, of Pittsburgh, elected a few days ago to the presidency of the West Penn Power Company, will be given a testimonial dinner at the Pleasant Valley Country Club the evening of January 31. Mr. Mitchell, who is also president of the West Penn Railways Company, began his career with the company here as a clerk 25 years ago.

Y. W. C. A. RAISES $66,090.50 IN APPEAL

Pledges totaling $14,715.10, bringing the grand total in the annual budget appeal for $135,000 of the Young Women's Christian Association of Pittsburgh to $66,090.50 were reported by team workers at their fourth report luncheon yesterday in the Central branch building in Chatham street. The reports included $9,150 from the special gifts committee, $190 from the Center avenue branch, and $123 from the business and professional women's groups.

Royal S. Goldsbury addressed the meeting and the Rev. Dr. J. Alvin Orr asked the invocation. The fifth report luncheon, the last scheduled for this week, will be held in the Central branch building today and will be addressed by the Rev. Dr. C. Wallace Petty, pastor of the First Baptist Church. Mrs. A. P. Burchfield, publicity chairman, will ask the invocation.

The campaign is scheduled to close Monday with a dinner in the Central branch building.

Employes to Hear About Postal Bill

Local postal employes will meet tomorrow night in the Federal Building to hear further reports on the Dale-Lehlbach bill which they are sponsoring to bring about optional retirement after 30 years service of civil service employes. The bill would give the retired workers annuities of $1,200 per year, with salary deductions of 3½ per cent. More than 600 Pennsylvania organizations have given their support to the Joint Association of Postal Employes of Western Pennsylvania by indorsing the provisions of the bill.

Helen Morgan Ill; Heartbreak Denied

NEW YORK, Jan. 8.—(INS.)—Flu, not heartache, is the reason why Helen Morgan hasn't been singing "Can't Help Lovin' That Man of Mine" in Ziegfeld's "Showboat" since Tuesday. Her mother, Mrs. Lulu Morgan, has put at rest reports that the actress had mysteriously vanished, possibly because of a lovers' quarrel.

Girl's Masquerade As Man Ended By Police

CHARLEROI, Pa., Jan. 18.—Myrtle "Billie" Hall, 21, of Uniontown, is out of the Charleroi jail today—but she's wearing skirts and all the rest of a typical flapper's attire.

When she went in yesterday she was clothed in a boy's suit, cap, oxfords and leather topcoat.

Her mother, summoned from Uniontown by Charleroi and state police, corroborated the girl's story that she had adopted man's clothing to obtain work in a restaurant.

PHILA. CLUBMAN SLAYS POLICE OFFICIAL

International News Service.

PHILADELPHIA, Jan. 18.—W. Grifien Gribbel, socially prominent Philadelphia clubman, who shot and killed Police Inspector John W. Blackburn here last night and fatally wounded the inspector's chauffeur, according to police, was given a chance to recover this morning by physicians, who removed three bullets from the clubman's body.

Gribbel was shot by police who rushed to his mansion in Chestnut Hill following a wild shooting affray there last night.

THOUGHT DEMENTED

Joseph Lawrence, Inspector Blackburn's chauffeur, is dying at Chestnut Hill Hospital. Police said that Gribbel, a shell-shocked war veteran, apparently had become demented.

Gribbel, who is 48 and the father of four children, is the son of John Gribbel, prominent Philadelphia financier and society man. The young Gribbel is manager of the John J. Griffin Company, gas meter manufacturers of Philadelphia. He recently returned here from a New York sanitarium, where he was treated for a nervous disorder from which he had suffered after being gassed in France during the World War.

RUNS AMUCK

Last night he ran amuck when he learned that his wife planned to send him to another sanitarium, police said. Mrs. Gribbel telephoned police that he was firing shots through the walls of his room from a service automatic and a rifle. Inspector Blackburn and Lawrence were shot when they answered the call for help. Other policemen shot Gribbel three times.

After the bullets were removed at Chestnut Hill Hospital at 4 o'clock this morning, physicians announced Gribbel was resting comfortably. Police said he probably would be charged with murder.

LOFTIS BROS. & CO. EST'D 1858

The Old Reliable Credit Jewelers—*Largest in World*

LOFTIS BUILDING, 616 LIBERTY AVE.
S. E. Cor. Liberty and Oliver Avenues

DIAMOND IMPORTERS SELLING DIRECT TO THE PUBLIC

DIAMONDS ■ WATCHES
Genuine Diamonds Guaranteed.
CASH OR CREDIT

January Clearance Sale

Come in and examine our great offering of pre-inventory values in Diamonds, Watches, Jewelry, Silverware, Artwares and gifts of every kind. Buy on our liberal credit terms.

"Saranne" Blue white Diamond; solid 18-k white gold. Was $100, now $92 — $2.50 a Week

"Betty" Solid 18-k white gold, blue white diamond. Was $37.50 —now $34.50 — $1.00 a Week

"Muriel" Blue white Diamond, solid 18-k white gold ring. Was $75.00, now $69 — $1.75 a Week

33⅓% Off

To reduce inventory we are disregarding costs and giving a discount of 33⅓% off on the following items. Buy now!

Perfumes, Silver Pitchers, Silver Vegetable Dishes, Bread Trays, Compotes, Pearls, Beaded Bags, Leather Bags, Costume Jewelry, Cut Glass, Bric-a-brac and Lamps.

No Money Down—Terms to Suit!

Man's Initial Ring
DIAMOND SET
Solid 14-k white gold, engraved sides. Polished finish. Black onyx top, ornamented with fine blue white Diamond, set in white gold bezel, and raised white gold letters.
$34.50
$1.00 a Week

Diamond Wedding Rings
Beautiful Wedding Rings in solid 18-k white gold and solid platinum set with brilliant blue white Diamonds. Prices range from $22.50 up.
Solid 18-k white gold without diamonds, $7.50

"Armada" Diamond Ring
Dinner ring set with eleven perfectly matched blue white Diamonds; mounting is solid 18-k white gold, exquisitely carved, pierced and engraved.
Was $150—NOW $138
$3.75 a Week

Lady's Wrist Watch
A charming new style Wrist Watch with fancy corners. Richly engraved white gold-filled case; 15-jewel high-grade movement. Fancy silver finish dial. On Weekly Terms $15
Many other styles at $10.65, $15, $18.75, $22.50, $25, $27.50 and up. Diamond-Set Wrist Watches at all Prices Up to $2,000.

The New Elgin "Legionnaire"
Very latest Elgin strap watch. Cased and timed at the factory. Comes in a variety of styles, from
$19 to $27.50 $1.00 a Week

See Our Store Windows for Special Bargains

Expert watch repairing. Wedding rings modernized. Lowest prices. Call or write for Catalogue 418. Phone Atlantic 6045-6046 and salesman will call.

Open Mondays, Wednesdays and Saturdays Until 9:30 P. M.
Other Days Till 6:30

Give Your Child Enough Vitamins For Good Health

SCOTT'S EMULSION

Is the Agreeable Way To Obtain the Benefits of Cod-liver Oil Vitamins

Scott & Bowne, Bloomfield, N. J. 28-21

(Advertisement.)

STOMACH UPSET

Get at the real cause. That's what thousands of stomach sufferers are doing now. Instead of taking tonics, or trying to patch up a poor digestion, they are attacking the **real** cause of the ailment—clogged liver and disordered bowels.

Dr. Edwards' Olive Tablets arouse the liver in a soothing, healing way. When the liver and bowels are performing their natural functions, away go indigestion and stomach troubles.

Have you a bad taste, coated tongue, poor appetite, a lazy, don't-care feeling, no ambition or energy, trouble with undigested foods? Take Olive Tablets, the substitute for calomel.

Dr. Edwards' Olive Tablets are a purely vegetable compound mixed with olive oil. Know them by their olive color. They do the work without griping, cramps or pain. All druggists.

Take one or two at bedtime for quick relief. Eat what you like. 15c, 30c, 60c.

Throat sore? take TONSILINE

Throat irritation, inflammation, difficulty in swallowing and other unmistakable signs of sore throat are conditions that can speedily develop into serious ills.

Be warned by them. Take no chances with cure-all antiseptics or hit or miss remedies, but use *Tonsiline*—the one remedy made especially for sore throat—nothing else. Successfully used for over 30 years.

At your druggist's, 35c and 60c. Hospital size $1.00.

TONSILINE
The National Sore Throat Remedy
THE TONSILINE CO. CANTON, OHIO

Four Years of Illness Ended by New Konjola

Kidney and Liver Troubles That Had Resisted All Else Yield to Modern Medicine.

MRS. LAURA L. FULTON

Scores of those who have suffered long, and have failed to find relief, are visiting the Konjola Man, who is at the McCulloch Drug store, Penn Ave. and Sixth St., this city, where he is explaining daily the merits of Konjola, the master medicine, for ailments of the stomach, liver, kidneys and bowels, and for rheumatism, neuritis and nervousness. Konjola comes backed by a remarkable record of recoveries in cases of years standing; the new remedy is a medicine of achievement, not mere promises. The speed and thoroughness with which this master remedy goes to the very seat of the ailments is strikingly illustrated in thousands upon thousands of happy endorsements from those to whom Konjola has brought glorious health after hope had been abandoned. Among these grateful statements is one from Mrs. Laura Fulton, 1109 S. North Liberty street, New Castle, Pa., who, radiant with newly recovered health, says:

"What a blessing . . . and a surprise . . . this wonderful Konjola was to me! For four years I suffered torments with liver and kidney trouble. I tried simply everything, and not a thing helped me. I grew worse steadily, and became so seriously afflicted that my limbs swelled to twice their normal size. A most irritating rash broke out all over my body, and headaches were so severe that I felt that my head would burst. I lost weight and energy, certainly I had no ambition, and my housework was a task. My sleep was broken and my appetite poor, so I had no chance to pick up any strength. At a time when I had about lost hope of ever being helped, Konjola was recommended to me by a number of people who had personal knowledge of its success in most stubborn cases like mine.

"I had little faith in anything, having been disappointed so often, but I finally made up my mind to see if this new medicine was all that it was said to be. And what a delightful surprise was in store! That very first bottle brought so much relief that I was sure that, at last, I was on the right track on the road to health. With the second bottle came complete freedom from all my ailments. The rash almost disappeared, my head quit aching, and my liver and kidneys are perfectly normal. And how I can eat! Sleep, too, is helping me back to my former strength and weight, and I am feeling so good that I can hardly believe I am the person who suffered so terribly for four years. My great regret is that I did not know Konjola sooner, but I am so happy to be well again that I am willing to forget my years of pain and misery. I make this statement with the hope that it will be read by all who suffer as I did, and who, like myself, despair of being well again. Konjola is entitled to more praise than I have words to express. It is simply wonderful."

Thousands tell the same story of Konjola's marvelous merits. This modern medicine goes to the very seat of the disease, cleansing and stimulating the afflicted organs. It is logical to believe that what this master medicine has done for others will do for you. To delay is merely to prolong your suffering.

THE KONJOLA MAN

is at the McCULLOCH DRUG STORE, Penn Ave. and Sixth St., Pittsburgh, where he is meeting the public daily, explaining the merits of the remarkable Konjola. Free samples given.

PICKERING'S CLEARANCE

Now IS TIME TO SAVE MOST MONEY ON FURNITURE!

Room-Size Velvets

Extraordinary value—quality and beauty of pattern 'way beyond your expectations at this price ..... 9x12 FEET $24.75

Room Size 9x12 Ft. Axminsters They are extra fine quality—wonderful value at this special price. Heavy pile—rich designs and colorings. $38.75

Rooom Size 9x12 Ft. Brussels In handsome designs and color effects. Extra special value at $14.75. $14.75

Selling furniture now at a little above cost, at cost and BELOW cost!

Of course, we couldn't do business this way right along without "losing our shirts!" These sensational price-savings are yours now simply because it's "clearance time," when it pays us to "clean house" even though we take a pretty loss doing it.

Any Easy Terms You Say Will Be Okay!

Clearance Special
Cretonne Boudoir Chair
$9.75
Beautifully designed and covered all over with bright, colorful cretonne. Big $15 value, at $9.75.

Clearance Special!
This Modern Living Room Group

Beautiful 3-Piece Jacquard Suite and 6 Other Attractive Pieces, All for $149

Remarkably impressive value! The 3-piece upholstered suite alone is worth more than $149. Note the splendid design—the effective swell fronts. Carved with fine Jacquard in rich multi-colored patterns. Then, to round out the room, there is a decorated Occasional Table, a decorated End Table, a Smoking Stand, a decorated Pier Cabinet and a Console Table and Mirror.

This $15 Chest of Drawers
$7.75
Large Chiffonier of spacious drawers. Well built. Handsome oak finish.

Clearance Special
THIS $15 FERNERY ... $8.75
Exactly as illustrated—in choice of mahogany or walnut finish. An attractive piece at a real bargain price.
Just $1 Down

$40 to $55 Upholstered Chairs
—Rich Jacquards

CHOICE $24.50

Cogswell Chairs—Button Back Chairs—Club Chairs Wing Chairs

Beautiful new designs—all beautifully upholstered in fine Jacquards.

Special Saturday!
This $2.50 Folding Card Table $1.50
Large size, heavy construction. Handsome red, green or mahogany finish, wear-resisting top cover. Legs and fasteners strongly assembled—will not buckle.

Special Saturday!
Rayon Silk Bed Spreads $2
Fine large Rayon Silk Bed Spreads—80x105 inches. In beautiful shades—blue, gold and rose.

Special Saturday!
THIS DECORATED END TABLE LAMP
Handsomely designed metal base, decorated Attractive parchment shade. Complete with cord and plug. 85c

Tenth and Penn — PICKERING'S — Tenth and Penn

Author to Speak At East Liberty 'Y'

James H. McConkey, author and Bible student, will speak tonight in the auditorium of the East Liberty Y. M. C. A. He will talk on "The Christian Life." A chorus from the Italian Presbyterian Church will sing.

Dwelling in the Haven of Happiness Hear —

WURLITZER *Treasure Chest of MUSIC*

— At —

615 Liberty Ave.

KEEN INTEREST

in endeavoring to serve our customers acceptably is always shown in our service.

LET US BE YOUR STATIONERS

Geo. H. Alexander & Co.

242 DIAMOND STREET

One Door Below Wood

Real Estate

A three-story brick dwelling at 5531 Ellsworth avenue, East End, has been sold by M. J. Koch to William M. Ramer for $20,000. The lot is 50x160 feet.

A property including 60x127 feet in Graham boulevard, Wilkinsburg, has been deeded by Mary A. Atkinson to Dorothy R. Brigham.

A dwelling in First street, McKees Rocks, lot 26x110 feet, has been sold by William A. Renekamp to Frank J. Ramsey for $11,500.

In Brentwood, John C. Fischer has sold to Thomas H. Robey 25x100 feet with a house in Brentwood avenue.

A house in Tilbury street, Squirrel Hill, lot 41x135 feet, has been sold by Martin J. Burke to Morris A. Robins.

Elliott C. Cornell has sold to John N. Theiler 25x70 feet with a house in Mt. Joseph street, Carrick.

Building permit applications included:

Nineteenth Ward—D. G. Newcomer, three brick dwellings, 2617-19 Plainview avenue, $12,000; Charles Jordan, brick dwelling, 1417 Wareman street, $5,600.

Twenty-seventh Ward—R. S. Hudson, frame dwelling and garage, 3634 Campus street, $6,000.

Eleventh Ward—F. J. Lamot, brick dwelling, 322 North Fairmount street, $5,000.

Chicagoan to Speak Before Foundrymen

Frank J. Opatrny, Chicago foundry expert, will be the principal speaker at the monthly meeting of the Pittsburgh Foundrymen's Association in the Fort Pitt Hotel Monday. "Sandslingers" will be the topic of Opatrny's talk.

Announcing

Ultra-Violet SOLARIUM

The New Health Marvel that brings the tonic rays of the sun to you all year 'round.

You know how a restful week in glorious sunny weather stimulates you...how it rejuvenates your system and steadies your nerves. Try FIVE MINUTE exposures under the Ultra-Violet Solarium and get the same beneficial results.

2151 Ultra-Violet Light Baths the First Month at a Prominent Athletic Club in Philadelphia

Testify to the instant popularity of the Ultra-Violet Light Baths. Members there are loud in their praise of them.

At The Pittsburgh Natatorium Beginning Tomorrow

The Ultra-Violet Solarium is available to you. Take one exposure . . . only five minutes. Notice the wonderful stimulation. Two or three exposures a week will help you to better health.

Come In! Inspect It!

Pittsburgh Natatorium

Duquesne Way Near Sixth St.

AMAZING OFFER

Now You Can Own a Player Piano

Trade In Any Musical Instrument

REAL BARGAINS

Uprights, Used.....$ 69 Grands, Reduced $300
Players, Used..... 115 Phonographs 19
Players, $750 Stock.... 395 $5 Down—$2 Weekly

This Coupon Is Worth **$30** *Bring It With You*

L. F. ELLISON PIANO HOUSE

When signed by the customer, the Ellison Piano House agrees to accept this coupon as part of the down payment or in exchange for a Gold Bond Certificate worth $30, to be applied on weekly or monthly payments in the event of sickness or unemployment. Good only during this sale. One coupon to a customer.

L. F. ELLISON

PIANO HOUSE

967 LIBERTY AVENUE PITTSBURGH, PA.

OPEN EVENINGS NEXT TO BUS TERMINAL ATLANTIC 1820

Style **McCreery & Co.** Quality

WOOD STREET AT SIXTH AVENUE PITTSBURGH TELEPHONE ATLANTIC 4600

Featured Tomorrow in the Apparel Clearance

Smartly Furred Dress Coats

Whose Earlier Prices Were $100 to $149 . . . An Interesting Assortment For Women and For Misses

$89.50

Well and finely tailored coats of imported broadcloth fabrics in the stralght or flared silhouettes that one sees on the avenue today.

Black, tan and the high colors with simple or elaborate trimming of the Winter's fashionable furs . . . illustrating the all black coat and the light-on-dark or dark-on-light effects.

Sizes 14 to 44 in the group . . . not every size in every style or color.

(McCreery's—Third Floor)

In the Sports Fashion Shop

New Knitted Sports Ensembles

50 More Smart and Successful Two and Three-Piece Frocks and Ensembles to Show Saturday for the First Time

Usual $25 and $29.50 Qualities **$16.50**

A matching cardigan or three-quarter coat and pleated skirt (bodice mounted) with slip-on sweater . . . or a smart slip-on sweater and skirt. The sweater tops show great variety . . . compose' stripings, chevron effects, designs in tricolors, glistening metallic touches.

Their colors are the cleverest and loveliest ever . . . orchid, pearl grey, beauty red, pastel blue, beige, leaf or almond green, salt-and-pepper effects.

Sizes 14 to 20 . . . not every size in every model.

(McCreery's—Fourth Floor)

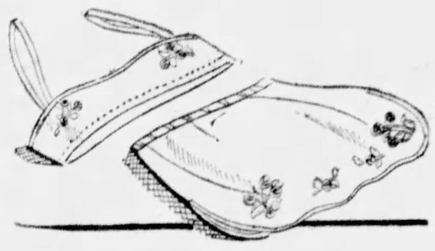

Feature Offering of

Dance Sets

Consisting of Silk Crepe Step-in Panties and Bandeau to Match . . . Exceptional Value at

$2.95

The underfashion that the younger set likes best . . . panties and bandeaux in half a dozen modes . . . with fagotting and frills, hemstitching and touches of pastel embroidery.

Flesh, Peach, Chartreuse. Some in a solid color, others with contrasting trims.

(McCreery's—Fourth Floor)

Fluttery Chiffon and Georgette

Dance 'Kerchiefs

$1.00 *Each*

Gay squares of soft Georgette and delicately fine chiffon . . . in shades to go with youthful dance frocks. In two styles.

With two sides charmingly finished with dainty laces.

Featuring graceful lace medallions in three corners.

(McCreery's—Street Floor)

Specially Planned Selling

Girls' New Wash Frocks

Youthful fashions that are decidedly new and smart . . . in sizes 6 to 14 years.

$1.85 & $2.45

So gay . . . so spirited and chic! Fashioned of crisp broadcloth, clever new prints . . . pretty chambrays, linenes and other fabrics that launder easily and well. In many new styles for the young girl's selection. (Some with matching bloomers).

(McCreery's—Juvenile Floor—the Fifth)

Replenish Your Hosiery Wardrobe With

McCreery Picot-Top Silk Hosiery

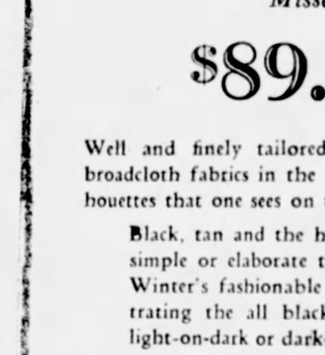

In Chiffon or Semi-Service Weights, Both Styles Have Dainty Picot Tops

$1.95 *Pair*

McCreery's own stockings . . . No. 450 Chiffon and No. 500 Semi-Service . . . so highly favored because of their clarity of weave, their fine fashioning and perfect fit. Every pair chemically treated to prevent marring snags and runs. In all sizes . . . and in sixteen fashionable colors.

(McCreery's—Street Floor)

New! Stamped for Embroidery

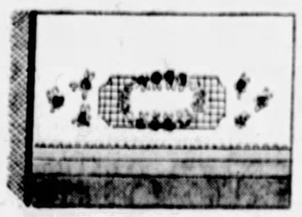

"Rainbow" Pillow Cases

$1.25 *Pair*

Dainty new pillow cases with a hemstitched hem in rainbow colorings. Good quality muslin, with patterns to be embroidered in colors. Two designs, simple and effective when finished.

(McCreery's—Second Floor)

The McCreery's Men's Shop Is Ready With

Men's Smart New Demi-Bosom Shirts

as colorful as you want them

$3.50 *and* **$5.00**

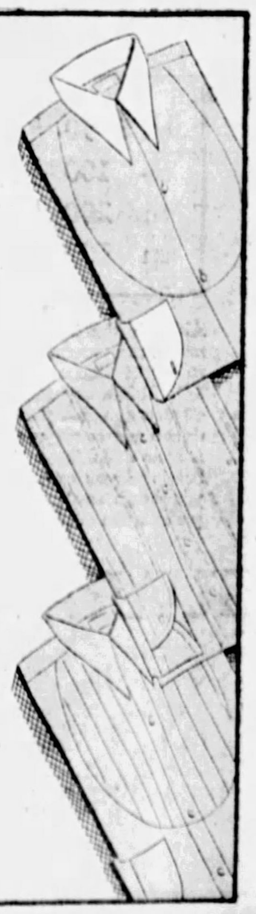

Tailored of a fine quality chambray in a man's shade of blue with one separate white pique starched collar and white pique cuffs. Very smart. $5.00.

Of solid color end-to-end madras with three-inch box pleat on each side of bosom. In collar attached style. In tan, green and helio. $5.00.

Solid color chambray with a semi-starched Demi-Bosom. Has four one-inch knife pleats on each side of bosom. In a comfortable and popular starched collar attached style. In white, blue, tan and helio. $3.50.

(McCreery's—Men's Shop—Street Floor—Just Inside the Wood Street Door)

OBITUARY

Peter A. McHattie

BEAVER FALLS, Pa., Jan. 18.—Peter A. McHattie, 66, wholesale merchant and banker, is dead at his home in Patterson Heights of pneumonia. He was born in Leetsdale, Pa., and came here in 1868. He founded the McHattie Company, of which he was president. He was also president of the Union National Bank, New Brighton, and a director of the Beaver County Trust Company, of New Brighton; the Ambridge National Bank, of Ambridge; the Beaver County Building and Loan Association, and the Beaver Refrigerator and Potteries Company, of New Brighton. He was prominent in Masonic circles, being a member of the Blue Lodge, the Knights Templar, the Consistory and Syria Temple, of Pittsburgh. He belonged to the Odd Fellows, the Elks, the Tamaqua Club, of Beaver Falls, and the Community Club, of New Brighton. He leaves three sisters, Mary B., Lida S. and Jean E. McHattie, all of Patterson Heights.

Capt. Russell G. Hodgkinson.

Capt. Russell Griffith Hodgkinson, 29, of Company E, One Hundred and Seventy-sixth Field Artillery, died today at his home, 1619 Duffield street, of pneumonia. Capt. Hodgkinson was born in Pittsburgh, a son of Wesley K. and Annie S. Beighley Hodgkinson, and lived his entire life here. He was a letter carrier, connected with the East Liberty postoffice. He was a member of Bethany Lutheran church and was secretary and treasurer of the Sunday school of that church. He leaves his parents; his wife, Ruth H. Martin Hodgkinson, and three children, Jean, Robert and Helen Hodgkinson. A military service will be held Sunday at Moreland's funeral home.

William McFarland

William McFarland, proprietor of McFarland's dry goods store in East Liberty until his retirement 10 years ago, died yesterday in his home, 6937 McPherson boulevard. Born in Ireland, he came to Pittsburgh in 1863 and with his uncle, James Caldwell, established a dry goods store which was bought in 1880 by Boggs and Buhl. Mr. McFarland was a member of the Second United Presbyterian Church, of Wilkinsburg; Hallman Lodge, F. and A. M., and Pittsburgh Royal Arch Chapter No. 268, F. and A. M. He leaves his wife, Mrs. Fannie McFarland; a brother, Caldwell McFarland, and two sons, Dr. W. W. and James C. McFarland.

Louis H. Geibel.

Louis H. Geibel died yesterday in the home of his sister, Mrs. Sarah J. Geier, Perrysville and Marshall avenues, North Side. He was born in Woods County, W. Va., in 1863 and first came here in 1883. He went to California in 1887 where he and a brother, John W. Geibel, established a planning mill. Mr. Geibel returned here six years ago. He was a member of the Carpenter's Union. Mr. Geibel leaves his brother and sister.

Palatnick Funeral.

Funeral services for Abraham Palatnick, also known as Abraham Pollock, were held Wednesday evening. Mr. Palatnick died Wednesday at his home, 7445 Frankstown avenue. He was a member of the Hebrew Institute of Pittsburgh and of B'Nai Israel Synagogue. He leaves his wife, Mrs. Clara Rosenthal Palatnick; a daughter, Blanche; two sons, John and Isadore; two brothers and four sisters.

Mrs. Mary L. Keeler

Mrs. Mary L. Keeler, 95, for many years a resident of North Braddock, died yesterday in the home of her son, Cyrus Keeler, 527 Seddon avenue, North Braddock. Born in Westmoreland County, she came to North Braddock more than 50 years ago. She leaves two sons, a daughter, 18 grandchildren and 11 great-grandchildren.

500 CHEVROLET GUESTS LEARN 1929 PLANS

Chevrolet dealers from Western Pennsylvania, Eastern Ohio and West Virginia were guests at a banquet last night tendered by H. J. Klingler, general sales manager of the Chevrolet Motor Company, at the William Penn Hotel. More than 500 were present.

Mr. Klingler, who is from the central office in Detroit, spoke briefly about the new six-cylinder Chevrolet and predicted a good year for the company. The various Chevrolet factories are planning to produce 1,250,000 motor cars in 1929, he said. The record-breaking automobile year that is expected will undoubtedly influence other business concerns, creating a prosperous year for all, he stated.

FACTORY MEN MEET

William Power, of Detroit, led the singing, which was featured by several songs dedicated to the Chevrolet Motor Company. "The Spirit of 1929" was portrayed by Miss Shirley Meade, protege of J. C. Chick, regional manager, of Flint, Mich. Mr. Chick gave a two-minute sales demonstration.

A meeting of the factory representatives in the Pittsburgh zone, which includes Western Pennsylvania, Eastern Ohio and Northern West Virginia, featured today's session of the three-day Chevrolet conference.

SPEAKERS AT SESSION

Speakers at yesterday's sessions included Mr. Klingler, Mr. Chick, William Blees, manager of dealers' finance and accounting; J. H. Blackmore, assistant sales promotion manager; T. E. Chancellor, fleet sales division; D. G. Frazer, service promotion manager, and Mr. Power, of the sales department. W. E. Holler, zone sales manager, of Pittsburgh, presided at the banquet and welcomed the officials from Detroit to the Pittsburgh zone. At the speakers' table were the following.

Mr. Klingler, Mr. Blackmore, Mr. Holler, C. L. Milliken, assistant zone sales manager; Mr. Chancellor, D. J. Brady, zone sales promotion manager; C. E. Maloney, branch manager of G. M. A. C.; J. H. McKibbon, manager of the Allegheny County Dealers' Association; A. A. Klein, zone office manager; Mr. Power, Mr. Chick, Mr. Blees, H. K. Bragle, city sales manager; D. G. Fraser, service promotion manager; C. J. Peters, zone parts and service manager; A. B. Nielson, zone accounting manager; R. A. Dickinson, motors accounting manager; M. W. Kane, city accounting manager; J. M. Teeguarden and R. S. Hughes, zone car distributor.

Drys Seize Hotel Man In East Monongahela

Two gallons of whisky and 840 pints of homebrew were reported seized by Federal prohibition agents in a raid yesterday on the hotel of Dominick Bocardi, East Monongahela. Bocardi was arrested and released in bail, according to the agents.

Skiier Frozen to Death

PRAGUE, Czecho-Slovakia, Jan. 18.—(AP.)—Richard Kalman, chief of the government Press Bureau, was found frozen to death yesterday in the Rossengebirge Mountain range northwest of Prague. He went skiing a few days ago and became lost in a heavy snowstorm.

KIRBY'S
MAIN STORE
506 MARKET STREET

NOW PRESENTING

Newest Spring Styles

In Brown Suedes and Kidskins and 50 Other Popular $8 and $10 Styles

at Only 3.75 THIRD FLOOR Exclusive Women's Dept.

Brown Kids, Patents, Brown Suedes, Lizards, Black Suedes, Opera Pumps, Straps, Ties, Buckle Effects and Oxfords

TRY US!

OUR ORTHOPEDIC DEPT. Now Showing Women's MARTHA WASHINGTON Arch-Support SHOES

Dainty Attractive Comfortable

3.75 $6 & $7 Values. Third Floor.

FITTED BY EXPERTS

—MAIN FLOOR—

PRESENTING a delightful variety of designs in newest colors and materials. $5 and $6 modes.

2.85 City's Best Values

Brown Suedes, Brown Kids, Patents, Black Suedes, Satins, Velvets and Lizards in Pumps, Straps, Ties, Buckle Effects and Oxfords.

Here is Money to Pay Your Debts!

New Lower Rate for Loans

You can now borrow as much as $300 at about

⅓ LESS THAN LAWFUL RATE!

Here is what you Save

on	$ 50	Loan payable in 20 monthly payments you save	$ 5.25
on	100	Loan payable in 20 monthly payments you save	10.50
on	200	Loan payable in 20 monthly payments you save	21.00
on	300	Loan payable in 20 monthly payments you save	31.50

Although the lawful rate for loans up to $300 is set at 3½% per month, the Guarantee Loan Co. is making a deliberate reduction in rate to only 2½% per month—a benefit to its customers in a saving of about 1/3. This lower rate attests to the strength of this company, established 40 years ago, and the hearty support of its numerous customers. Call on us now and arrange for the money you need. No indorsers; no fines; no fees; no deductions. You pay interest only on the money you actually have, and you can pay up in full at any time. Loans made promptly; you pay in small monthly installments. Come to our offices, or if you prefer, write or phone for further details.

GUARANTEE LOAN CO.

Phone Court 3-4-8-6

Room 403, Arrott Bldg.

N. W. Cor. 4th and Wood St.

IF YOU ARE RUN DOWN, FAGGED OUT, CONSTIPATED AND IN FACT . . .

ONLY HALF THERE

EAT YEAST IN MODERN FORM

Eat yeast for your health's sake. It's good for you. It's a marvelous tonic and conditioner. But eat it in a form that you like, such as Yeast Foam Tablets. No water, no starch, no other ingredients—just yeast. Delicious little tablets that are easy to swallow, although most people like them so well that they chew them like candy.

Eat this yeast for constipation, indigestion, skin disorders, "nerves," run-down condition. Only 5c for the little glassine envelope (6 tablets) or 50c for the 10-day bottle. At drug stores. Satisfaction guaranteed or money refunded. This yeast is the standard for research work in leading universities. Northwestern Yeast Co., 1750 North Ashland Avenue, Chicago, Illinois.

See This Suite On Display in Our Window!

FRIEND'S

900-908 Penn Ave. Corner 9th Street

Open Until 6 P. M. Saturday

FRIEND'S OUTSTANDING PRICE SMASH of the New Year—Saturday!

Remarkable Closeout Purchase and Sale

25 Actual $250 Bedroom Suites

4 Pieces of Newest Style and Finest Quality At An Absolute $111 Savings Tomorrow Only

$139

Dustproof 3-Drawer 50-Inch Dresser

AS ILLUSTRATED . . . extra large 50-inch Dresser beautifully designed and solidly constructed. Dustproof drawers. Massive 30x30-inch Mirror.

The Pieces Are Exactly As Sketched By Our Artist!

A Few Reasons Why . . . this exquisite suite is an extraordinary value!

5-Ply Walnut Fronts & Tops
3-Ply Mahogany Drawer Bottoms
Finished Interiors
Dustproof Throughout
Dovetailed Drawers
Scroll Carvings

Newest Style Bow-End Bed

AS ILLUSTRATED . . . a distinctive, gracefully designed Full Size Six-Leg Bed finished in genuine Walnut with shaded overlays and hard carved scroll decorations—the same as distinguish each piece in this marvelous suite.

*THIS SUITE IS NOT TO be mistaken for an ordinary bedroom that is usually advertised around $139! This suite was made to sell for $250. A remarkable Closeout Purchase brings this remarkable price!

Massive 6-Drawer VANITY

48-Inch Size With Triplicate Mirror

AS ILLUSTRATED . . . a gorgeous, gracefully designed Vanity—one of the most beautiful we have ever seen in the same excellent finish as the other pieces. New French Triplicate Mirror. Dustproof drawers. You must see this Vanity to appreciate rare furniture beauty.

Double Canopy Wardrobe

Large 40x60 In. Size

AS ILLUSTRATED . . . the newest style Canopy Wardrobe. Tall and deep with plenty of space for your clothes. Finished interiors. It has three large trays, hat compartment, shoe compartment and a spacious hanging space. Just one of the marvelous pieces included in this marvelous suite—4 pieces complete for $139!

$10 Delivers at Once or Reserves This Incomparable Value for Later Delivery!

$10.00 DOWN

(Advertisement.)

You Can't Ignore a Real Trouble Long

Constipation neglected makes you miserable and leads to serious illness. Check it now with Dr. Boice's Prescription Tablets. At May's or any good druggist. 25c per box—money refunded if not satisfactory.

Cuticura SOAP

Fragrant, Antiseptic Cleansing and Beautifying

666

Is a Prescription for Colds, Grippe, Flu, Dengue, Bilious Fever and Malaria

It is the most speedy remedy known

RELIEVE COUGHS almost instantly with one swallow of THOXINE 25c 60c

EVERY SUNDAY

$1.75 WHEELING and Return

Tickets good going on morning trains from Pittsburgh and returning on all Sunday trains from Wheeling. Also sold at same fare from Carnegie, Oakdale and McDonald.

PENNSYLVANIA RAILROAD

—SUN-TELEGRAPH ADS PAY—

For Better Jobs See Classifications 4 to 8 SUN-TELE Classified Ads

TRAVEL FEATURES VIE WITH MUSIC ON RADIO

By DARRELL V. MARTIN, Radio Editor.

LISTENERS will "go places" in tonight's broadcasts. They will go to the circus, the concert stage, the Riviera, in France; the o pera, North Carolina and "other places."

But they don't have to travel if they don't want to. They will find plenty of good entertainment in the regular concert and dance programs.

The Red Arrow Quartet will be heard in Foster melodies from KDKA at 7 o'clock and Wanda Schaffer, soprano, will sing Victor Herbert selections from KQV at 11 o'clock. Jeannette Clasky, soprano, will sing a number of classical and musical comedy numbers from WCAE at 7 p. m.

The chain programs are quite numerous and each one has a different appeal. They are listed in detail in the Sun-Telegraph daily radio schedule.

That well known, long-run play of the American stage, "The Chorus Lady," in which Rose Stahl is starred, will be presented tonight at 9:30 o'clock by the WGY Players through WGY. Lela Sommers will play the title role.

Local Programs

Eastern Standard Time

305.9m.—KDKA—980k.

12:00 M.—Weather, markets.
12:25 P. M.—Theatrical calendar.
12:30 P. M.—Stock Exchange.
12:35 P. M.—International Sunday School Lesson, Central Y. M. C. A., James C. Mace, speaker.
1:00 P. M.—Farm and Home Hour.

TALK FOR WOMEN.

A talk for women by Mrs. Helen Stevens Fisher, an American mountain song by Freddie and Harold, the Trail Blazer Twins and other musical selections will feature.

2:45 P. M.—New books.
3:00 P. M.—New Orthophonic releases.
4:00 P. M.—Weather, markets.
4:15 P. M.—News items.
4:30 P. M.—Stock Exchange.
5:00 P. M.—Market reports.
5:45 P. M.—Week-end tours and probably weather conditions to be encountered, by the Automobile Club of Pittsburgh, A. A. A.
5:55 P. M.—Theatrical calendar.
6:00 P. M.—Time. Newscasting.
6:10 P. M.—World Book Man.
6:15 P. M.—University of Pittsburgh address, the New Basketball Talk No. 3: "The Spiritual Side of the Game," H. C. Carlson, M. D., University of Pittsburgh basketball coach.
7:00 P. M.—Sessions chimes, Red Arrow Quartet.
7:30 P. M.—Dixie Circus.

EXCUSES FOR CIRCUS.

Anecdotes of the excuses used by the youth of America to go to the circus are legion, but Uncle Bob Sherwood has tonight the story of the excuse made by a little boy to go to a big circus.

El Capitan ..... Sousa
Circus Band.
The Bell Goes Ringing for Sarah.
Calliope.
Soldiers of Fortune ..... Pryor
Circus Band.
Coon Band's Banquet ..... Van Duzer
Clown Band.
Three Blind Mice.
Calliope.
The Pioneer ..... Goldman
Circus Band.
In the Jungle ..... Arthur
Clown Band.
Johnny, Get Your Gun.
Calliope.
Men of Valor ..... Klohn
Circus Band.

8:00 P. M.—Interwoven Entertainers.
8:30 P. M.—Armstrong Quakers.
9:00 P. M.—Wrigley Review.

CORNET, "POOR BUTTERFLY."

Malaguena ..... Moszkowski
Orchestra.
My Old Man.
Duet, Smalle and Robertson.
Pretty Baby.
Xylophone Solo, Dave Grupp.
My Old New Hamoshire Home.
Dalhart Trio.
The Rocking Horse Parade ..... Ring-Haker
Orchestra.
For You, Just You.
Soprano Solo, Marjorie Horton.
Blue Danube Waltz ..... Strauss
Accordion Solo, Charles Magnante.
Raspberry.
Duet, Smalle and Robertson.
Poor Butterfly.
Cornet Solo, Charles Rocco.
Little Black Mustache.
Dalhart Trio.
Florindo ..... Burgmien
Orchestra.

9:30 P. M.—Philco Hour.

EXCERPTS FROM OPERETTAS.

From "Lilac Domino."
When Love Is Waiting.
Soprano Solo, Jessica Dragonette.
I Call You Back to Me.
Tenor Solo, Colin O'More.
From "Orange Blossoms."
Overture.
Orchestra.
Kiss in the Dark.
Soprano Solo, Jessica Dragonette.
Then Comes the Dawning.
Duet, Jessica Dragonette and Colin O'More.
From "Follies of 1921."
Persian Dance.
Orchestra.
Love Boat.
Tenor Solo, Colin O'More.
From "Mme. Troubadour" ..... Albini
Love's Eternity.
Duet, Jessica Dragonette and Colin O'More.

10:00 P. M.—Time. Hudson-Essex Serenaders.
10:30 P. M.—Weather reports. William Penn Orchestra.

KDKA Early Saturday

9:40 A. M.—Weather, markets.
10:00 A. M.—Theatrical calendar.
10:30 A. M.—Home Forum.
10:45 A. M.—Studio program.
10:55 A. M.—Stock Exchange.
11:00 A. M.—Sessions clock chimes.
11:57 A. M.—Time signals.

245.8m.—WCAE—1,220k.

12:30 P. M.—The Musique Shoppe, with Ethel Davis.
1:00 P. M.—Weather conditions.
1:02 P. M.—Missing person report.
1:04 P. M.—Safety radiogram.
1:05 P. M.—Luncheon concert.
3:30 P. M.—Piano recital by Marie Moss.
4:00 P. M.—Electrola period.
5:00 P. M.—Citrus program.
6:00 P. M.—Waldorf-Astoria concert.
6:30 P. M.—Raybestos program.

"MY SPANISH GUITAR."

Things Look Wonderful Now.
Down Where the Sun Goes Down—Orchestra.
I'll Never Ask for More—Duet, Ray and Bestos.
Under the Stars of Havana—Orchestra.
My Spanish Guitar—Solo, Bestos.
Bella Rosa—Orchestra.
Pretty Dolly Alma—Solo, Ray.
Pompanola, from "Three Cheers"—Orchestra.
Bumpity Bump—Duet, Ray and Bestos.
Things Look Wonderful Now.

7:00 P. M.—Jeannette Clasky, soprano; Frances Johe, contralto; Grace Blenko Martin, accompanist.

"SOME FINE DAY."

Miss Clasky will sing "Lover, Come Back to Me," from "The New Moon," by Oscar Hammerstein; "Some Fine Day," from "Madame Butterfly," by Puccini; "There's Love in the Heart I Hold," from "Music in May," by Messrs. Schubert; "No se put cosa son," from "Figaro," by Mozart, and "Little Star," by Frank la Forge. Contralto numbers by Miss Johe will be "Prelude," by Ronald; "Nocturne," by Curran; "Just a-Wearyin' for You," by Carrie Jacobs Bond; "The Rosary," by Ethelbert Nevin, and Handel's "Largo."

7:30 P. M.—Motor talk and high-report, by C. H. Roth.
7:40 P. M.—Uncle Gimbee.
8:00 P. M.—Cities Service Orchestra and Cavaliers.

SAINT-SAENS' "BACCHANALE."

Cities Service March ..... Bourdon
Amour Coquette ..... Frimi
Slavonic Dance ..... Dvorak
In the Gloaming ..... Harrison
The Cavaliers.
Baccharale, from "Samson et Delilah" ..... Saint-Saens
Sapphire ..... Bloom
Piano rolo—Dan Liberfeld.
Standing in de Ned of Prayer (spiritual).
The Cavaliers.
Hillside Melody ..... Phillips
The Chatterbox ..... MacKenzie
Southern Wedding ..... Lotter
Ornelle ..... Glazounow
Mazurka ..... Glazounow
Juanita ..... Norton-Bourdon
Orchestra and the Cavaliers.

9:00 P. M.—An Evening in Paris.

VISIT TO NICE.

Nice, the capital of that coast of pleasure known as the French Riviera, will be visited tonight. The exact locale will be one of the famous Riviera "reserves." Each of the large hotels has its "reserve." It is a restaurant built on the edge of the Mediterranean or overlooking the blue waters.

Appropriately, the musical program opens with a French composition, written in the American idiom, called "Un Soir a Singapour," by the orchestra and mixed quartet. The music is then continuous with a concert orchestra and a jazz band alternating. The vocal numbers include "Le Pourquoi d'Eve," "I'll Give the World to You," "Arlette" and the famous "Chanson Provencale." The orchestra selections include "Jealousie," a French tango of Hungarian influence, "Serenade Lointaine" of Filippini, two American jazz numbers, "Honey" and "Delirium," and a pounding Argentine tango called "Primavera."

9:30 P. M.—Rapid Transit.
10:00 P. M.—National Concert Bureau.

ORCHESTRA, SOLOISTS.

Douglas Stanbury, tenor; Marie Montana, coloratura soprano; Florence Mulholland, contralto, and two piano artists, the Misses Wells and Czanto, are the featured soloists.

The National Concert Orchestra, under the direction of Cesare Sodero, will again be heard in orchestral features and instrumental accompaniments for the soloists.

WCAE Early Saturday.

6:45 to 8:00 A. M.—Exercises.
10:45 A. M.—"Bridge."
11:00 A. M.—Ma an' Pa's Favorites.
11:15 A. M.—Household Institute.
11:30 A. M.—Columbia Artists.

232.4m.—WJAS—1,290k.

12:00 M.—Radio Home Bazar; "Hair Hygiene."
12:15 P. M.—St. Patrick's Church.
1:00 P. M.—Musical program.
1:30 P. M.—Organ, Cyril Gutherol.
2:25 P. M.—Salicon.
2:30 P. M.—"Ministry of Song:" Minard Lozier, tenor; Ruth MacGowan Craig, pianist.

SONGS OF HOME.

Tenor Solos—
A Little Song (theme) ..... Voorhis
Linden Lea (Dorset folksong) ..... Williams
I Ne'er Will Roam ..... Schumann
Duna ..... McGill
Home-Along ..... Sanderson
Minard Lozier.
Piano Solos—
In Deep Woods ..... MacDowell
From a Log Cabin ..... MacDowell
(From "New England Idyls")
Ruth MacGowan Craig.
Tenor Solos—
The Hills of Home ..... Fox
Goin' Home (Largo) ..... Dvorak
Minard Lozier.
Hymn—The Home Over There ..... O'Kane
Duet—Tom Morris assisting.

3:00 P. M.—Announcements.
6:45 P. M.—Enna Jettick Melodies.

BRAHMS AND VERDI.

Home, Sweet Home (theme melody).
Orchestra.
Come to the Fair ..... Martin
Mixed Quartet, Orchestra.
Oh, My Darling Clementine.
Male Quartet, Orchestra.
Cradle Song ..... Brahms
Contralto solo, Orchestra.
Home to Our Mountains, from "Rigoletto" ..... Verdi
Mixed Quartet, Orchestra.
Home, Sweet Home (theme melody).
Orchestra.
Extra: Meet Me Tonight in Dreamland.
Male Quartet, Orchestra.

7:30 P. M.—Studio program.
8:00 P. M.—Crystal Gazer.

GIRL LOVER UNITED.

A young and lovely girl will be tonight's applicant for advice. She comes from the West and seems at first to be typical of the jazz age, but the Rajah, or seer, peering into the crystal, realizes that her emotions are really deep ones. He discovers for her that her lover, who has left her and treated her very badly, is in truth faithful to her. Due to the Crystal Gazer, the two will be brought together, and a happy future is foretold for them.

Theme Music ..... Collinge
Orchestra.
West of the Great Divide ..... Bail
Contralto, Orchestra.
Crazy Rhythm, from "Here's How."
Orchestra.
In a Chinese Temple Garden ..... Ketelby
Orchestra.
How Can I Wait? from the "Geisha" ..... Jones
Baritone, Orchestra.
Gee, But You've Been Mean to Me ..... Collinge
Contralto, Orchestra.
D'Ya Love Me? from "Sunny" ..... Kern
Contralto, Baritone, Orchestra.
Sunny, from "Sunny" ..... Kern
Orchestra.
We'll Have a New Home in the Morning, from "Take the Air."
Orchestra, Contralto, Baritone Choruses.
Theme Music ..... Collinge
Orchestra.

8:30 P. M.—Then and Now.

"COLLEGIENA."

Dream Kisses.
Ja-Da—Orchestra, Male Quartet.
Oh, Ya! Ya!—Orchestra, Slater Team.
K-K-K-Katy—Tenor, Orchestra.
Polly, from "Polly"—Orchestra, Male Quartet.
Beautiful Ohio—Orchestra.
Ready for the River—Ann Lang, Orchestra.
I Miss That Mississippi Miss That Misses Me—Tenor or Baritone and Orchestra.
Mississippi Mud—Orchestra, Male Quartet.
Collegiate—Orchestra, Male Quartet.
Collegiena—Orchestra.
Doin' the Raccoon—Ensemble, Orchestra.

9:00 P. M.—True Story hour.

STORY OF INDIAN LOVE.

Charleston, N. C., will be Mary and Bob's stopping-off place tonight.

The true story heard by them concerns a young Indian lass called "Child of the Sun," who is confronted with probably the most perplexing problem a girl of her race has to face. She is forced to make a choice between a white husband and one of her own race, an Indian.

10:00 P. M.—Weather forecast.
10:02 P. M.—United Choral Singers.

TALE OF THE DRUM."

A Wet Sheet and a Flowing Sea ..... Hornschein
Choral Singers, Orchestra.
Silent O'Moyle, Old Irish. Arr. by Seymour
Choral Singers.
(a) All Hail, Great Judge, from "Trial by Jury."
(b) Judge's Song, from "Trial by Jury."
Choral Singers, Orchestra.
Country Dance, from "Nell Gwynn" ..... German
Dances
Orchestra.
Still as the Night ..... Bohm
Choral Singers, Strings.
La Paloma ..... Yradier
Choral Singers, Orchestra.
Meow ..... Herbert
Choral Singers.
The Tale of the Drum.
Choral Singers, Orchestra.

10:30 P. M.—Thirty-Minute Men.

HALF HOUR OF JAZZ.

There's a Rainbow 'Round My Shoulder.
Pretty, Petite and Sweet.
Song I Love—Male Quartet.
This Year of Grace.
She's Funny That Way—Ann Lang.
Blue Shadows.
I Never Ask for More—Male Quartet.
My Inspiration Is You.
My Blackbirds Are Bluebirds Now.
Extra Number: Don't Hold Everything.

11:00 P. M.—Time.

WJAS Early Saturday.

8:45 A. M.—Meat recipes.
9:00 A. M.—Time. Shopping features.
10:00 A. M.—Musical program.
10:30 A. M.—Columbia recordings.
11:00 A. M.—Musical program.

217.3m.—KQV—1,380k.

10:55 A. M.—Daily schedule.
11:00 A. M.—Blues Chaser.
11:30 A. M.—Program.
12:00 M.—Scalzo's Orchestra.
1:30 P. M.—Famous Composers.
2:00 P. M.—Weather report.
3:00 P. M.—Musical program.

WURLITZER
Treasure Chest of MUSIC

Not $2,000.00 but $535 to $995

WURLITZER
615 Liberty Ave.

Tonight

JEANNETTE CLASKY

"One Fine Day" from "Madame Butterfly" will be sung by Jeannette Clasky, soprano, from WCAE at 7 o'clock tonight.

3:30 P. M.—Beauty talk.
4:00 P. M.—Musical program.
4:30 P. M.—Musical period.
6:00 P. M.—Time.
6:01 P. M.—Bergman's Orchestra.
6:48 P. M.—Amos 'n' Andy.
7:00 P. M.—Weather report.
7:03 P. M.—Hoffman's Orchestra.
8:30 P. M.—I. B. S. A. program.
10:00 P. M.—Rhythm Chasers.
10:30 P. M.—Al Steele's Syncopators.
11:00 P. M.—Time.
11:01 P. M.—Wanda Schaeffer, soprano; Leila Wilson Smith, pianist.

VICTOR HERBERT MUSIC.

When You're Away ..... Victor Herbert
I'm Failing in Love With Someone ..... Herbert
Wanda Schaeffer, Soprano.
Piano Selections—Mme. Leila Wilson Smith
Italian Street Song, from "Naughty Marietta" ..... Herbert
Gypsy Love Song ..... Herbert
Miss Schaeffer.
Piano Selections—Mme. Leila Wilson Smith
Kiss Me Again ..... Herbert
Ah! Sweet Mystery of Life ..... Herbert
Miss Schaeffer.
Lella W. Smith at the piano.

11:30 P. M.—Flotilla Club.

OUTSIDE PITTSBURGH

5:00 P. M.
WADC (223) Akron—Dinner concert.
WOC (300) Davenport—Concert Hour.

5:30 P. M.
NBC SYSTEM—Bill and Jane, to WEAF, WRC.

6:00 P. M.
WCFL (309) Chicago—Labor Hour.
WGY (379) Schenectady—Dinner music to WHAM.
WHK (216) Cleveland—Beau Brummels.
WJR (400) Detroit—Trucker's.
WJBT (389) Chicago—Organ.
NBC SYSTEM—Wilson's Orchestra to WJZ, WRZ.
WLW (428) Cincinnati—Music.
WNAC (244) Boston—Dinner music.
WTAM (280) Cleveland—Concert.
WWJ (326) Detroit—Trio.

6:15 P. M.
WMAQ (447) Chicago—Topsy Turvy.

6:30 P. M.
WGN (416) Chicago—Air Castle.
WISN (268) Milwaukee—Organ.
WJR (400) Detroit—Orchestra.
NBC SYSTEM—Landt Trio to WJZ.
WTIC (500) Hartford—Dinner music.
WTMJ (487) Milwaukee—Sekatary Hawkins.

7:00 P. M.
KYW (294) Chicago—Orchestra.
KFAB (389) Lincoln—Concert.
KMBC (316) Kansas City—Variety.
KSTP (265) St. Paul—Concert.
WRZ (303) Springfield—Ramblers.
WBAL (283) Baltimore—Esskay Hour.
WCAU (256) Philadelphia—Picadilly.
WCCO (376) Minn.-St. Paul—Ensemble.
WCFL (309) Chicago—Music.
NBC SYSTEM—Wonder Hour to WEAF, WRC, WGR.
WGY (379) Schenectady—Speaker; dinner music.
WHK (216) Cleveland—Orchestra.
WLW (428) Cincinnati—Orchestra.
WMAQ (447) Chicago—Concert.
WOC (300) Davenport—Broadcasters Club.
WSM (461) Nashville—Studio.
WSB (405) Atlanta—Pomat Orchestra.
WTAG (517) Worcester—Bancroft.
WOW (508) Omaha—Murphy Hour.
WTMJ (487) Milwaukee—Organ.

7:15 P. M.
NBC SYSTEM—Squibb program to WJZ, WHAM, KOA.

7:25 P. M.
WGY (379) Schenectady—Health talk; minstrels.

7:30 P. M.
CNRW (384) Winnipeg—Concert.
WCAU (256) Philadelphia—Concert.
WDAF (492) Kansas City—Johnson's.
WEAF (454) New York—Happiness Boys.
WGN (416) Chicago—Nighthawks.
WISN (268) Milwaukee—Fox Review.
WIP (492) Philadelphia—Quartet.
WMAK (333) Buffalo—Minstrels to WHAM, WGY.
WTIC (500) Hartford—Studio program.

8:00 P. M.
CNRA (476) Moncton—Instrumental.
KFAB (389) Lincoln—Symphony.
KSTP (265) St. Paul—Floan's Star.
WCAU (256) Philadelphia—Felin's Hour.
WGN (416) Chicago—Floorwalker.
WIBO (526) Chicago—Musicale.
WIP (492) Philadelphia—Shower.
WLS (345) Chicago—Scrap Book; The Angelus.
WOS (476) Jefferson City—Bible class; Serenaders.
WPG (372) Atlantic City—Music.
WRVA (270) Richmond—College Glee Club.
WTMJ (487) Milwaukee—Orchestra.
WTAG (517) Worcester—Studio.

8:30 P. M.
WBBM (389) Chicago—Buster's.
WTAG (517) Worcester—Hawaiians.
WTMJ (487) Milwaukee—Variety.

9:00 P. M.
CNRA (476) Moncton—Sussex Artists.
CFCA (357) Toronto—Castrol Hour.
WBBM (389) Chicago—Classical.
WCCO (376) Minn.-St. Paul—Singing Firemen.
WCAH (309) Columbus—Concert.
WFLA (333) Clearwater—Organ.
WIP (492) Philadelphia—Concert.
WLS (345) Chicago—Symphony.
WOS (476) Jefferson City—Music.
WTMJ (487) Milwaukee—Music.
WTAM (280) Cleveland—Fur Trappers.

9:30 P. M.
KWKH (352) Shreveport—Studio.
WCCO (376) Minn.-St. Paul—Ramblers.
NBC SYSTEM—Rapid Transit to WEAF, WGY, WTIC, WWJ, KSD, WOW.
WDAF (492) Kansas City—Studio.
WGY (379) Schenectady—Music.
WGN (416) Chicago—Oriental Gang.
WGR (345) Buffalo—Tydollers.
WIBO (526) Chicago—Treasure Chest.
WTAM (280) Cleveland—Frolics.
WWJ (326) Detroit—Gypsy Barons.

10:00 P. M.
CNRA 476) Moncton—Concert.
WBAP (374) Fort Worth—Music.
WBBM (389) Chicago—Colonial Period.
WGES (220) Chicago—Hyman program.
WCAH (309) Columbus—Vocal.
WISN (268) Milwaukee—Krueger's Band.
WIBO (526) Chicago—Concert.
WIP (492) Philadelphia—El Patio.
WLS (345) Chicago—Musical program.
WSM (461) Nashville—Symphony.

10:30 P. M.
KYW (294) Chicago—Concert.
KSTP (265) St. Paul—Dusk in Dixie.
KPRC (545) Houston—Studio.
WBAL (283) Baltimore—Musical Memories.
WBBM (389) Chicago—Lombardo's.
WCCO (376) Minn.-St. Paul—Quartet.
WFLA (333) Clearwater—Diversified.
WGES (220) Chicago—Dance program.
WHAM (258) Rochester—Music.
NBC SYSTEM—Fifth Avenue Knights to WJZ.
WJR (400) Detroit—Cotton Pickers.
WLW (428) Cincinnati—Gibson Orchestra.
WTAM (280) Cleveland—Popular program.

10:35 P. M.
KOA (361) Denver—Cowboys.

10:45 P. M.
WISN (268) Milwaukee—Adair's Band.

11:00 P. M.
CRGW (312) Toronto—Romanelli.
KFAB (389) Lincoln—Frolic.
WCCO (376) Minn.-St. Paul—Long's.
WCAU (256) Philadelphia—Dragon.
WCAH (309) Columbus—Harmaniacks.
NBC SYSTEM—St. Regis Orchestra to WEAF, WWJ, WOW, KOA, WDAF, KSD.
WGR (345) Buffalo—Statler Orchestra.
WGN (416) Chicago—Hungry Five.
WGHP (246) Detroit—Blossom Heath.
WIBO (526) Chicago—Dance program.
NBC SYSTEM—Slumber Music to WJZ, WRC, WTMJ, WLW.
WLS (345) Chicago—Show Boat.
WMAQ (447) Chicago—Amos 'n' Andy; also KPRC, WDAF, WJR, WHK, KSTP.
WMAK (333) Buffalo—Dance.
WNAC (244) Boston—Club Karnak.
WOR (422) Newark—Dance.
WPG (272) Atlantic City—Dance.
WRVA (270) Richmond—Orchestra.

11:10 P. M.
KSTP (265) St. Paul—Dance feature.
WDAF (492) Kansas City—Lopez Orchestra
WHK (216) Cleveland—Brigode's.

11:15 P. M.
WIP (492) Philadelphia—Organ.
WMAQ (447) Chicago—Musical Potpourri.

11:30 P. M.
WGN (416) Chicago—Concert.
WISN (268) Milwaukee—Organ.
WJR (400) Detroit—Dance music.
WWJ (326) Detroit—Frivolities.

11:45 P. M.
WSB (405) Atlanta—Hawaiian Ensemble.

12:00 MIDNIGHT.
CNRV (291) Vancouver—CNRV Players.
KMOX (275) St. Louis—Dance music.
KFI (468) Los Angeles—Concert.
KYW (294) Chicago—Ellington.
KOA (361) Denver—Music Album; Foster Melodies.
KGO (379) Oakland—Mystery Serial.
WBAP (374) Fort Worth—Accordion.
WDAF (492) Kansas City—Variety.
WGN (416) Chicago—Dream Ship.
WHK (216) Cleveland—William's.
WHN (297) New York—Dance music.
WLW (428) Cincinnati—Dance.
WMAQ (447) Chicago—Dance.
WOC (300) Davenport—O'Hearn's.
WTMJ (487) Milwaukee—Orchestra.

12:30 A. M.
KOA (361) Denver—String Trio.
WISN (268) Milwaukee—Krueger's Band.
WLW (428) Cincinnati—Gondolyrics.

12:45 A. M.
WDAF (492) Kansas City—Frolic.

1:00 A. M.
CNRV (291) Vancouver—Concert.
KJR (309) Seattle—Meyer's.
KSTP (265) St. Paul—Midnight Club.
KYW (294) Chicago—Insomnia Club.
WJBT (389) Chicago—Dance period.
WGES (220) Chicago—The Owl Car.
WTMJ (487) Milwaukee—Organ.

(Copyright, 1929)

YOU Can Relieve INDIGESTION COLDS SICK HEADACHE RHEUMATISM

All caused by too much acid. We guarantee ACIDINE, the most powerful known enemy of acid in the stomach or blood system to give you prompt, efficient relief from any of the above troubles, or refund your money in full. We take all the risk ourselves. Your druggist recommends ACIDINE because he knows how many of his own customers it has helped.

ASK FOR ACIDINE THE GREAT DIGESTANT FOR HEALTH

Swift! Sure!

the Cough Syrup with TRIPLE ACTION

1/ Soothing
2/ Mildly Laxative
3/ Clears air passages

Here's the quick way to throw off a cough: Use Smith Brothers *Triple Action* Cough Syrup! As you swallow the delicious syrup you can actually *feel* how the soreness is soothed, how the bound, tight feeling in your throat is loosened. Quickly, even a stubborn cough subsides.

Smith Brothers Cough Syrup works so surely because the principle of Triple Action is *medically* correct.

It is absolutely harmless, even for children. Everybody likes it—it has the famous, delicious cough drop flavor.

SMITH BROTHERS *Triple Action* COUGH SYRUP

STORE OPEN DAILY FROM 9 A. M. UNTIL 5:30 P. M.—SATURDAY 'TIL 6 P. M.

Lewin-Neiman Co
SMITHFIELD ST. BETWEEN 3rd & 4th AVES.

Profits Sacrificed on Fur-Trimmed Winter

COATS

We have determined to "reduce stocks regardless of profit or cost," so we've cut prices SO DRASTICALLY that thrifty-wise women will buy a new coat for wear now and have it to start next year with.

Actual $25, $35 Values } $18

Actual $45, $55 Values } $29

Actual $55, $75 Values } $39

Actual $75, $95 Values } $49

Even limited groups of new purchases are included at these low sale prices. Coats of Broadcloths, Suedes, Normas, and other fine fabrics in sports and dressy styles. Luxuriously trimmed with rich furs. Sizes for women, misses and larger women.

(Lewin-Neiman Co.—COATS—Second Floor)

Advance Modes In These

New Hats

$5

These charming new models will brighten your winter costume—they're so vivid, so flattering in their new colors.

Fine quality felts, tricot cloth, crochets, and others featuring all the new season's styles. Tailored and trimmed effects. Kasha Nut, Pandora, Aster, Reds, Grays and other new shades.

NEW SPRING FELTS, Priced Only $2.95

(Lewin-Neiman Co.—Fourth Floor)

Special Sale! HOUSE

DRESSES

Prints, Percales Broadcloths, Etc.

$1

Featuring all the newest styles—pleats, flares, pipings, short sleeves, etc. Quaint, modernistic trimmings. Guaranteed fast colors. Sizes 36 to 52.

(Lewin-Neiman Co.—Main Floor)

Tomorrow, Saturday, Specially Priced Group of New

DRESSES

That Ordinarily Sell at Much Higher Prices!

$15

Women who want to be among the first to wear the new modes will welcome this opportunity to choose from over 500 advance new frocks at so low a price as $15.

Canton Crepes
Georgettes
Crepe-back Satins
Flat Crepes
New Prints
Combinations

Styles for all daytime and evening occasions. Two-piece models. Dresses with pleats, uneven hemlines, varied necklines, flares, flounces, etc. Violet, Aster, Treaty Green, Cocoanut, Chartreuse, Lucerne and other new shades.

Women's, Misses', Extra Sizes. White Graduation Frocks, $10 to $16.50

(Lewin-Neiman Co.—DRESSES—Third Floor)

An Annual Event—One Day, Saturday Only—A Most Extraordinary

Sale! Kid Gloves

ACTUAL $2.95, $3.50 and $4.95 GRADES!

2,000 pairs of GENUINE kid gloves WORTH AS HIGH AS $4.95, at only $1.79! 1,400 pairs bought just for this sale and 600 pairs of mended gloves from our higher priced lines. The imperfections are so slight the most expert judge would be unable to find them. Tailored, slip-on and novelty cuff styles in white and colors. All sizes.

1.79

(Lewin-Neiman Co.—KID GLOVES—Main Floor)

Extra! Closing Out 54

Girls' and Tots' COATS

That Formerly Sold As High As $15!

$7

Coats of buskin, velour, chinchilla, etc., with fur collars and cuffs. Sizes 3 to 16. Also chinchilla coat and hat sets, sizes 6 to 11.

DRESSES

Broadcloths, prints, etc., in smart styles. Sizes 2 to 6, 7 to 14 $1

(Fifth Floor)

IN OUR FAMOUS BASEMENT

A New Purchase and Sale of Women's and Misses'

DRESSES

Actual $8, $10 and Even $12 Values!

Canton Crepes
Flat Crepes
Novelty Cloths
Georgettes
Combinations

5.75

You can't realize just how WONDERFUL these dresses are at only $5.75 until you see them! The majority are ADVANCE SPRING MODELS just received from well-known New York makers.

New Colors:
Lucerne
Violet
Rose Beige
Kasha
Grays Tans
Black, Etc.

Dresses for street wear—afternoon—evening—business — school and college. Youthful two-piece effects. Accordion pleats. Smart flares. Jabots, embroidery and scores of other new effects.

Regular and Extra Sizes, 14 to 52.

(Lewin-Neiman Co.—DRESSES—Basement)

Clearance of 200 Winter

COATS

FORMERLY PRICED AT $15, $18 AND $20!

$10

These coats are priced so UNUSUALLY LOW that we shouldn't have a coat left in stock by store closing tomorrow. Just imagine! COATS WORTH $15 TO $20 for only $10.

Fur trimmed sports and dressy styles in sizes for women, misses and larger women. All are well lined.

(Lewin-Neiman Co.—Basement)

News From Hollywood Combined With Local Amusement Notes

VON STROHEIM CRACKS WHIP AS MR. BYRON PETS WITH GLORIA

By DOROTHY HERZOG

(Copyright, 1929, by Premier Syndicate)

HOLLYWOOD, Jan. 18.

IT happened in a scene for Gloria Swanson's picture, "Queen Kelly."

Walter Byron—Leading man.

Gloria—The gal herself.

Eric von Stroheim—Director and author of the script.

Mr. Byron glanced at the script. He was called upon to play a love scene with Miss Swanson. The script instructed: "The prince (Mr. Byron) is to love, pet and dally with Queen Kelly.

Mr. Byron cogitated. He went to Von Stroheim. He explained he knew what love and pet meant but dally—ah, dally, there was a puzzler.

Erich Von Stroheim.

Von waved airily. "Dally? Dally? Oh, just dally."

Miss Swanson reclined on the couch. The cameras were ready to grind. Mr. Byron hemmed a mighty hem and prepared to demonstrate the art of cupidity.

The scene developed into a Von Stroheim whizzer.

Finally, Von cried: "Enough. Cut!" The cameras stopped. Mr. Byron failed to hear the directorial orders. Likewise, Miss Swanson. Mr. Von Stroheim cracked his whip. He always carries one on the set. "Stop, I say! Stop, you great big Irishman (to Mr. Byron)!" The whip zoomed playfully through the air and caught the startled Byron around the ankle.

"But the scene," reminisced Walter, "really turned out very good."

"Queen Kelly" Half Finished

"Queen Kelly," incidentally, has gone into its fourteenth week of production. It may be another 10 are Von Stroheim completes the silent version of his love drama. Unlike his previous cinemas, however, this one is not being overshot to excess. The picture is slightly past the half way mark and is in 16 reels. Those who have seen some of the "rushes" vow 'tis Gloria Swanson's finest production. Von, true to Stroheim form, stages a few celluloid orgies. Two more of 'em are still to be shot, and long is the waiting list of those eager to be present when the whoopee commences.

Divorces in the colony get scarcer and scarcer. It's hard on bridge parties.

Sally Eilers and Ken Hawks, Mary Astor's good-looking brother-in-law, have decided to be married in June. Sally and Mary ambled into a Hollywood parking station yesterday afternoon after a shopping session, and Sally suddenly remembered she had left an indorsed check in her car. It was still there. Which was more luck than you know.

Style Hints By Max Ree

Max Ree, Hollywood fashion director, contributes this:

Corinne Griffith has just purchased a charming street ensemble that consists of a golden brown velvet coat-dress with narrow roll collar, uneven hem-line finishing in a point that is lowest on the left side. The coat is held together with a narrow belt finished with a rhinestone buckle. The upper part of the coat forms a blouse that almost covers the belt with its fullness so that only the rhinestone buckle is visible. The sleeves are large and full—Russian effect—finished with narrow cuffs with small rhinestone buckles similar to the belt buckle. She wears two small sables with this ensemble, lending it grace and smartness. The hat is of golden brown soleil felt, close-fitting. It comes deep down over the right side and two brown silk tassels swing from the left side. A charming costume.

Ronald Colman

Joseph Hergesheimer, W. K. Scribbler, is writing "The River Gambler" for Ronald Colman. Hergesheimer's contract with Producer Sam Goldwyn stipulates when he turns in 'is story he can leave town and never see it again—in printed or celluloid form. Dern clever, these writers.

VIOLINIST IN RECITAL TONIGHT

A recital will be given this evening in the International Institute by Priscilla Long, a youthful Canadian, for the last few months has been sojourning in Pittsburgh.

She will be accompanied at the piano by Mrs. T. A. Starzynski. Two piano solos also will be given by Miss Helen Kwiatanowski, of Ambridge. The program, sponsored by the Polish Students' Club of the University of Pittsburgh, is as follows:

Perpetuo Mobile, Carl Bohme and Andante from Concerto, Mendelssohn, by Miss Long; piano solo by Miss Kwiatanowski; Mazurka de Concert, Ovide Musin and Viennese Popular Song, Kreisler, by Miss Long; Minuet in G, Paderewski, by Miss Kwiatanowski; Reverie, Becker-Musin, and Praeludium et Allegro, Pugnani-Kreisler, by Miss Long.

WITH MOVIE PLAYERS :-: IDLING :-: ON STUDIO LOTS

Lelia Hyams, between camera "shots," pauses to weigh this prize rabbit, which was bred on the government ranch at Fontana, California.

And Maurice Chevalier, French actor, amuses fellow players in idle moments with a toy poodle dog. Maurice is appearing in sound photoplays.

Walter Byron, here is seen playing a unique instrument known as an African piano.

three 60-foot baggage cars are needed for the paraphernalia, animals and effects, used in the hundred and one mysteries.

Violinist

Priscilla Long, youthful Canadian violinist, will give a recital tonight in the International Institute.

Seidel Trio Here In Concert Tonight

The fourth recital of the Bortz series will be given this evening in Carnegie Music Hall, presenting Toscha Seidel, violinist; Evsei Belousoff, 'cellist, and Emanuel Bay, pianist.

The program follows:

Trio C major, Opus 87, Brahms, by Seidel Trio; Autim Song, Alice Barnett, and Spanish Serenade, Glazounoff, by Evsei Belousoff; Ballade A flat major, Chopin, and Waltz A flat major, Chopin, by Emanuel Bay; Romance F major, Beethoven, ballet music from Rosa unde, Schubert-Kreisler, and Hungarian Dance No. 1, Brahms, by Toscha Seidel; Arensky Trio, Opus 32 in D minor, by Toscha Seidel Trio.

MUSIC PLAY AND DRAMA IN BILLS

The farewell engagement of "The Desert Song" will be played in the Alvin next week. This popular musical romance has a cast including Alexander Gray, Bernard Granville and Bernice Claire, seen and heard here previously.

Tom Waring, one of the brothers responsible for the famous collegiate orchestra, The Pennsylvanians, will sing at the piano in the vaudeville in the Davis next week, being listed among the acts topped by Trixie Friganza, comedienne, and Jimmy Savo.

"Porgy," presented by the Theater Guild, of New York, coming to the Nixon next week, ran for 11 months in the Guild Theater, New York. The original cast, production and effects will be seen in the Pittsburgh engagement.

Thurston, magician, enters the third and final week of his engagement in the Pitt next Monday night, with matinees Thursday and Saturday. To make up his program, three 60-foot baggage cars are needed for the paraphernalia, animals and effects, used in the hundred and one mysteries.

AMUSEMENTS.

Shubert ALVIN Tonight 8:15 Last Mat. Tomorrow 2:15

MAE WEST

Direct from one year in New York, and original New York cast in

"DIAMOND LIL"

Miss West is now more admired by her public than is Jane Cowl, Lynn Fontanne, Helen Hayes, or Eva La Gallienne.—Percy Hammond, N. Y. Herald Tribune.

NIGHTS, 75c to $2.50. MAT. TOMORROW, 50c to $2.00.

OPENS MONDAY NITE SEATS NOW SELLING

The Greatest Musical Romance of All Time.

"THE DESERT SONG"

100 Golden Voices — Music by Romberg

With Alexander Gray, Bernard Granville and Bernice Claire.

Prices—Nights, $1 to $3.85. Wed. Mat., 50c to $2. Sat. Mat., 50c to $2.50. (No Tax.)

4th BORTZ RECITAL TONITE 8 P. M.

Toscha SEIDEL & TRIO

Tickets at Carnegie Hall, $1 to $3.

AMUSEMENTS.

NIXON Tonight 8:30 Mat. Tomorrow

LAST 2 DAYS

SPEECH IS SILVER BUT— SILENCE IS GOLDEN!

TOMMY BOZO SNYDER

"The Man Who Never Speaks"

—IN—

ECHOES OF 1929

UNIQUE MUSICAL COMEDY—Nights and Saturday Matinee—75c, $1.00, $1.50 and $2.00. Mat. Tomorrow—500 Good Seats—$1.00.

NEXT WEEK—SEATS NOW

The Theatre Guild OF NEW YORK PRESENTS

5th Production of the First Pittsburgh Subscription Season.

PORGY

Direct from 11 months at the Guild and Republic Theatres. With Original Cast, Production and Effects.

Prices: Monday to Friday Nights—$1.00, $1.50, $2.00, $2.50, $3.00. Wednesday Matinee—75c, $1.00, $1.50, $2.00. Saturday Matinee — $1.00, $1.50, $2.00, $2.50. Saturday Night —$1.00, $2.00, $2.50, $3.00, $3.50.

ACADEMY— Mutual Burlesque 2:15 and 8:15

GENA DALEY in "STEP ALONG" with LEW LEWIS

AMUSEMENTS.

DAVIS

A Stanley Company Theatre ATLANTIC 4000

Now Back to All-Vaudeville

BIGGEST AND BEST ACTS Direct From Broadway

GUS JOE

VAN & SCHENCK IN PERSON

'The Undercurrent'

EIGHT KEITH ACTS.

Beginning Monday

The Grand Duchess of Comedy

Trixie Friganza

Jimmy Savo with JOAN FRANZA in "Slow Motion."

Tom Waring Formerly Soloist of Waring's Pennsylvanians.

Harry Watson, Jr. As the Young Kid Battling Dugan, in the "Telephone Scene"

Adeline Bendon — Rosalind Ruby—Jim Toney & Ann Norman — Duck Shing Troupe — Archie & Gertie Falls.

Shubert's Pitt TONIGHT, 8:15 MATINEE TOMORROW, 2:15

FINAL WEEK—BEG. MONDAY

SEE THE VANISHING WHIPPET CAR AND 10 BEAUTIFUL GIRLS

THURSTON The FAMOUS MAGICIAN AND HIS DAUGHTER JANE, SINGING-DANCING CONFIDENNE

Prices—Nights and Mat. Tomorrow, 50c to $1.50. Mat. Thurs., 50c to $1. SEATS NOW FOR ALL PERFORMANCES

FILMLAND.

Stanley Company Theatres PENN and BEATTY

ENRIGHT A Stanley Company Theatre

Beginning SATURDAY

COLLEEN MOORE in "SYNTHETIC SIN"

Synchronized With SOUND

ON THE STAGE IVAN BANKOFF & CO. With Beth Cannon and Cliff Adams MISS WELCOME LEWIS

Vitaphone & Movietone

ENRIGHT CONCERT ORCHESTRA UMBERTO EGIZI, Conducting

Last Times Today "MANHATTAN COCKTAIL" ARLEN and CARROLL

Continuous 12:45 to 11:30

Stanley

7th & Liberty. Atlantic 9200

$2.00 in New York Popular Prices Here

Paramount's First All Talking Picture

"INTERFERENCE"

(Not a Football Story)

With CLIVE BROOK, DORIS KENYON, EVELYN BRENT, WILLIAM POWELL

Supplemented by Eddie Cantor and Ruth Etting

ON THE STAGE "GARDEN FROLICS" A Musical Tabloid Revue

BEGINNING MONDAY

SEE and HEAR FANNIE BRICE In "My Man"

On the Stage Hodge Podge

Stanley Concert Orchestra

GRAND THEATRE Last Times Today

Adolphe Menjou "His Private Life"

Beginning Saturday

Emil Jannings' In "SINS OF THE FATHERS"

VITAPHONE

Burns & Kissen Those Two Merry Comedians

MIDNIGHT SHOW SUNDAY 12:05

FILMLAND.

LOEW'S & UNITED ARTISTS' PENN SIXTH & PENN

See and Hear The Year's Picture Sensation!

NEXT WEEK

THE TRAIL OF '98

Featuring DOLORES DEL RIO RALPH FORBES KARL DANE

On the Stage TEDDY JOYCE And Penn Stage Band in "JUST KIDS" With AD CARTER Famous Cartoonist, in Person

Dick Leibert—Elias Breeskin

NOW PLAYING IN SOUND! VILMA BANKY in "THE AWAKENING"

On the Stage TEDDY JOYCE and Penn Stage Band 'The Magic Rug' in A Loew-Publix Stage Show

Fox-Movietone News

NEXT WEEK

CAPTAIN LASH STARRING VICTOR McLAGLEN

A Fox SOUND Feature

No Sea Was Too Rough for Him, But a Pretty Blonde Was Too Smooth

See! NOW Hear! "Plastered In Paris"

A Mirthquake of Laughs

LOEW ALDINE

OLYMPIC— POLA NEGRI 'Woman From Moscow'

REGENT— CHAS. (BUDDY) ROGERS "VARSITY" WITH SOUND

LIBERTY— MARGARET LIVINGSTONE "Thru the Breakers"

MANOR— IRENE RICH "Women They Talk About"

SCHENLEY— STAGE ATTRACTION Norma Talmadge 'The Woman Disputed'

ROWLAND— VAUDEVILLE "WHITE SHADOWS IN THE SOUTH SEAS"

NEW KENYON Federal St. N.S.

See and Hear EDDIE QUILLAN and LINA BASQUETTE in Movietone Acts — No Advance in Prices

Sound and Talk in 'SHOW FOLKS'

CAMERAPHONE EAST LIBERTY JOAN CRAWFORD—NILS ASTHER In "DREAM OF LOVE"

McCULLOCH'S DOW'S McCULLOCH'S

The Better Brands CIGARS

Cigar Offerings

Rat Tail Stogies.....3 for 10c Box of 100, $3.00

A Genuine Pittsburgh Handmade Stogie.

Pen Point Stogies 5c each—6 for 25c Box of 50, $1.98

A Long Filler With a Select Wrapper

Dutch Master Cigars.....2 for 25c

Belvedere and Capitol—wrapped in foil, 2 for 30c. Box of 25—Extra Special, $1.88

TRY THIS TREAT

Double Dipped Chocolate Sodas

A tall, clean glass with tasty bubbles of Dow's mild, bitter-sweet chocolate and two scoops of rich vanilla ice cream, topped with whipped cream.

Try One—15c

Nose Clogged? --It's Not Catarrh --It's Sinus Trouble

Doctors know Catarrh is really Sinus Trouble: infected sinuses with improper drainage. To really clear the nasal cavities, treat your nose with SinuSeptic. Try it tonight! Sold on money-back guarantee. Big bottle only 98c

HOME REMEDIES

$1.20 Father John's Medicine....83c

$1.25 Pinkham's Vegetable Compound.....79c

35c Blackburn's Cascaroyal Pills, 29c

$1.00 Wampole's Preparation. A real tonic for all. 69c

Insist on this signature

35c Pluto Water, 29c

35c Calotabs...31c

$1.00 Tanlac...79c

$1.00 Vapex....89c

$1.20 Bisodol...98c

$1.00 Nature's Remedy.....83c

50c Ex-Lax, the Chocolate Laxative....39c

65c Vick's Salve, 42c

35c Vick's Salve, 24c

$1.25 Balmwort Tablets.....$1.19

$1.50 Cadomene Tablets.....$1.29

$1.00 Marmola Tablets, 89c; 3 for $2.56

25c Beechman's Pills, 17c

25c Ex-Lax.....19c

$1.50 Allen-Rhu....$1.29

$2 Allen-Rhu, No. 2, $1.69

60c McCulloch's Mentholated Syrup of Tar with Extract of Cod Liver—a proved medicine that does not nauseate. 39c

GILLETTE RAZOR BLADES Fresh, new stock. 10 blades for 69c

30c MAVIS TALCUM POWDER 19c

50c JORO SHAMPOO The soap that enhances the natural beauty of your hair.....39c

McCULLOCH'S Quality STORES Service

Now Owned and Operated by the Dow Drug Co.

Every effort on the part of the McCulloch-Dow organization is to effect economy in purchasing so that it may be passed on to you — the purchaser. The proof is in the pudding—just look at our prices for this week end.

Shaving Requisites

Before your shaving tube is quite empty, replenish your stock at these economical pricings:

60c Molle Shaving Cream.....39c

50c Krank's Lather Cream.....39c

35c Palmolive Shaving Cream.....31c

50c Williams' Shaving Cream, Super Size.....45c

35c Barbasol Shaving Cream and 65c Skin Freshener, both for 59c

Houbigant's Fougere Royale Shaving Lotion.....75c

Houbigant's Fougere Royale Talcum.....50c

RUBBER GOODS

At this time sick room supplies are in demand. McCulloch's offer Rubber Goods—which carry their Guarantee of Satisfaction.

Special—$1.00 Karat Hot Water Bottle 69c

Poppy Hot Water Bottle—a remarkable value $2.50

Poppy Fountain Syringe $2.50

Special—$1.00 Karat Syringe 69c

Homes Best Ice Caps $1.50

Admiral Hot Water Bottle—among the best in the market $3.50

Nasty cold? Here's quick relief

Simply inhale the healing vapors of the Sterno Vaporizer. Physicians widely endorse this method. Checks your cold, clears congestion, relieves soreness. Can be used anywhere, any time. $1.50 Value. $1.39

Sterno Vaporizer

FREE! Autostrop Razor and strop free with each purchase of 10 Autostrop Blades, new style, for.... 77c

Laxa-Pirin Over-night Relief for COLDS

Laxa-Pirin is a special compound of aspirin, laxatives and other valuable elements. We recommend it for quick relief of colds and grippe. It is one of our big sellers, appealing especially to folks who seem unable to take quinine without roaring head, etc. Also wonderful for headache, lumbago, neuralgia, and all general pains.

25c size.....19c

Spend Your Nights in Comfort

That annoying habit of getting up two or three times a night can be cured easily, quickly and permanently. Cystex regulates your system and enables you to sleep through the night. A trial will convince you.

60 Cent Size 57c

McCULLOCH'S DOW'S McCULLOCH'S

TOILET SPECIALS

60c Pompeian Face Powder, all shades.....39c

60c Pompeian Night Cream.....39c

60c Pompeian Massage Cream....39c

$1.50 Van Ess Scalp Massage...89c

25c Nelson's Hair Dressing.....17c

25c Golden Glint Shampoo.....21c

35c Cutex Cuticle Remover.....29c

35c Cutex Cuticle Oil.....29c

35c Cutex Liquid Polish, all shades, 29c

50c Cutex Polish Kit.....39c

50c Gloco Hair Dressing.....39c

75c Azurea Perfume.....39c

50c Bourjois—Java Rice Powder Cream Rouge Free!..... 39c

$1.50 Gervaise-Graham Face Bleach.....$1.29

$1.50 Gervaise-Graham Beauty Secret.....$1.29

25c Mary Garden Talcum.....19c

$1.50 Gouraud's Oriental Cream, $1.29

60c Danderine.....42c

$1.00 Danderine.....83c

65c Pond's Cold Cream.....42c

65c Pond's Vanishing Cream.....42c

50c Ban—a new depilatory....39c

75c Howard's Buttermilk Cream—a soothing skin clearing preparation..... 39c

SOAPS

25c Woodbury's Facial Soap.....3 for 50c

10c Lifebuoy Soap.....3 for 20c

The antiseptic soap for home use.

Colgate's Big Bath Soap, per dozen..... 95c

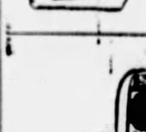

10c PALMOLIVE SOAP 3 for 25c

CANDY CONSIDER THE QUALITY

Peppermint Lozenges, 29c

The old-fashioned kind, with that true peppermint flavor.

San Tox Bronchos, 25c

An ideal Pastille to relieve that hoarseness and tickle in your throat. Packed in convenient pocket-size packages.

Bo-Peeps, 49c a Pound

A mound of pure, rich chocolate, individually wrapped. Delicious and healthful.

KONJOLA

The medicine which has aided thousands of Pittsburghers in their search for health. Demonstration at our Penn Ave. and Sixth Street store. Special price during the demonstration.

$1.25 Bottle--2 for $2

AT ALL McCULLOCH'S STORES

Bering Ear Oil

A Medicated Oil Especially for Ears

—A Great Comfort and Relief for—

—Poor hearing

—Buzzy and noisy ears

—Dry and itchy ears

—Difficulty with ears after swimming

—Stiff and hard-feeling ears

—Earache

98c

BATTLE CREEK HEALTH FOODS

The McCulloch-Dow stores are the only drug stores in Pittsburgh where you can purchase these famous Battle Creek Health Foods. You need them now, more than ever, to keep your health or rebuild lost strength.

Lacto Dextrine, 12 oz.....95c

Psylla Seed, 10 oz.....$1.00

Food Ferrin.....$1.25

Fig Branflakes.....25c

Malted Nuts.....50c

Gluten Flour.....$1.60

Special at our ORTHOPEDIC & TRUSS DEPT. for Liberty Ave. and Eighth St. Only

$ 2.50 Invalid Rings.....$ 1.98

$ 2.50 Elastic Trusses, Single.....$ 1.98

$ 5.00 Elastic Trusses, Double.....$ 3.98

$ 6.00 L. C. Spring Trusses, Single.....$ 4.49

$15.00 L. C. Spring Trusses, Double.....$13.39

Special at Our Orthopedic Department, Liberty Avenue and Eighth Street Only

New Castle P. N. G. Unit to Be Cavalry

NEW CASTLE, Pa., Jan. 18.—According to Adjt. Gen. Frank D. Beary, of the Pennsylvania National Guard, Company B, One Hundred and Twenty-fifth Mounted Engineers, will be changed to a cavalry unit within the next two weeks.

(Advertisement)

POSLAM BEGINS TO HEAL YOUR SKIN AT ONCE

You don't have to guess whether Poslam is doing you good. You KNOW it is, because the very first application stops all the itching and your tortured skin feels cool and comfortable at last. Poslam is so concentrated that a single box will often heal the stubbornest eruption. At all druggists, 50c.

FREE Write for special test box. POSLAM CO., 254 West 54th St., New York City

(Advertisement)

Just Right For Upset Stomach

For after-eating distress, gas, sourness and bloating, the quick and positive neutralizing action of Bisurated Magnesia has proved to be just right! Relief, certain and gratifying, almost instantly follows the very first dose—and a few cents' worth, obtainable from any good druggist, lasts for a long time. This special Bisurated form of Magnesia, for Stomach Troubles only, does not act as a laxative. Ask your druggist.

PLAN PLUMBING CONFERENCE

The fifth annual conference of plumbing and heating instructors under the auspices of the Carnegie Institute of Technology, the University of Pittsburgh, and the Plumbing and Heating Industries Bureau will be held here for two weeks beginning next Monday. Plumbing and heating instructors from all parts of the country are expected to attend.

The conference, as in past years, will take the form of a two weeks' course of special instruction designed to be of assistance to instructors in plumbing and heating subjects. All classes in connection with the conference will be held at the Carnegie Institute of Technology. The first meeting is announced for Monday at 9:30 a. m. in the faculty club rooms, administration hall.

U. S. Hunts Air Hero To Give Him Medal

WASHINGTON, Jan. 18.—(AP.)—A distinguished flying cross awarded to former Sgt. James D. Long, of the Army Air Corps, for his participation in the 1929 Alaskan flying expedition, has been ready for presentation for some time but the War Department has disclosed all efforts to find the medal's recipient have failed.

Long was the assistant chief mechanic of the expedition which made the pioneer flight from Mitchell Field, New York, to Nome, Alaska, and return July 15 to October 20, 1920.

SPEAR'S HAVE THE NEW MAJESTIC MODELS!

The Lowest Price Ever Known for This Marvelous

Balkite Radio

In a Magnificent Cabinet With

DYNAMIC SPEAKER

Balkite Model A3 in a Beautiful Highboy Cabinet, Complete with Newcombe-Hawley Dynamic Speaker, 8 AC Tubes and Aerial Equipment

$195

Complete—No Installation Charge

Never before has this famous QUALITY radio been offered for anywhere near this low price—completely equipped in cabinet. Spear's is first!

Most Liberal Payments—Both Spear Stores

An unequaled opportunity to buy the radio that is simple, practical, dependable, permanent—and faultless in reception. Balkite is a beautiful example of engineering refinement. The usual sources of trouble are eliminated. Hear it today.

SPEAR'S

Downtown—911-921 Penn Ave. Open Till 6 P. M. Saturday. | East Liberty—Broad & Collins Open Till 10 P. M. Saturday.

The

CAR YOU WANT

Some want a roadster just big enough for two! Some want larger cars to hold happy, laughing children. Large or small, sedate or sporty, you'll find a wide choice of models in the Classified Ads. Read them today.

Good **USED CARS**

IN THE CLASSIFIED ADS

in the

Sun-Telegraph

A WHIRLWIND FINISH!

All Sales Final! No Exchanges!

Storewide

CLEARAWAY

SPEAR'S TWO STORES

Free Parking Privilege to Spear Patrons!

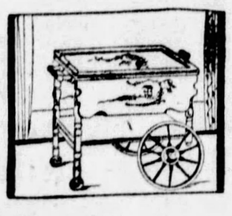

Tea Cart

In decorated Chinese Red, Green, or Mahogany. Worth up to $35.00. Last-day clearaway price,

$15.75

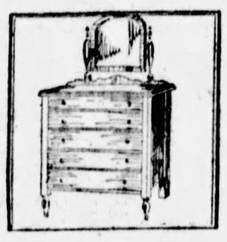

Chiffonier

As illustrated. With Swinging Mirror. In Walnut finish. Last day clearaway price,

$14.50

Fibre Tables

As illustrated. Large size, with solid wood top. Less than cost for the last day!

$4.00

Fibre Suite

As illustrated. Three large pieces, with upholstered seats and backs. Colorful finish. Last day clearaway price,

$29.50

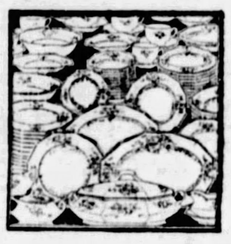

Dish Clean-Up

Incomplete sets, ranging from 25 to 99 pieces. Last day clearaway price,

$2.89 to $13.95

Day Beds

Many one-of-a-kind double-size Day Beds, completely equipped. Walnut or Decorated Finish Metal Ends. Last day clearaway price,

$16.95

Bedroom Bench

As illustrated. Good, strong model with Cane Seat.

$2.98

With Upholstered Seat **$3.98**

Canopy Wardrobes

One-of-a-kind styles, finished in genuine Walnut with hanging space, removable tray, and hat compartment. $57.50 grade,

$34.50

Odd Settees

Upholstered styles—one of a kind, in neat finishes. At less than cost tomorrow,

$8.00

Bedroom Chair and Rocker

Various styles and finishes. With Cane Seat.

$3.98

With Upholstered Seat **$4.98**

Large Vanity

With large Triplicate Mirror. In Genuine Walnut finish. Last day sensation at

$29.75

Odd Wood BEDS $10.95

Tomorrow — the Last Day! Your final opportunity to buy floor sample Furniture, Rugs and other furnishings at a mere fraction of their real worth! Prices slashed for a complete sell out! Come early for this Whirlwind Clearaway Finish!

Convenient Payments—Both Spear Stores

Tomorrow! Last Day Clearaway

Living Room Suites

Every Remaining Floor Sample Suite—Regardless of Cost—Drastically Priced for the Last Day! None Shall Remain If Price Will Sell!

The wanted styles in up-to-the-minute living room suites—but because they are floor samples and in imperfect condition you can buy any one at a fraction of its real worth!

3-Piece Carved Frame Overstuffed Suite in Two-tone Jacquard. Formerly $149. Clearaway price..... **$79**

3-Piece Carved Frame Velour Davenport Bed Suite. Formerly $175. Clearaway price.. **$119**

Serpentine Front 3-Piece Living Room Suite. Covered in Genuine Jacquard. Formerly $192.50. Clearaway price..... **$119**

$219 Overstuffed Davenport Bed Suite—Three pieces, with Reversible Cushions and with Carved Wood Front Trimmings. Formerly $219. Clearaway price..... **$129**

Rose and Taupe Velour Suite—With Reversible Cushions in Queen Anne style. Formerly $175. Clearaway price..... **$109**

4-Tone Jacquard Overstuffed Suite—With webbed bottoms. Covered all over in the same grade of Jacquard. Massive pieces. Formerly $249. Clearaway price. **$159**

Kroehler Davenport Bed Suite—Long Davenport Bed, Buttonback Chair and Club Chair, with Reversible Tapestry Cushions and Serpentine Fronts. Formerly $225. Clearaway price..... **$149**

Taupe and Rose Davenport Bed Suite—A gorgeous Rope-Trimmed all-over Jacquard Suite. Composed of Davenport Bed, Buttonback Chair, and Club Chair. Formerly $229. Clearaway price..... **$169**

Walnut and Rose Mohair Overstuffed Suite—A little beauty! Smartly designed, and covered in finest grade Mohair. Consists of Davenport, Rocker and Arm Chair. Formerly $295. Clearaway price. **$169**

Convenient Payments Gladly Arranged!

Some of the Greatest Values of the Clearaway Ready for the Last Day in

Bedroom Dining Room SUITES

Nearly All One-of-a-Kind Floor Sample Suites Radically Reduced for Final Clearance Tomorrow—the Last Day!

$159 Four-Piece Bedroom Suite—French Chest, Vanity, Bow Bed and Dresser. Walnut finish. An extraordinary bargain..... **$89**

$210 Four-Piece Bedroom Suite—Wardrobe, Vanity, 45-inch Dresser and Bow Bed. Mahogany lined drawers. Louis XIV style. One only..... **$139**

$225 5-Ply Walnut Veneer Bedroom Suite—Full Length Vanity, Extra Large Wardrobe, Dresser and Bed. Dustproof and Mahogany drawers..... **$169**

$295 Five-Piece Twin Bed Suite—Large Vanity, Wardrobe, Dresser and Twin Beds. Dustproof construction. One only..... **$149**

$95 Six-Piece Dinette Suite—Buffet, Table and four comfortable Chairs in gorgeous walnut finish. A marvelous value..... **$49.50**

$139 Eight-Piece French Walnut Dining Suite — Buffet, Extension Table and Six Chairs. Marquetry inlay work. For Final Clearance.... **$69.75**

$159 Walnut Finish 8-Piece Dining Room Suite—Six-Foot Extension Table, Buffet and Six Chairs with Jacquard Seats..... **$89.50**

$189 Smart Ten-Piece Dining Room Suite—Finished in genuine Walnut—Extension Table, China Cabinet, Server, Buffet and Six Chairs. **$127.50**

$239 Fine Queen Anne 10-Piece Dining Suite—China Cabinet, Extension Table, Buffet, Console Server and Six Chairs—an exceptional value in a finer suite..... **$137**

RUGS

Floor Samples and Mostly One-of-a-Kind Rugs Slashed for Absolute Clearance Regardless of Costs Tomorrow—the Last Day of the Clearaway!

Bassinette

As illustrated. With rubber-tired wheels and in Ivory finish. Last day clearaway price.

$3.95

Night Table

Beautiful chest, style as illustrated. Large compartment. Worth very much more than

$8.75

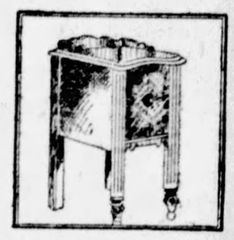

Five-Piece Breakfast Set

As illustrated. Large Drop-Leaf Table and 4 Bow-Back Chairs. Natural finish. Last day clearaway price.

$8.95

Tables

One-of-a-kind floor samples in Davenport Style. At less than cost, beginning at

$4.95

Dressers

One-of-a-kind floor sample Walnut Finish Dressers at

$11.75

Oak Dressers, as shown,

$8.95

Odd Beds

One-of-a-kind Metal Beds, in various finishes. Full size. Prices beginning at

$3.98

$89.50 Heaters

Extra large size Circulating Heaters—Mahogany Porcelain finish.

$59.50

Porcelain

As illustrated. All White rounded-corner porcelain Gas Range, with oven heat control and other features.

$69.50

Re-Built Cleaners

Completely Guaranteed

Premier $13.75
Western Elec., $14.95
"C" Hoover... $18.75
Spec. Hoover, $21.50

$1 Delivers!

$139 EASY Washer

New models in every respect, and one of the best washer values of the day.

$109

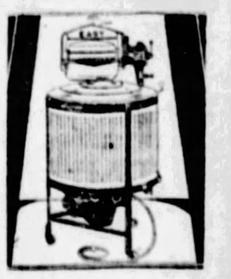

Chifforette

As illustrated. In Walnut finish. A great bargain at

$12

SPEAR'S

DOWNTOWN—911-921 PENN AVE. | EAST LIBERTY—BROAD AND COLLINS.

5:30 P. M. Daily—Saturday 'Til 6 | Open Saturday and Monday Evenings

SNOW SHOVELS 49c

PATRICIA PITT'S SPRIGHTLY COMMENT ON PITTSBURGH'S SOCIETY HAPPENINGS

Pittsburgh's Migration To Sunny Southland Well Under Way

WHILE we in Pittsburgh are trying dazedly to adapt ourselves to violent weather changes, down at Palm Beach society folk do not have to wonder if on the morrow they'll wake to find a vengeful blizzard or a gay winter rain. Just thinking of the balmy breezes of Palm Beach, the mellowing sunshine and the splash of seductively warm water makes one feel deliciously langorous—for a minute. And then there's the reality of the greyest of the grey days Pittsburgh can offer.

No matter how appealing Palm Beach is to the imagination, some folks will delay their departures for that society resort until the end of the month and even until next month.

The Rev. Dr. and Mrs. Maitland Alexander, of Ridge avenue, expect to leave on January 31 for the magnetic South. The William Christopher Robinsons, of Ridge avenue and Sewickley, will not join them until February. As usual the Alexanders and Robinsons will be the guests of their mother, Mrs. Alexander Laughlin, whose winter home, needless to mention, is on Everglades avenue and Ocean boulevard, Palm Beach.

* * *

CALIFORNIA is fast becoming a rival of Palm Beach. Another prominent member of society, who has decided to winter in the West, is Mrs. George Greer Coolidge, who'll be accompanied by her daughter, Elizabeth. The middle of next month they'll leave for Los Angeles. Before returning home in the spring they'll be in Arizona for some time, too. The Leslie M. Johnstons, of Bennington avenue, will visit Los Angeles, as well, I hear.

* * *

THE Ambrose Nevin Diehls, of Hobart street, who've been in Florida the greater part of the month, will be back very early in February, I understand.

* * *

WHILE I was talking about Palm Beach, I forgot to mention that two Pittsburgh society women were patronesses at the exhibition of paintings by Miss Rachel Hartley and etchings by Miss Zella de Milhau, which opened Wednesday under the auspices of the Palm Beach Artists' Association. You've probably guessed I'm referring to Mrs. Henry B. Rea and Mrs. Alfred G. Kay, who are always interested in supporting the arts.

* * *

THE Harry Darlingtons will be away for the remainder of the winter as usual. They'll sail, I've just heard, on January 30 for a cruise of the West Indies. Later they'll go to Panama and finish the season in California. They'll be accompanied by Mrs. Darlington's sister, Anita Shields, daughter of the Peter Shields, of the Wellington, Philadelphia.

* * *

Anita is just about as well known in Pittsburgh as if she had made her debut here. She came out, don't you remember, last year in Philadelphia and New York?

Anita was the guest of her brother-in-law and sister, too, during the holiday season and shared honors with Virginia Willock, debutante daughter of the Frank Scott Willocks, at a dinner the Darlingtons gave at the Pittsburgh Club December 27, preceding the last of the famous charity balls.

Anita is now in St. Louis, where she'll be a bridesmaid tomorrow at the wedding of Mary Brooke Holmes, daughter of the John Howard Holmses, of St. Louis, and Francis Boyer, son of the Henry C. Boyers, of Philadelphia.

* * *

THE senior class of Seton Hill College will hold its annual ball Friday night, January 25, at the school, with Miss Margaret Mohr, of Braddock, president of the class, as general chairman. Miss Kathleen Mullen, of Pittsburgh, is in charge of the decorations; Miss Lillian Calistri, of Charleroi, refreshments; Miss Hilda Gleason, of this city, programs and favors; Miss Anne Silverman, of Pittsburgh, orchestra; Miss Elizabeth Skeehan, of Ambridge, budget; Miss Margaret Gallagher, of Harrisburg, reception, and Miss Anna Mary Rocks, of Masontown, publicity.

* * *

JOHN H. COHEN, of Pittsburgh, was one of the ushers last night at the wedding of Miss Betty Newburger, daughter of Mr. and Mrs. Lester M. Newburger, of New York, and Herbert J. Kaufmann, son of Dr. and Mrs. Herbert M. Kaufmann, of Park avenue, New York, which took place in the Ambassador Hotel, New York, with the Rev. Dr. John Lovejoy Elliott, of the Ethical Culture Church, officiating. Mr. and Mrs. Kaufmann will spend their honeymoon in Florida and upon their return will live in New York.

Patricia Pitt

In South

Photo by Fotograms.

CATHERINE MOOREHEAD
Miss Moorehead, Ellwood City, is spending the winter at Palm Beach, Fla.

Wolfe Lays Marital Woes to Ignorance

IGNORANCE, competition and romantic infantilism were given as the three great causes of failure in marriage by Dr. W. Beran Wolfe, when he addressed the Rodef Shalom Sisterhood yesterday afternoon on "A Psychiatrist's View of Love and Marriage." Dr. Wolfe stated that ignorance is the greatest cause, ignorance of the technique of love, ignorance of the needs of men and women, ignorance of the simplest and most fundamental relations that are a part and parcel of the marital relationship. "We spend years," he said, "learning how to use a fork, or write a letter, or to shake hands, yet we ask young people to marry with no more knowledge of what they are doing than if they were to try to build a bridge."

Competition is the most important single characteristic of civilization today; it may be the life of business, but it is the death of love and is one of the most preponderant factors in the causation of failure in marriage, the speaker went on, pointing out that women are beginning to realize the falsity and injustice of the alleged superiority of men and with might and main are attempting to show that they are equals. This, naturally, finds its crassest expression in marriage.

Those individuals who are still juveniles, emotionaly, find great difficulty in solving their marriage problems; they fail to realize that marriage means constant adjustment, co-operation and concession.

As a constructive plan, Dr. Wolfe suggested clinics for children as well as young people about to marry, where these may be educated for the "great co-operative social task of marriage," where "facts, technique and information and not romantic, sentimental poppycock, nor high sounding religion," will be taught.

Dr. Wolfe is psychiatrist in the mental hygiene clinic of Mount Sinai Hospital, director of the child guidance clinic of the Beth Israel Hospital and volunteer psychiatrist in the Children's Court of New York City.

* * *

PITTSBURGH CENTER of the Drama League of America is preparing to take its usual active part in national drama week, which will be celebrated throughout the country February 3 to 9. The purposes of celebrating drama week are: To use all possible means of publicity to secure in every city an organized audience of discriminating playgoers who will support artistic productions of professional plays and encourage the study of published plays of merit; to consider the status and the prospects of a national drama in an endeavor to take stock of the dramatic resources of the country; to awaken the public to the importance of the drama as the most intimate and most comprehensive medium of self-expression both in and out of the theater, and to secure the active co-operation of all organizations and individuals interested in the promotion of civic life through the means of art.

* * *

THE Aspinwall Woman's Club will hear the Rev. Dr. Carl Wallace Petty when it observes its annual guest night next Thursday in the clubhouse. Lieut. Raymond A. Tucker, of the Aero Club, addressed the women at their January meeting yesterday, speaking on "Commercial Aeronautics in America." Mrs. George Robie, accompanied by Mrs. Ormond Henry at the piano, and Mrs. J. W. Munsell, violinist, sang several numbers. Mrs. D. J. Evans was chairman of hostesses.

* * *

MRS. A. D. KIRK, president of the Forest Hills Woman's Club, was honored yesterday with a reception in the Penn Lincoln Hotel, Wilkinsburg, many guests attending in addition to the club members. Mrs. Kirk made a charming address of welcome, and there was a distinctly enjoyable program presented by Miss Susan Globbe, piano; Miss Constance Globbe, violin; Mrs. Tracy M. Morrison, soprano, with Miss Willia Cunningham as her accompanist. Hostesses for the tea hour were Mrs. A. H. Candee, Mrs. E. R. Sampson, Mrs. Russell Fritchman, Mrs. Homer Fritchman, Mrs. C. E. Skinner and Mrs. Norman Allen. Mrs. A. C. Streamer, chairman of program, was assisted by Mrs. W. W. Reddie and Mrs. M. F. Packard.

* * *

MRS. WILLIAM T. LEGGETT described a holiday in Vienna; Mrs. T. P. Gaylord presented a paper on "The Pilgrim Town of Rocamadour" and give a short talk on the Pyrenees Mountains, and Mrs. Frank L. Slocum read extracts relative to the day's topic when the Epoch Club met yesterday morning, Mrs. Frank H. Rea, of South Negley avenue, was hostess for the meeting.

* * *

STATE COMMANDER JAMES VAN ZANDT was a guest last night at the joint meeting held by J. Howard Snyder Post No. 781, Veterans of Foreign Wars, of Irwin, and the Ladies' Auxiliary to the post. The meeting took place in the Borough Hall.

* * *

ALPHA IOTA ALUMNAE of Alpha Delta Pi will meet tomorrow at 2:30 o'clock in the Alpha Delta Pi Apartment, Cathedral Mansions. Miss Helen Mish will be the hostess and Miss Louise Hetherington will preside.

* * *

A DINNER meeting of the Business and Professional Women's Club was held last night in the Fort Pitt Hotel. There was a program of Stephen Foster music and G. A. Price, of the Peoples Savings and Trust Company, gave a thrift talk. "Vanishing Fortunes," an educational film, was shown.

* * *

MOTHERS of members will be guests at tomorrow afternoon's meeting of the Pittsburgh Alumnae Chapter of Alpha Xi Delta fraternity, which will be held in the Congress of Clubs. There will be a "home beautiful" talk and Miss Eloise Bomhard will present readings.

18⅓ HOURS
Washington to Florida
The only Double Track Railroad between the North and Florida
FROM WASHINGTON
The Miamian Lv. 2:45 p.m. Gulf Coast Ltd. Lv. 2:45 p.m.
Through Sleeping Car Service from Pittsburgh via Washington to various Florida resorts.
Atlantic Coast Line
The Standard Railroad of the South
Tickets, reservations, information from
H. P. MELDRUM, D. P. A.
936 Oliver Bldg., Pittsburgh, Pa.
Tel. Atlantic 2588
Ask for "Tropical Trips" Booklet

OUR GREATEST JANUARY
SALE
BOYS' CLOTHING & HABERDASHERY

PRACTICALLY our entire stock of fine clothing for boys has been drastically reduced for immediate and complete clearance. Here is a chance to select from the very choicest boys' apparel at the greatest savings our January sale has ever offered. The selection of sizes, styles, fabrics, patterns and colors is particularly great because of the backward season. Hence a wider choice and greater reductions than ever before! Early comers, of course. have the advantage.

TYPICAL BARGAINS:

Boys' Suits, formerly $16.50 to $18.50, Now $14.75

Boys' Suits, formerly $20.00 to $22.50, Now $18.75

Boys' Overcoats—20% Reduction

Boys' Shirts, formerly $1.50 to $2.00, Now . . . . . $ 1.35

Boys' Pajamas, formerly $1.50 to $2.00, Now . . . . . $ 1.35

Boys' Underwear and Bath Robes—20% Reduction

Boys' Caps, formerly $1.50 to $2.00, Now . . . . . $ 1.35

Browning King

439-441 Wood St., Pittsburgh
Oakland Store, Forbes and Meyran Ave.

KAUFMANN'S DOWNSTAIRS STORE

Here's The Coat Opportunity of the Season!

Fur-Trimmed Coats Reduced!

$7 *Group of Women's and Misses' Coats Taken From Our Regular Stocks Emphatically Reduced for a Hurried Clearance!* **$21**

Priced Earlier in the Season 24.50 to 59.50

Coats, richly trimmed with modish furs, models you'd expect to see at prices much higher. Here is the season's best opportunity for savings. To completely clear these stocks, we have grouped these fur-trimmed coats at these two unusually low prices.

It is necessary that they be cleared in a hurry—and our necessity becomes your opportunity. Most of these are dress coats of the better-than-ordinary types, though there are also sports coats in the assortment. All are lined and interlined. Values up to 59.50.

ONLY THE FINEST FUR TRIMS

Grey Wolf	Fox	Platinum Wolf
Manchurian Wolf	Squirrel	Natural Wolf
Beaver	Vicuna	Raccoon Tails

COLORS—Too Numerous to State

Tan	Wine	Beige
Brown	Green	Navy
Crackle	Red	Black

PICTURE THESE FINE MATERIALS

Estrella	Bloomtex	Duvmere
Kashanora	Broadcloth	Buckskin
Venice	Suede	Imported Tweeds

SURELY YOUR SIZE IS HERE:

13 to 19	36 to 46	35¼ to 49¼
14 to 20	42½ to 48½	Sizes for all.

(Kaufmann's—Downstairs Store)

$350—CASH PRIZE—$350 CONTEST

Answer 33 Questions Correctly and Earn a Cash Prize

A number of Exhibitors on the sub-floor at the Automobile Show will display placards, numbered from 1 to 33. On each placard is asked one question.

When at the Automobile Show, secure a blank on the sub-floor at the foot of the ramp (blanks may also be secured in the lobby of the Sun-Telegraph Building) then visit each exhibit displaying a placard and correctly answer each question in space opposite corresponding number on blank. As you leave, deposit slip in box at door. To those submitting the neatest and nearest correct answers to all questions—

46 Cash Prizes Will Be Awarded as Follows:—

First Prize	$50
Second Prize	$50
Next Four Prizes	$25 Each
Next Five Prizes	$10 Each
Next Ten Prizes	$ 5 Each
Next Twenty-five	$ 2 Each

Automobile Show attendants and Exhibitors' employees will not be awarded any prize. You may submit several answers but only one prize awarded to any one contestant.

GET YOUR ANSWERS IN EARLY

See Double Spread Advertisement in Sun-Telegraph Automobile Section Sunday

JUSTICES SEEK METRO AID

The Metropolitan Plan Commission was asked to help obtain higher fee rates for aldermen and justices of the peace of this county by a committee of aldermen and justices who met with the commission yesterday. The committee did not offer any suggestion as to what plans they had for the metropolitan charter. A bill is to be brought before the Legislature soon asking higher rates for the group.

The aldermen and justices are preparing to fight any move of the commission that might regulate their number and salaries, according to Alderman Sol Goldstein, of the Fourteenth Ward. The committee consisted of Goldstein, Justices of the Peace Margaret Morgan, of Sewickley; J. C. Cummings, of Cheswick; C. J. Burns, of Imperial, and C. H. Paschold, of Edgewood.

Joseph T. Miller, chairman of the Metropolitan Commission, asked the justices for their plan under the metropolitan program and was told that no definite plan had been arranged. A general discussion of the work of aldermen and justices followed.

The Sun-Telegraph Fifteen Cent Pattern

A PRETTY FROCK FOR A SMALL GIRL.

Charming and becoming is the dress here pictured. It was developed in crepe de chine in a soft shade of blue. One could use pongee in a natural shade with binding or piping of a contrasting color. Cotton prints, challie and crepe are also excellent materials for this style; or the skirt could be made of plaid or checked suiting and the jacket of plain woolen or of velvet. The skirt is mounted on an underbody that may be of lining.

The pattern for this style is cut in 4 sizes: 4, 6, 8 and 10 years. To make the dress for a 6 year size will require ¾ yard of 27 inch lining for the underbody and 2⅞ yards of 39 inch material. The jacket of contrasting material made with long sleeves will require 1¼ yard 39 inches wide, with short sleeves 1 yard.

COUPON.

This pattern will be sent on receipt of 15 cents (silver or 2c and 1c stamps). Make number, name, address, etc., plain. Send to Pattern Department, The Pittsburgh Sun-Telegraph, Pittsburgh, Pa.

No. 6350 Size.....

Name .....

Street and No.....

City ..... State ....

JOYCE-McClements Co. CATERERS

Good Catering is Priceless

No deeper expression of faith and confidence in our catering is conceivable than the continued repeat patronage of those we have served.

Menus and estimates submitted without obligation. Phone us for suggestions.

Weddings a Specialty

PENN and SHADY Pittsburgh

AT DORSETTS

You Are in the Hands of

Permanent Waving Artists

Steam and Oil

Artist's Sketch of a True Dorsett Wave

NOTICE

Due to the tremendous response to our recent ads we find it impossible to take care of the demand, so we will extend the time until Jan. 26th, and all appointments made and paid for by 6 o'clock Jan. 19th will be honored until closing time Jan. 26th.

ANNIVERSARY SPECIAL!!!

Until January 26th, the DORSETT PERMANENT WAVING SYSTEM offer their famous "DORSETT" wave, complete, (this does not include shampoo), for the sum of:—

$3 for all types of hair

All appointments made and paid for before the above date will be honored until closing time January 26th by arrangement.

This is the largest organization in all America specializing in Permanent Waving Only. This, with the manufacturing of our own superior supplies, enables us to give The Dorsett Wave at the above price.

This is Not a School

Positively No Kinks, Friss or Krimp Except on Specific Request

Dorsett's Permanent Waving System, Inc.

Rooms 306-308 May Building, Fifth and Liberty Aves.

Phone ATlantic 3798 Pittsburgh

Shops in fifteen of the largest cities in the United States.

QUICK RELIEF FOR

COLDS

SINCE 1889

SNEEZES HEADACHES COUGHS

GROVE'S BROMO QUININE

LAXATIVE TABLETS

BOGGS & BUHL

stunning new collection—women's and misses' lovely new printed frocks

$16.50

Featuring the Smart Paul Poiret Prints

Ten smart models with a flair for youth that is expressed not only in their gay new prints, but in their styling—the addition of youthifying touches; bows, softening scarfs, cascades of pleats, leather belts, etc.

Paul Poiret prints are spirited designs on dark backgrounds with dominant contrasts in Red—Green—Blue—Chartreuse—Brown—Tan and White. Sizes for women and misses.

Another smaller collection of women's sizes in the smaller prints in sizes up to 44—all ready for the Saturday shopper at a special price—$16.50.

—Second Floor—

"De Prado"—a new straw for mid-winter wear

and they're inexpensive

$7.50

"De Prado" is a new straw weave coarsely braided and admirably suited to "between season" wear. So pliable that it conforms to the contour of the head as smartly as a felt.

You may see them tomorrow in models that follow the newer trends—off the forehead and the various brim manipulations.

In Black, Monet Blue, Nude, Pandora and Fuschia.

—Second Floor—

special presentation collegiate type slip-on sweaters

$2.95

A variety of models, but all of the soft light weights that girls are using with separate skirts. Plain jersey weaves in one color with stripes or with patterned design as the one pictured. Some with rayon mixture and some with metallic threads.

If you have a plain skirt one or two of these new sweaters will add new zest to the mid-season wardrobe and they are prize values at $2.95. One coat model of light woolens is also a feature at $2.95.

—Second Floor—

girls' winter dresses—now $10.00

originally $12.75 to $16.50

Some of the season's best numbers included in this special group,—dresses from our regular stocks, where size lines are broken.

Just one, two or three dresses of a style but in all a fair assortment of sizes from 7 to 14 years.

Wool crepes, velvet combinations, challie, jerseys and worsted plaid.

GIRLS' WINTER COATS—$15.00 and $25.00

Re-grouped and re-priced from $19.50 to $39.50.

—Second Floor—

broken lines men's sturdy $7.00 & $10.00 winter oxfords

$4.85

Best selling styles—exceptionally good wearing oxfords—at less than cost. Nearly all sizes in the tan oxfords—small and large sizes only in the blacks. Tomorrow they go at $4.85.

Boys' $5.00 Shoes and Oxfords—$3.85

Broken lines—tan and black shoes and oxfords—and a few high cut leather boots. Not all sizes. To clear—$3.85.

—First Floor—

luxuriously furred coats

—earlier priced $110.00 to $145.00

$89.50

Smart coats from the much higher priced lines,—of rich, lovely fabrics as Majora, Suprema and fine imported broadcloths. Straight line and flared silhouette represented with the season's various new collar and cuff treatments.

The color range includes Cariblue, Greywing, Winter Tans, Brown, Stone Blue, Green and Black. Furs that trim these coats—Brown and Platinum Fox, Wolf, Skunk, Kit Fox, Civet Cat, Krimmer or Badger. Women's and misses' sizes.

coats for juniors and misses

$35.00

Just about fifty coats, fine broadcloths and a few velvets, dressy type coats in Black and colors,—some fur collared, others with both collar and cuffs of Caracul, Arabian Lynx or Caracul. Coats earlier priced Ten to Twenty Dollars higher.

—Second Floor—

brand new purchases and more fine coats from regular stocks for saturday

$50 to $65 overcoats

$37.50

Already hundreds of men have saved from $13.50 to $27.50 in this tremendous clearance sale of fine B & B Overcoats. Tomorrow, selections are again at top peak. New arrivals from regular makers and scores more from regular $50 to $65 stocks added to fill in broken size ranges. Here's what you'll find: Box Coats and Raglan models—in single and double-breasted styles of fine imported and domestic woolens in fancy mixtures, oxford gray fleeces and double-breasted blues with or without velvet collars. Values as stated—$50.00 to $65.00 Overcoats—$37.50.

Finer Overcoats at Greatly Lowered Prices

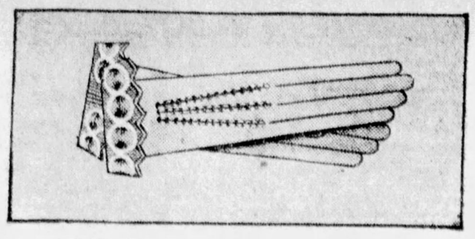

Women's Inexpensive Chamoisette Gloves

1.00

A Kayser chamoisette glove—exclusive with Kaufmann's in Pittsburgh. Copied from one of our imported kid gloves. With turn-down embroidered cuff. Embroidery on back of glove to correspond with the cuff. Shades that blend with Spring hosiery—Arab, mocha, beige, grey.

KAUFMANN'S . . . MAIN FLOOR

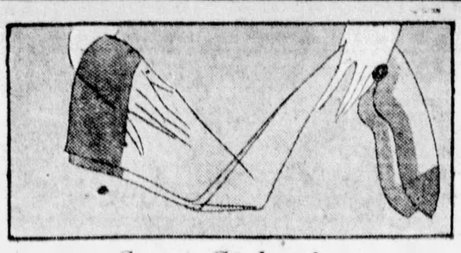

Smart Styles in UNO Silk Stockings

1.35

UNO hose—that keep shape after repeated washings. They are consistently lustrous and sheer. The chiffon, silk from toe to very top—sheer and with a lovely sheen. The semi-service weight with admirable wearing qualities. In all the fashion-favored colors, of course.

KAUFMANN'S . . . MAIN FLOOR

Superlatively Smart Adoria DeLuxe Shoes

$12

There is an unmistakable air about an Adoria de Luxe that appeals to lovers of fine wearables. The slim, graceful lines—the beautiful materials—the craft-perfect workmanship. Sketched, for example, is a brown suede with enameled front ornament, and trimming of reptile and silk kid.

KAUFMANN'S . . . FIFTH FLOOR

KAUFMANN'S

FIFTH AVENUE ATLANTIC 1000 PITTSBURGH

FUR COATS

Savings of

1/3 to 1/2

Caracul American Broadtail Ocelot
Ermine Alaska Seal Pony
Mink Persian Lamb

Every coat is new . . . just sold to us by one of America's finest fur manufacturers because he is remodeling his establishment . . . at price reductions that we couldn't resist. Dress and sports coats of beautiful pelts, beautifully marked . . . trimmed luxuriously with contrasting furs . . . or self trimmed. Sizes for women and misses—

Sale Prices, $150 to $1650

KAUFMANN'S . . . FOURTH FLOOR

SMOCKS

1.95

In Five New Styles

New broadcloth smocks are delightfully pretty in style, and in the new blues, greens, orchid, peach.

"Campus" Smocks . . . Yoke-back with inverted box pleat below, double-breasted front.

"Cavalier" Smocks . . . Flared collar and gauntlet cuffs adopted by the Cavaliers.

"Shapely" Smocks . . . Form-fitted with youthful princess lines, and flared skirt.

"Cossack" Smocks . . . Inspired by Cossack uniforms with high collar and side-front buttoning.

"Trench" Smocks . . . Deep yoke, back and front . . . slant pockets bound in white.

KAUFMANN'S . . . SIXTH FLOOR

Hats To Wear Now!

$10 $15

For right now . . . and Spring. Felt and straw combinations are attractively smart. Often the straw is used in encrustations on the crown . . . or perhaps the brim is straw . . . the beige and brown shades are interestingly used here. And there are new bright felts to wear right now with your fur coat. Tricot turbans mold the head sleekly and smoothly. The colors are luscious reds, browns, tans, greens, blues.

KAUFMANN'S . . . FIFTH FLOOR

SILK FROCKS

19.50

Imagine at this low price . . . buying tailored daytime frocks of flat crepe of excellent quality and the very smartest lines . . . crepe ensembles for daytime wear . . . satin frocks with surplice style . . . printed crepe frocks in Eton jacket effect . . . chiffons and laces for afternoon and dinner. The bright new colors . . . combinations of colors . . . navy and black . . . beige and brown. Sizes for women and misses.

KAUFMANN'S . . . FOURTH FLOOR

Rayon Satin Pillows

All Are Kapoc Filled

2.69

Large, handsome pillows for the boudoir or the living room. The lustre makes a warm spot of color—the rows of shirred puffing are rich and luxurious. Ornamented by colorful silk garlands. Oval, round or oblong.

KAUFMANN'S . . . FIFTH FLOOR

Men's "Dovesheen" Shirts of White Broadcloth

1.65

We looked about for some time before we decided upon "Dovesheen" shirts as the type to offer men best possible values at 1.65. We specify the making and see that a high quality standard is maintained at all times. Neckband and collar-attached styles. 14 to 17

THE STORE FOR MEN . . . MAIN FLOOR

Two-Trouser Suits in the Prep Shop

$25

Here's the place to get the mid-year graduate's new suit . . . a smart oxford grey, or an ever-popular navy . . . styled as smartly as much higher priced suits. These feature the new Tattersall vests and pleated trousers . . . extra trousers . . . sizes 32 to 40.

PREP SHOP . . . SECOND FLOOR

Men's Fine Suits

Reduced One-Fourth

Hickey-Freemans, Kuppenheimers . . . the cream of our regular Winter stocks . . . these in most impressive variety, given 25% reductions. Regardless of your size or taste, you'll very likely find a suit to please you.

Were	Now	*Were*	Now
$55	41.25	*$75*	56.25
$60	45.00	*$80*	60.00
$65	48.75	*$85*	63.75
$70	52.50	*$90*	67.50

THE STORE FOR MEN . . . SECOND FLOOR

Week-End Candy Specials

3-lb. jar assorted, hard and filled candy, 89c

1-lb. box assorted chocolates, 50c

Queen Anne pecan fudge, 50c lb.

Stuffed walnut dates, 50c lb.

Assorted Turkish paste 50c lb.

MAIN FLOOR

New Edition of Popular Books

A 1.00 edition adds these recent titles:

Bridal Wreath—Sigrid Undset

Early Autumn—Louis Bromfield

Dark Tower — Francis Brett Young

The Emigrants — Johan Bojer

Mitch Miller — Edgar Lee Masters

MAIN FLOOR

Featuring Notion Specials

Household and personal items at considerably reduced prices. Wardrobe bags, scissors, hair nets, sewing accessories and countless other small needs offer worthwhile accumulative savings.

MAIN FLOOR

Dennison Classes in Session

Here an expert in craft work teaches the making of favors, crepe paper rope objects and other delightful things. Instruction without charge. Classes daily 10:30 to 4 o'clock.

MAIN FLOOR

Hand-Painted China

25c 39c 95c

Recently we had a sale of this china at far higher prices—these are the remaining pieces, which we have reduced amazingly to clear.

Here are vases, bowls, syrup sets, sugars and creams, honey jars, bon-bons, condiment sets, etc. . . . the very things that are always being replaced in every home, at a fraction of former rates.

KAUFMANN'S . . . SEVENTH FLOOR

Men!

Sunday and Monday morning papers will bring you an interesting invitation from Kaufmann's. It will be well worth your while to note this announcement and act upon it at your earliest opportunity.

KAUFMANN'S . . . SECOND FLOOR

Fine Wilton Rugs

In Plain Colors

40% *Less*

Made from the ends of broadloom carpets—carefully finished in one piece—identical in quality with fine broadloom wilton. In neutral shades: *Jade Taupe Beige Blue Raisin* presenting the flat, monotone surface recommended by the modern decorator as a foil for the brighter colors of drapery and upholstery. Now the broadloom carpet of this quality in 9x12 ft. yardage would cost you $60. Here is the rug, ready-made, at..... **36.50**

And All Other Sizes Are Priced Accordingly.

KAUFMANN'S . . . NINTH FLOOR

KAUFMANN'S COMPLETE MUSIC STORE FEATURES

The Pocket "Player-Piano"—Rolmonica and 4 Rolls, 2.50

It's like a player-piano! And so small you can carry it in your pocket . . . or hand bag. Insert the roll as in a camera, then turn a lever and the Rolmonica does the rest. Rolls, 10c each, are released monthly. A great little instrument for impromptu dancing or entertaining.

C. G. Conn Band Instruments Here in Complete Selection.

KAUFMANN'S . . . ELEVENTH FLOOR

Warrants Served in Federal Rum Probe

Pittsburgh Sun-Telegraph

FRIDAY, JANUARY 18, 1929

METROPOLITAN DISTRICT NEWS

SIDEWALKS OF PITTSBURGH

by HAVEY J. BOYLE

A PART of a suburban menage is a dog of some distinction as to pedigree. Its purchaser was sold on the idea that the dog would prove to be a great watchdog. (No, this isn't the one about the kennel that had a burglar alarm in it). A burglar got past the watchdog in question and rifled those things burglars usually go after—the husband's trousers, drawers (that is to say dresser drawers) and the family pocketbook. The dog slept through all this. By some good fortune the burglar some days later was nabbed. Handcuffed to a detective the suspect was taken to the home he burglarized for identification. As the detective and the burglar walked up the porch steps the dog sprang from a door and bit the detective. County Detective Bill Black will substantiate the story.

* * *

A group of men were discussing masculinity. Nominations were made as to the well-known men in the Pittsburgh district who rate high in masculinity. Nominations follow: Edward Vose Babcock, John K. Tener, James F. Malone. The texture of the voice has something to do with it. Carriage is another part. A third is the attitude. There are, of course, many others in the district. These three, however, come readily to mind. It is an essential trait in the field of politics.

* * *

DIRECTOR CLARK, of the Public Safety Department, was discussing the other day the need of a police school in Pittsburgh. At the present time a recruit cop is put on the job, knowing little of the essentials of his duties. He must learn by experience, a system that promotes considerable discord among the citizenry and reacts unfavorably against the young policeman. The firemen have a school, but there is no classroom for police.

* * *

At present, somewhat in this connection, there is a move on foot to institute a policewomen's bureau in Pittsburgh. It would start out with a corps of six or eight women, to be developed gradually into a larger force. Other cities have such bureaus. In Berlin, for instance, a paragrapher informs, the policewomen are called "Polizeigefaengnisshauptwachtmeisterin." (That's all right, Mr. Printer, just do the best you can with that one.) In Pittsburgh, it would not be necessary

to adopt such a name. Headline writers soon will change that into "Cop-ess."

What policewomen in the new bureau would be expected to do is not totally outlined, but it is probable they would deal mainly with female delinquents. At present the average policeman would rather engage in four running gun fights with bank robbers than to be called upon to put a lady, so to speak, into the hoosegow.

* * *

PERHAPS the story is apocryphal, but it sounds realistic at that. A reporter was covering the services of a local evangelist fervidly intent on delivering a lasting blow against that veritable rubber-man, Satan. The evangelist asked the reporter if he would hit the sawdust trail. "No," said the benighted one, "you see, I'm just covering this for my paper." "But doesn't," boomed the evangelist, "your salvation come before everything else." "Mebbe so," said the reporter, dubiously, "but I guess you don't know our Mr. Sprigle."

* * *

This is the same reporter who fell into the water while attending the christening of a new ship. Presently he was

missed and somebody called up the reporter's city editor. "Your man down here at the christening has fallen into the water. I fear he may be drowned." "All right, all right," said the busy city editor, "I'll send another reporter down at once."

Pittsburgher Gets Patent on Sunken Submarine Rescue Buoy

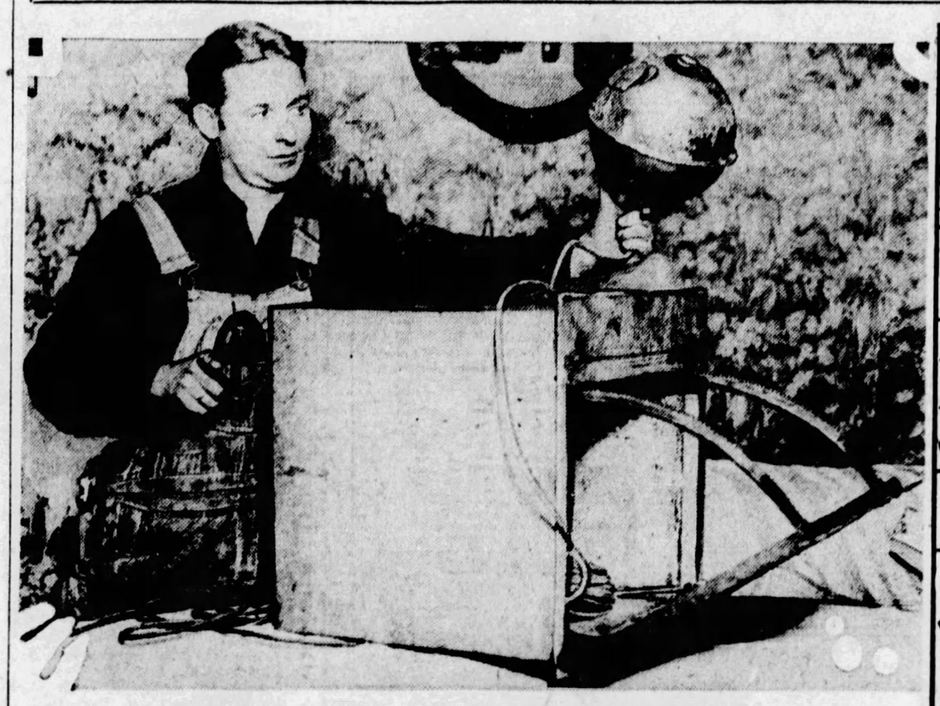

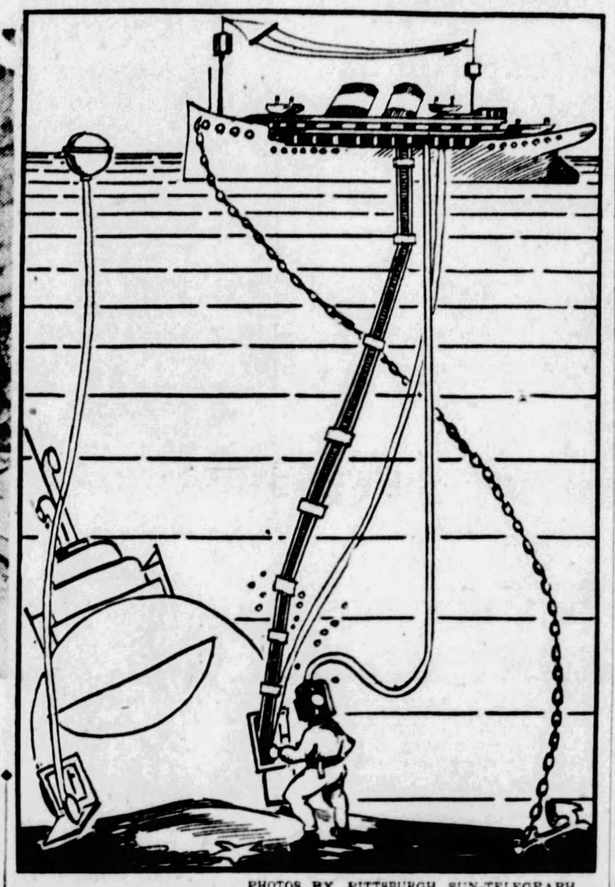

INVENTOR OBIDZINSKI AND HIS SUBMARINE SAFETY BUOY

Anthony B. Obidzinski, South Side, exhibits his patented invention. The trapdoor, mounted in the side of a submarine, is opened in time of disaster and the safety buoy shoots to the surface, flashing an electric light 200 feet high to attract potential rescue ships.

PHOTOS BY PITTSBURGH SUN-TELEGRAPH.

INVENTOR'S PLAN FOR REACHING TRAPPED

This sketch, made by a Sun-Telegraph artist from that of the inventor, shows how a diver from a ship attracted by the buoy (at left) can through a cable send air and pass in food, medicine and provisions to men trapped in a submarine.

U. S. STARTS WARRANT SERVING

Bench warrants for alleged members of the North Side rum ring who were indicted Monday and Tuesday by the federal grand jury are being served today by deputy United States marshals.

The warrants will be served on those who have not provided bonds for their appearance.

Twenty of those named in the indictments had posted bonds when the United States Commissioner's office closed last night.

SEEK MISSING IN RUM PROBE

Fortified with subpoenas, county sleuths today were preparing to hunt the 44 defendants who failed to appear to plead guilty or not guilty yesterday in the county probe.

Ten others of the 244 indicted persons also failed to appear, but they have been accounted for. Three of them have died.

District Attorney Saumel H. Gardner was inclined to be lenient, so far as his jurisdiction went, with the 44 delinquents. He said there had been some confusion about the date of arraignment. Arraignment day for the 44 has been set for January 26, the day on which the 141 racketeers who pleaded guilty will be sentenced, Judge James B. Drew announced, and trials for the 49 defendants, including police and politicians, will begin January 28.

CHURCH OPENS FUND APPEAL

A dinner tonight in the Mt. Lebanon Baptist Church, Alabama avenue, Dormont, will open the appeal of the congregation for $75,000 to finance the construction of the initial unit of a 10-year building program. The Rev. Dr. C. Wallace Petty, pastor of the First Baptist Church, will make an address.

Plans of the congregation propose the construction of an auditorium, having a seating capacity of 800, to relieve the present over-crowded condition of the church, which has been forced to abandon its 17-year-old building and hold regular services in the Harris South Hills Theater. The new auditorium will cost $200,000.

The Rev. Edward Bleakney is pastor of the church which has had a membership increase of 183 since his arrival in Pittsburgh last March from Utica, N. Y. Louis C. Clark is general chairman of the campaign organization and E. A. Berry is chairman of the campaign executive committee.

Solicitation of the membership of the church will be started Sunday following the regular morning service. The solicitation group which will number approximately 30, will be under the leadership of C. H. Arnold, W. H. Jenkins, Roy Clark, A. L. Jacobs, H. Bainbridge and J. C. Lowe.

Horse Thief Raids East Liberty Stables

Frankstown Avenue police shined up their pistols and tightened their belts, and went out in search of a horse thief early today. The new telegraphic police news senders this morning sent out a description of the bay mare reported stolen from the Fort Pitt boarding stables, 6951 Kelly street. Sergt. David Cole received the report from J. M. Bangham, who said his stable door had been forced.

MINERS' FRIEND SUCCUMBS

Adolph Beigel, 42, prominent New Kensington merchant, died yesterday in his home, Oakwood avenue, that borough, after a short illness. During the recent coal strike, Mr. Beigel furnished striking miners with fuel, food and clothing and provided a central headquarters for distribution of relief. He also was active in many other relief organizations.

Mr. Beigel contributed liberally to the American Red Cross and was a life member of the Citizens' General Hospital. Since 1914 he had conducted clothing stores in New Kensington, coming from his birthplace in Austria - Hungary. He had branch stores in Tarentum and Vandergrift. He was a member of the Lions' Club, the Chamber of Commerce, the Sharai Torah of Pittsburgh; New Kensington Elks, B'nai Brith, and the Mercantile Club of Pittsburgh. He was a contributing member of the Zionist Organization of America and of the Children's Orphanage at Oakmont. He leaves his wife, his mother and a brother.

ERIE MAN AIDS STUDENT FUND

An increase of $12,500 to the scholarship fund for students at Allegheny College, Meadville, was announced by A. A. Culbertson, Erie banker, at a meeting of the college trustees yesterday in the William Penn Hotel. The original fund was $30,000. Students may borrow from the fund and repay at a rate of 5 per cent a year. With the additional capital it is expected the repaying rate will be reduced in the near future.

Paul Sturtevant, of New York, was named head of a committee to study plans for reimbursement of college funds, with a view to reporting on a proposed revision permitting investment of college funds in stocks. Under the present by-laws such funds can be invested only in bonds.

POLICE OFFICER FOUND GUILTY

Patrolman Michael Mehalick, of Braddock, was convicted of assault and battery for the second time in two months in Criminal Court today. The same jury acquitted two other Braddock policemen, Sam Duquay and William Lanahan, but ordered them to pay half the costs of prosecution.

Mehalick was accused of beating up William Russell, Negro, in an argument outside a Braddock poolroom. The other defendants were charged with attacking three Negroes in the same argument.

In December Mehalick was found guilty of beating a Pittsburgh Railways motorman. Paroled on condition that he resign as police captain, Mehalick quit, and was rehired as a patrolman.

EX-GOB INVENTS 'SUB' AID

An emergency buoy, designed to aid submarine crews in distress, has been patented by Anthony B. Obidzinski, of 2528 Josephine street, South Side. Obidzinski was notified of the acceptance from the United States Patent Office in a communication made public today.

The buoy, according to the inventor, is meant to be attached to the side of each compartment in a submarine. In case of emergency, he said, the buoys are released to float to the surface where they flash distress signals. Lines to the side of the submarine are intended to lead divers to the rescue. Obidzinski said, and provisions are made to feed and communicate with the crew through the device.

Obidzinski also is the inventor of a device to raise submarines.

He spent over 10 years perfecting the apparatus of the two inventions.

Obidzinski, who is of Polish descent, was born in Pittsburgh. He has served four years in the United States Navy.

Railroad Ruled Responsible for Snake Bite

LINCOLN, Neb., Jan. 18.—(A.P.)—The Chicago-Northwestern Railway Company must see that there are no snakes in the engine pits of its round houses or pay the consequences, the Nebraska Supreme Court ruled yesterday in allowing a judgment of $28,000 to Herbert R. Brannon. A lower court had awarded him $40,000.

Brannon was bitten by a snake which jumped or fell into his gauntlet glove while he was at work in an engine pit at Chadron Neb., July 23, 1924.

SCOUTS HONOR EX-COMRADE

Mt. Lebanon Boy Scouts, Troop No. 7, are going to Butler Sunday to honor a former comrade who died in that town six months ago.

An eight-inch bronze plate, a symbol of the Boy Scouts of America, will be placed on the grave of James Crowthers, who had left the Mt. Lebanon troop two years ago. He was a son of Will R. Crowthers, who was a prominent citizen of the South Hills, and former president of the Almas Club of Dormont.

Troop No. 7 will divide honors in memorial services with a Butler troop of scouts of which "Jimmie" was a member. Four buglers, two from each troop, will sound taps.

SCHOOL BENEFIT IS ARRANGED

For the purpose of building up the school welfare fund, the Parent-Teacher Association of Morningside School will give a benefit entertainment February 7 and 8. Booth Tarkington's play, "The Trysting Place," a farce in one act, will be presented by members of the association. Those taking part in the play are: Miss Mary E. Anderson, Mrs. E. E. Comer, Mrs. Howard Hanna, J. T. Caldwell, Grant Colton, Robert Graham and Walter W. Haller. Miss Stella M. Burgo, teacher of expression in Morningside School, is directing the play, assisted by Mrs. J. Fredrik Virgin.

In addition to the play there will be an exhibit of cartoon drawing. Special music will be furnished by a male quartet.

The regular monthly meeting of the Morningside group will be held on February 1, at which time a demonstration in first aid will be given by Troop 73, Boy Scouts, composed of Morningside boys. Mrs. P. V. Kline, president, has appointed the following hostess committee for the February meeting: Mrs. R. P. Wilcox, chairman; Mrs. J. T. Caldwell, Mrs. S. R. Harper, Mrs. Harry Holthaus, Mrs. J. R. Meister and Mrs. Howard Sowash. For the purpose of securing equipment for the refreshment service at the meetings, all members are requested to each bring a china cup as a contribution in the "cup shower."

CHAMBER WINS 100 MEMBERS

One hundred new members have been added to the North Side Chamber of Commerce in the first week of a membership drive, according to reports of the "Red," "White" and "Blue" groups at a meeting in the North Side Y. M. C. A. James Moore, John O'Neil and J. G. Shaw are "majors" of the respective groups. S. A. Tencate is field manager.

Mr. O'Neil, with 11 new members to his individual credit, led the list, and his group also was first in the initial report. Report meetings will be held each Wednesday evening until February 7.

Mt. Lebanon Stars Hold Party Tonight

Twenty-four tables have already been reserved for the card party to be given by the Mt. Lebanon Chapter No. 420 of the Order of the Eastern Star to be held in Lebanon Hall, Bower Hill and Washington roads, Mt. Lebanon, tonight. The party will be in charge of Miss Dora Adalaide Whitehead and will be assisted by Miss Thalia Palmer. Prizes will be awarded and luncheon will be served.

Insurance Club's Dance January 28

The third annual dinner-dance of the Insurance Club of Pittsburgh will be held in the Schenley Hotel Monday night, January 28. The speakers will be Insurance Commissioner M. N. Taggart, C. A. Nottingham, A. D. Reid, C. C. Hannah, L. L. Wiltbank, J. G. Derby, Hillsman Taylor and J. J. Moriarity.

Father Leaves His Estate to Two Sons

Robert H. and Ralph S. Driscoll were named the beneficiaries in the will of their father, Robert Driscoll, of 1119 Jancey street, which was filed for probate today. The estate was valued at $13,000. A sister-in-law, Mrs. Mary L. Hayes, was named executrix.

Braddock Pigeon Fancier Wins Prizes

Dr. G. F. Hautz, of Braddock, won second cock, second hen, and first and fourth yearling cock prizes with his Dragoon pigeons at the fortieth annual poultry exhibition being held in New York this week. Other Pittsburgh district winners in the exhibit were the Mosley poultry yards of Tarentum, H. L. and T. W. Burgess, of Hermine, and the Sewickley Valley pheasant farm of Hermine.

Dorcas Bible Class Holds Monthly Meet

The Dorcas Sunday School class, Trinity Lutheran Church, Avalon, held their monthly meeting last night in the home of Mrs. Alma Roth, 266 Princeton avenue, West View.

Injured in Crash, Sues for $6,000

Robert Trogolo and his wife, Anna Trogolo, have brought suit against George M. Lamb for $6,000 damages for injuries alleged to have been sustained by Mrs. Trogolo when their machines collided October 7 last, on Brown's curve, near Fort Pitt, Westmoreland County. Mrs. Trogolo, it is stated in the bill of particulars filed in Common Pleas Court, suffered contusions on her head.

Squirrel Hill Fire Damages Tea Room

Fire of undetermined origin damaged the Darlington tea room, Darlington road and Murray avenue, Squirrel Hill, early today. The fire started in the basement and burned through to the rear of the first floor. District Fire Chief John H. Frazier estimated the damage at $200.

Mental Hygiene Advocate to Speak

Clifford W. Beers, author, will speak at a luncheon of the western section, mental hygiene committee of the Public Charities Association of Pennsylvania Wednesday in the William Penn Hotel. Mr. Beers is known as the founder of the mental hygiene movement.

45 Cents, Two Car Checks Holdup Loot

It was a lean haul for the thug who last night held up George Mack, of 861 Shore avenue, at Brighton road and Kirkbride street. Forty-five cents and two car checks comprised his loot. The robber pointed a revolver at Mack, police say.

AVIATION BOARD ADDS TWO

Announcement was made today that H. H. McClintic, of the McClintic-Marshall Construction Company, and A. C. Robinson, president of the Peoples Savings and Trust Company, have been added to the board of directors of the Pittsburgh Aviation Industries Corporation. The corporation has 29 directors, most of whom are prominent Pittsburgh business men. George R. Hamm is president.

Mt. Lebanon Women To Present Play

The dramatic department of the Woman's Club of Mt. Lebanon will meet in the home of Mrs. J. B. Munger Monday afternoon. A one-act play will be reviewed by Miss Ellen Wilcox. Mrs. M. Shull will give a biography of Pau Green and give a biography of Paul Green and will complete the program.

Mrs. F. B. Davenport will give a talk on "Beauty in the Home" at a meeting of the home economics department of the Woman's Club of Mt. Lebanon on Wednesday afternoon, January 23, in the home of Mrs. James S. Huey.

New Blaze in Ruins Of Cyclorama Hall

North Side firemen were called to the ruins of old Cyclorama Hall, Beech and Irwin avenues when a small fire broke out last night. The building, used as an ice plant, was destroyed by fire Wednesday midnight. The blaze last night was quickly extinguished.

Young People to Hear Epworth League Head

Miss Pearl Weston, president of the Carnegie sub-district of the Epworth League, will address the Young People's meeting of the Mt. Lebanon Baptist Church, Alabama avenue, Dormont, Sunday evening. "The Gift of Life" will be her subject.

Prisoner Escapes From Workhouse

Slipping away from a gang of 15 prisoners working on the farm of the Allegheny County Workhouse at Parkview, Alex Hunter, 35, Negro, escaped late yesterday. He had been sentenced to serve 30 days for violating a city ordinance two weeks ago.

N. Braddock Plans Aged Woman Tribute

Funeral services for Mrs. Mary L. Keeler, 95, one of North Braddock's oldest residents who died in her home Wednesday, will be held tomorrow afternoon at 2:30 o'clock in the home of her son, Cyrus Keeler, 527 Seddon avenue, North Braddock. Interment will be in Monongahela Cemetery.

Mrs. Keeler was born in Grapeville, Westmoreland County, and went to North Braddock 27 years ago. She was a member of the Fourth Street (Braddock) Methodist Episcopal Church. She was the widow of Samuel Keeler, a Civil War veteran.

Besides her son Cyrus, Mrs. Keeler leaves another son, Robert, and a daughter, Mrs. Ada Craft, of Darlington, Pa.; 18 grandchildren, and 14 great grandchildren.

Bellevue Loan Co. Names 1929 Directors

At the annual stockholders' meeting of the Home Building and Loan Association of Bellevue, the following directors were elected: D. W. Zeber, Frank C. Sauer, T. H. Martin, James H. Campbell, O. A. Wells, F. W. Thompson, H. J. Freese, W. J. Barnhart and J. K. Lovett. Mr. Zeber was chosen president; Mr. Sauer, vice president; Mr. Martin, treasurer, and Mr. Campbell, secretary, for the ensuing year.

FROM GRIDIRON TO PULPIT IS PASTOR'S EXPERIENCE

From the gridiron to the pulpit is the story of the career of the Rev. G. E. Swoyer, of 4016 Grizella street, pastor of the Mt. Zion Lutheran Evangelical Church, Perrysville avenue, North Side.

Pastor-Athlete

REV. G. E. SWOYER

Mr. Swoyer began his career at Wittenberg College, Springfield, O., where he graduated after receiving school letters three successive years as a member of the football team.

After graduating from Wittenberg, he became athletic director of the Terril Preparatory School, Dallas, Tex., where his grid team won the championship of Northern Texas. In 1913 Mr. Swoyer's gridders scored 413 points to their opponents' 3.

From Dallas, Mr. Swoyer journeyed to Chicago, where he studied three years at the Chicago Lutheran Theological Seminary. From there he went to Erie, Pa., and studied nearly two years at the Erie Mission.

At the outbreak of the war he went to Camp Taylor, where he attended the Army Chaplain School and became athletic director. While athletic director later at Camp Jackson, S. C., his army gridders won the inter-camp championship.

Shortly after the war he came to Pittsburgh, where he attended and graduated from the Western Theological Seminary and received his M. S. T. degree. In 1923 he became pastor of the Mt. Zion Church.

Benefit

Photo by Parry.

MRS. FRANK B. SAUNDERS

Mrs. Saunders, Espy avenue, is president of the Dormont New Century Club, which will sponsor the Monday night performance of "The Desert Song" at the Alvin Theater as a benefit for the club's building fund.

Linguist!

JOSEPH W. BODNER

Before appointment as a county detective in 1923, Bodner was a lieutenant of Rankin Borough police. He speaks seven modern languages.

Al Roy in Today

NEW YORK, Jan. 18.

Al Smith made a mighty nice straight-forward speech Wednesday night over the radio. And it's a good idea to not let the party die down, for you got to watch.

You let the Democrats not be looking for just a minute and one of them Republicans will grab that Washington's Monument and light out with it.

I hated to see Al passing the hat for the rich Democrats. He is too big a man to be handed a tin cup and sent out on the highways.

Yours, WILL.

Radio Aids Police

ESCAPING criminals will be pursued through the entire British Columbia by the aid of radio, according to Vancouver police, who have arranged for a transmitting station on their courthouse from which to send out descriptions.

Magazine Page

The Long Arm of Science

THE Field Museum of Chicago sent 14 expeditions to the far corners of the earth during the past year. Research was done in Asia, Abyssinia, British Honduras, Mesopotamia, Labrador, Baffin Land and Arabia.

"NANCY DEANE" by ROY L. FOLEY

(Continued from Yesterday.)

Vic Becomes Jealous Again As Nancy Tells Him About Westcott

WHAT HAS GONE BEFORE

Nancy Dean, golden-haired, dark-eyed, who has lived her 18 years with David and Margaret O'Day, foster parents, in Washington, learns she is the granddaughter of the wealthy and aristocratic Montgomery Deanes in Pittsburgh, who disinherited her father and do not even know of her existence. Through John Blair, an upstanding young man, she has learned to admire, she secures a letter to Howard Wescott, manager of the Wear Ever Mills in Pittsburgh. On the train she meets Ginger Varden, a style model who takes her to her boarding house and introduces her to her friends. One of these, Vic Flemming, makes love to her and asks her to marry him. She finally secures a job in the Wescott knitting mill.

NOW GO ON WITH THE STORY.

CHAPTER XI.

ALL morning long Nancy sorted stockings. She got the knack of the job in 15 minutes, and within an hour she could detect a flaw in the weaving as well as the rest of the girls who sat near her, but how monotonous it seemed.

All about her Nancy could see hundreds of girls, most of them about her own age, all intent on their tasks.

Most of them were doing piece work and under that system words cost money, so that scarcely anyone spoke. It was all so different from what Nancy was used to. At home she had a word and a greeting for everyone she waited on.

Here there was no kidding. Just work, work, work. Nancy was reminded of the old poem she had read long ago—"The Song of the Shirt."

"Work, work, work, 'till the brain begins to swim,
Work, work, work, 'till the eyes are heavy and dim."

By noontime her eyes were heavy and dim, and her brain was swimming. But what else could she expect, she thought. She had spent half of last night dancing at a roadhouse and nearly all the night before at Collette's studio party.

The afternoon dragged, minute by minute, Nancy thought the hands on her plain, leather-strapped wrist watch would never get around to 5 o'clock, the quitting hour. Just before that time Howard Wescott came into the sorting room. As he passed from table to table Nancy watched him out of the corner of her eye.

Howard Wescott was very handsome, about 30. His hair was black and curly, his eyes as dark as his hair. Nancy thought he resembled Ramon Navarro, only he was bigger than the motion picture actor. He looked an aristocrat from the part of his hair to the heels of his trim looking black shoes.

He was the youngest son of William Wescott (Old Bill, he was called), president of the Wear-Ever Knitting Mills, and he had recently been made general manager.

Even during her first morning at the mills, Nancy had heard the girls gossiping about him.

She heard he was immensely rich, and a prodigal son, recently returned from South America, where he had an affair with a beautiful Brazilian. The gossip was that "Old Bill" had turned over half of the business to him, now that he had decided to settle down. She heard he was a graduate of Yale, that the society girls were "mad" about him, but that he didn't care much for them—all this, and a lot more. Gossip, gossip, gossip.

He walked past her a few steps, then turned as though he had forgotten something, so suddenly that the eyes of every girl in the room fastened on him. He came up to Nancy.

"Oh, by the way, Miss O'Day, will you stop in my office before you leave tonight. I would like to talk to you."

Nancy answered "yes, sir," and knew that the glance of every girl had shifted to her. When Howard Westcott had gone out of the room all the girls at Nancy's table were filled with curiosity. One girl called Toots, for no apparent reason that Nancy could see, the cut-up of table No. 3, was the first to speak.

"Lucky girl," she said, "bet he's fallen in love with your golden hair and wants to get you into his office when everyone's gone to show you how he made love to that Brazilian woman."

"Or maybe he wants you to go to the theater with him tonight," another girl said, affecting a society girl's voice.

"You're both wrong, he wants her to come up to his home tonight so she can meet his dear old snooty mother, and 'Old Bill' himself," a third girl laughed.

"Spose you won't be looking at any of us poor sorters tomorrow," still another said. "well, a girl must live, and far be it from me to prevent a working girl from getting wealthy—and wise. I just wish it was me he was taking a look at. I'm mighty sick of this stuff, slaving away day after day, just a worm. That's all we are. Worms. Slaving worms for just such people as the Wescotts."

The girl became more and more excited as her tongue wagged. Her tirade grew fiercer and fiercer. She said some ugly things about Howard Wescott and the people he associated with.

Nancy turned to her work. She saw it would be poor policy for her to discuss Howard Wescott. The mere fact that he had asked her to stop in his office after work seemed to have set the girls on fire. Her first day in the Wear-Ever Knitting Mills was getting interesting. She began to forget her fatigue.

She approached Wescott's office half with curiosity, half with fear, and entered to see a plain girl, evidently a secretary, pounding away at a typewriter.

The furnishings were rich. Nancy noticed that the girl's desk was walnut. She thought it must be wonderful to work in a place like this. She envied the secretary's efficient manner. She wore heavy, horn-rimmed glasses. Her hair was nondescript, without the least suggestion of wave or curl.

"Yes?" she said, looking up.

"I'm Miss O'Day," Nancy said.

Just then the door of the inner office opened, and Westcott was before them.

"Yes, Miss O'Day, come in," he said.

He smiled at her as though she was someone he knew very well, one of the society girls, even, whom he was charmed to meet. He turned to his secretary.

"You're working overtime, aren't you, Miss Crosby?" he said, "better let the rest of the letters go 'till tomorrow. There's no particular hurry."

And to Nancy, he said, "come in."

He bowed and held open the door wide so that she might pass him into his velvet-carpeted office. After they were seated he started to sort some papers on his desk. He appeared rather nervous. Nancy watched him closely. When he turned from her she couldn't help notice how well set-up he was. His dark blue suit looked as though he had been poured into it. His hair at the back of his neck was cropped close, leaving a very decided line between his skin and his hair.

"I've just re-read John Blair's letter," he began, "he says you intend to take up business and secretarial work in the evenings. Now you know it's quite a strain for a girl to work all day long in a knitting factory and to study at night, too.

"The fact is, I need someone in my office to help out Miss Crosby. That is, to do the filing and smaller tasks that keep her from more important work.

"I was thinking that since you are a friend of John Blair's, and John is an old college chum, I might place you in the office. It wouldn't be so tiring as the factory and will give you more energy for your school work at night. Of course as soon as you get to a point where you can take dictation I'll see what else I can do for you."

"Now if you want to do this, the pay will be just the same, with advancements as you get more accustomed to the work."

Nancy could hardly believe what she was hearing. Here she was, at the end of her first day's work in Pittsburgh, and Howard Wescott, son of a millionaire, one of the most gossiped about bachelors in the city, was asking her if she wanted to work in his office—for him?

"Oh, Mr. Westcott, I've never worked in an office before. I wouldn't know the first thing about it."

"That doesn't matter," he said, "the work is very simple. You look like a very bright young person and under Miss Crosby's tutelage I am sure you'll be a first-class secretary in no time."

If ever there were golden glints in Nancy's eyes, they surely were there now.

As she sat there, her gold hair twirling and curling from beneath her black felt hat, she was the very picture of eager, happy girlhood.

"A beauty, if she were dressed right," Howard Wescott was thinking, "positively beautiful. Sweet as a flower."

"Very well then," he said aloud, "you can come to work in the morning. I'll tell Miss Crosby what I want you to do."

He held the door open for her to go, followed every line of her slim young body. He dropped his black eyes to her feet and then let them rise slowly, as she walked out.

His eyes rested on the top of her head, where a saucy little felt bow topped her hat.

He smiled. He had a new girl to interest himself in. He was tired of the society flappers with their everlasting gushing. He had had his fill of South American senoritas. He was heartily sick of sophisticated women. He liked "this kid."

Nancy fairly danced up Penn avenue. The 6 o'clock crowds were hurrying home, and the streets were filled with shouting, laughing people.

The shop windows were blazing with beautiful things. Gorgeous gowns, jewels, silverware. The candy and fruit shops were riotous with color.

Nancy's heart sang. Never in her life had so many things happened to her in so short a time.

In front of the Roosevelt Hotel Vic Flemming sat in his shining car. He had been sitting there for a long time now, considering the parking laws, watching the parade go by. He was good looking, well groomed, well dressed, and the owner of a handsome automobile. His occupation—well, his occupation may have been somewhat against him, so far as some girls are concerned, but his philosophy was that girls nowadays don't care where a man gets his money just so he has it. He made no secret of the fact that his "business" often took him to Canada. As a matter of fact he never touched a drop himself to hear his own story.

Vic Flemming saw Nancy gazing into a window. "A country kid, eh?" he thought, "well if she's from the country I'm just off Main street myself."

It wasn't so much what she wore but the way she wore it, that was always giving people the impression that she was expensively dressed.

"That kid's certainly got me going sideways," Vic said, half aloud, and then he sounded his horn, three times.

Nancy turned, a frown on her pretty face. A wave of recognition turned the frown into a smile.

"Vic Flemming, what do you mean, scaring the life out of me like that? And right when I'm imagining I'm going to the debutante's ball in that pale green velvet wrap with the white fox fur."

She got into Vic's car at his bidding.

"I was just having the grandest time imagining I was a wealthy society girl and that I could trail into that shop and say, 'I'll take this—no, I don't care for that—never asking the prices, when you bring me back to earth with a bang. Besides you nearly scared me to death."

"Take me home, Vic," she said, "and I'll tell you some exciting news. Something wonderful has happened to me."

"Oh it has, has it? Has the foreman proposed marriage, the first day on the new job?"

He stepped on the starter, then he said:

"We'll go up to Toy's for a dish of chop suey, first thing," just as casually as though Nancy had consented to eat with him. And he said "first thing," as though he took it for granted that there were other plans for the evening.

Toy's Chinese restaurant was a new thrill for Nancy. She had never eaten chop suey in her life. Vic led her up the broad, marble stairs to the main dining room, and then, to her surprise, started piloting her down a long, rather dim alleyway on each side of which there were little rooms, each with its highly ornate Chinese table, inlaid with mother of pearl. He pushed back the curtains to one of these rooms and motioned for Nancy to step inside.

Nancy sat down, took off the close fitting hat and ran her fingers through her tumble of gold hair. "I must look a sight," she said.

"You look adorable," Vic answered, and before she knew it he had jumped up and come around the table. A Chinese waiter noiselessly parted the curtains as he bent over her.

Nancy jumped up and stamped her foot. She was furious.

"Victor Flemming," she screamed, "you've got to stop kissing me where everybody can see. You've got to stop kissing me anywhere."

She reached for her hat and started struggling into her coat. Vic grabbed the coat and took the hat from her head.

"Little spitfire, not so hasty," he said, "the madder you get the wilder I am about you. And what are you going to do about it?"

He put his heavy hands on her shoulders and forced her back into her place at the table. After the excitement of the day Nancy was too used up to make anything but a mild protest. For some reason which she couldn't explain, it was nice to be dominated.

"I'm ready, Goldie Locks," Vic was saying, "what was that exciting news?"

"Well, it may not sound exciting to you, but it's very exciting to me," Nancy answered.

"Mr. Westcott wants me to come to work for him, starting tomorrow, instead of staying in the factory. He says that it won't be so hard on me if I go to school nights. You see he's a friend of Mr. Blair, who—"

Only one glance at Vic's face warned Nancy that something was wrong. Awfully wrong. A shadow had passed over his face and there was an ugly look in his eyes.

"So he's going to put the little golden headed girl in his own office, eh?" he half snarled. "The big bum's going to play around with the pretty little innocent from up-state, is he?

"Like h—— he is! I'll show him he can't take every pretty girl he happens to fancy."

Vic got up and shook his finger in Nancy's face, so enraged at her innocent statement that she was going to work for Mr. Wescott, that he couldn't talk coherently.

Nancy, considering Vic's own hot blooded love making in the last 24 hours, decided he must be one of those unfortunate people consumed with jealousy.

"Stop," she cried as the things he said began to sound too utterly preposterous, "if you don't I'll leave. I'm simply going to work in Mr. Wescott's office and he's not going to make love to me or anything like it. I don't care if he's broken a thousand hearts. What's that to me? All I want from him is a job."

It was Nancy's turn to be angry now. She held the floor and she pounded her small fist on the table, just as Vic Flemming had done. Her eyes blazed, a sure sign that she meant business.

"Another thing, Vic Flemming, I simply will not have you telling me what I can do and what I can't do. You're nothing to me but a man I met two days ago and immediately you presume that you own me body and soul and that you can kiss me any time you want to. I tell you I'm not in the habit of being pawed and kissed—"

Nancy would have continued there's no knowing how long. If Vic, his eyes smoldering with admiration, hadn't jumped up and stopped the flow of words with another kiss.

All the way home he was tender with the little yellow-haired girl whom he had succeeded in making cry so many times. Nancy remained silent. At The Carmondy Vic got out of the car and followed her upstairs as though it were his own home, and when Nancy swung open the door of Ginger's room he was close at her heels. He came in without asking "may I," or "if you please."

Ginger was reading and at a glance Nancy saw that she was dressed as though she were going to a party. With relief she noticed that the room had been somewhat straightened out and the bed made.

Ginger raised her beaded lashes and then threw down the magazine when Nancy opened the door. She started to say something when Vic bounded in right after Nancy.

"Oh, for heaven's sake," was what she did say, "s'pose he's been body guardin' you all day long at the socks factory so nobody would run away with you."

She jerked her thumb in the direction of Vic, who looked a bit sheepish.

"Well, how'd it go?" Ginger wanted to know.

She drew Nancy down beside her and listened as she recited the events of the day ending with the grand surprise that Howard Wescott had asked her to work in his office.

"The big bum!"

Ginger used exactly the words that Vic had used when he heard Nancy's story.

(Continued Tomorrow.)

COMPETENT men and women are sought daily through the Help Wanted Columns of the Pittsburgh Sun-Telegraph. See the offers now.

The Treasure -:- By Madge Geyer

Treasure? Not the dross for which men slave
And fight their puny way o'er life's drear span;
Not the jewels for which men die and women give
Their hope of all things eternal, not of these I think—
When treasure talk is bandied 'round.
Rather the gold of a tiny head that nestles trustfully
Close to my heart; the jewels that drip with each laughing
Coo that breaks the bow of baby lips:
These are the jewels
And treasure far above compare with earthly things.
The treasure above all price!

COZETTE DOUGLASS.

Old Umbrella Ribs

What do you do with old umbrella ribs? They can be used for a variety of purposes. They are usually of good steel, and by suitable grinding and handling make neat gouges for some purposes.

How to Keep Well

By Royal S. Copeland, M. D.

Milk Is Nature's Best Food for All Ages

BY all odds the best food for persons of all ages is good, sweet milk. Nature has been kind indeed to make this substance available for the use of the human family.

DR. COPELAND

As cities have grown and suburban life has driven families into the country, the dairy farms, many of them at least, are far removed from the consumers. Modern conditions, then, have made it necessary to care for milk more attentively than was the case when every family had its own cow.

I smile as I write, thinking about conditions in the town where I lived as a boy. In that day everybody kept a cow. The "commons" and nearby pastures were filled with animals belonging to the neighbors. It was the daily task of almost every boy in the community, and an occasional girl, too, to take the cow to and from the pasture.

I recall the "cow-stable," long since torn down to make a place for raspberry bushes. That was the scene of my own daily discontent.

How different it is today! Now the scientifically conducted associations and dairy companies are delivering milk to every family in the great cities as well as the smaller ones. A bottle of the purest and best of milk is to be found on the doorstep every morning. Neither rain, nor snow, nor heat, nor gloom of night interferes with these regular deliveries.

There are many elements entering into the production and distribution of good milk. There are many things that must be guarded against in order to have this chief food of man palatable and wholesome. Unless it is normal in flavor and odor it would not be acceptable.

The first consideration is its sweetness. To begin with, clean receptables are essential. But these are not sufficient. The souring process would take place anyway. To prevent this, pasteurization is practiced. The souring germs, as well as the germs of disease, are destroyed by this treatment.

But there are other matters of importance. The wrong feed stuffs, or feeding the cows at the wrong time, may result in objectionable flavor or odor. It is important to feed the cattle after milking, if this danger is to be avoided.

Certain weeds, as well as the regular feeds, may damage the milk. Garlic-infected pastures, for instance, impair the flavor of the milk.

Milk is easily tainted by contact with tainted air. Unless the barn is sweet and clean and unless the milk is kept cool in a cool place there will be trouble.

The mixture of air with the milk purifies the fluid. If the dairyman uses one of the modern methods for doing this, and then submits the milk immediately to the cooling process, he has done his part.

In every home provision should be made for proper care of the household supply. Without such care the most precious of foods will be destroyed. On the contrary, proper attention to the protection of the milk will render it the palatable, body building substance nature intended it to be.

I hope to live to see a quart of milk per person the daily ration of every man, woman and child in North America. I can think of no one thing that could be better for humanity than the practice of taking a quart of milk every day.

Answer to Health Queries

B. S. Q.—Would eating five bananas daily be responsible for pimples? I am 19 years of age.

A.—Yes, probably too rich for your system. One or two a day should be sufficient.

(Copyright, 1929, Newspaper Feature Service, Inc.)

Correct Manners

By MRS. CORNELIUS BEECKMAN

Consult Clergyman

DEAR MRS. BEECKMAN:

Some years ago I belonged to a church, was confirmed and married and also had my baby christened from this church. Then I stayed away for a few years and now I wish to go back again and also have my boy confirmed. How should I go about this matter? C. J.

GO to see the clergyman, and he will tell you just what to do—and with an enthusiastic welcome "to the fold."

A Charming Gesture

DEAR MRS. BEECKMAN:

My family physician is leaving the city for another state, where he has a scholarship in one of the famous institutes. I would like to know if it will be correct for me to wish him health, happiness and success in his new surroundings. Would it be better to tell him personally if possible as he leaves very soon, or do you think a telephone call would be better? L. M.

IT would be a most charming and friendly gesture for you to write this gentleman the kind of note that you suggest, and I am sure that he will appreciate it. It's just the kind of letter that makes life especially happy and kind. Don't extend your good wishes and congratulations by telephone.

Place of Honor

DEAR MRS. BEECKMAN:

I am planning a small dinner for a girl friend and her husband, who were recently married. Where should they be placed at the table? M.

THE bride, who is the woman guest of honor, is given the place of honor, at the right of your husband. The groom, who is the man guest of honor, is given the man-guest's place of honor, at your right.

(Copyright, 1929, Premier Syndicate, Inc.)

Meditations of a Wife

By HELEN ROWLAND

Polishing Off Marriage

ENGLISHMEN may have the best table-manners in the world and Frenchmen the best drawing-room manners—but the blue ribbon for the best divorce-manners goes to the American man!

* * *

When you read all the details of an English divorce, you positively glow with pride at the realization of how much more gracefully and politely almost any American husband would have done it.

* * *

Would he have packed his "temperamental" wife out of the house, and thrown her pet dog after her? He would NOT.

HELEN ROWLAND

* * *

He would have helped her pack her trunks, ordered the expressman, and rolled up her steamer rug.

* * *

He would have carried her Pekingese down to the car, and made it comfortable under the rug on the back seat.

* * *

He would have fastened the lid on her beauty cream, found her smelling salts, wrapped her purple satin shoes in tissue-paper, and placed the latest popular novel in her hand-bag.

* * *

He would have promised to engage the best lawyers for her, to see that her mail was forwarded, and to keep the thing out of the papers.

* * *

He would have provided her with all the new magazines, bought her railway ticket for her, seen that she had her favorite brand of cigarets, tipped the porter and told him to "look after the lady in lower seven."

* * *

He might have telegraphed ahead to order the florist to have her favorite flowers in her room when she arrived, or telephoned long-distance to engage her a suite with Southern exposure and a good view.

* * *

THAT'S the American man for you!

* * *

Whatever he does, he does it thoroughly, whether it's closing a business deal or a matrimonial deal. He doesn't allow his emotions and inhibitions to interfere with his common sense or spoil his good nature.

* * *

His love-making may be lacking in thrills and dramatic fervor—but his divorce-manners are positively flawless!

* * *

And, after all, the ultimate proof of a gentleman is his ability to divorce his wife as gracefully and tenderly as he courted her.

* * *

Many a woman never sees her husband at his best, until they have promised to part forever. Perhaps that is why so many American women rush back from Paris to re-marry their divorced husbands!

(Copyright, 1929, King Features Syndicate, Inc.)

Love's Awakening

A Continuation of Love's Embers

By ADELE GARRISON

What Does Mary Intend to Do With Her Money?

AT Mary's abrupt declaration that she was not buying a leather jacket similar to the one Marion just had selected, Lillian's eyes flashed a glance of warning to me. Indeed, I found myself more disturbed by the girl's refusal than her decision concerning the garment appeared to warrant. But I had caught the longing, amounting to hunger, in her eyes, as she laid the brown jacket down, and remembering that Dicky had just given her $100 to spend on clothes, there crept into my mind the suspicion that she meant to convert some of the money to the mysterious purpose which had swallowed up her generous dress allowance from the Braithwaites.

Marion came unsuspectingly to my aid.

"You crazy thing!" she exploded. "Every girl has to have a leather jacket, and your old one's worse than mine. I'm glad mine's worn out though, for these new styles are the tiger's left chin whiskers. Here! get into this, anyway! It just matches your hair and eyes. Couldn't be better if they'd designed it especially for you."

She snatched up the jacket and crammed Mary's reluctant arms into it. Then she buttoned it to the chin and swung the girl around facing us.

"There! Isn't she a picture in it?" she demanded.

"Indeed she is," I agreed heartily and Lillian nodded a vigorous assent. And indeed, I thought, few pictures were better worth looking at than Mary with her brown eyes, her curly brown hair with the glint of auburn in it, and her gypsy coloring, all set off by the warm tints of the jacket.

"Come and look at yourself," Mary said, and dragged her off to the mirror.

"I'd pin her down and make her give you a reason for not buying it," Lillian whispered.

"I think Marion will save me the trouble," I whispered back. Marion was volubly protesting Mary's attempt to take off the coat.

"Wait till you see if the buttons have to be moved over," she was saying, and the saleswoman interposed with the assertion that the fit was perfect, an assertion to which Lillian and I agreed silently, and Marion in vehement speech.

"You'll never get another like it, you sap," she said. "Why don't you take it?"

"Because it costs $20," Mary said quietly.

"What if it does?" Marion retorted. 'Didn't Uncle Dicky give you $100 just to spend on clothes?"

"Yes," Mary replied, and her face suddenly crimsoned, "but—I've got a lot of things to buy, and I can't spend a whole fifth of it on a sport jacket."

She unbuttoned the jacket determinedly and took it off. But I saw that the slender fingers undoing the buttons were trembling, and my throat muscles tightened so that I could hardly get out the query I wished to make.

"But if you were going to buy a jacket, Mary," I asked at last, "is this the one you'd like, or would you prefer another color?"

"Oh! no. This one—is perfect," she said, and there was a wistful note in her voice which strengthened a decision I suddenly had made.

"Then, will you let me make a suggestion?" I asked, trying to make my voice brisk and matter of fact. "I've been racking my brain for weeks trying to think of something to buy for your birthday next week. If you'd like this jacket, it would solve my problem, and save me a shopping trip in the bargain. What do you say? No, don't protest that it is too much, I meant to spend that much for your gift anyway. Just tell me whether or not you'd like it."

"Like it!" she repeated breathlessly. "Like it! Oh-h, Auntie Madge!"

(Copyright, 1929, Newspaper Feature Service, Inc.)

Tomorrow's Horoscope

Saturday, January 19.

SOME signs of conflicting conditions are shown in the astrological map of this day. While personal affairs may thrive and bring happiness as well as find social, domestic or affectional satisfactions, yet other affairs are fraught with setback, annoyance and disappointment. Withal there may be beneficial change or a welcome journey.

Those whose birthday it is may have a year of conflicting conditions. Home and heart affairs, social contacts and kindred activities may bring satisfaction, but otherwise there may be delays and obstructions to the plans and wishes. A journey or change of benefit is possible.

A child born on this day may have many talents and social graces, may be original and ingenious, but may have many obstacles to surmount in life.

(Advertisement)

IF RHEUMATIC BEGIN ON SALTS

Stay off the damp ground, avoid exposure, keep feet dry, eat no sweets of any kind for a while, drink lots of water and above all take a spoonful of Jad Salts occasionally to help keep down uric and toxic acids.

Rheumatism is caused by poison toxins, called acids, which are generated in the bowels and absorbed into the blood. It is the function of the kidneys to filter this acid from the blood and cast it out in the urine. The pores of the skin are also a means of freeing the blood of this impurity. In damp and chilly, cold weather the skin pores are closed, thus forcing the kidneys to do double work; they become weak and sluggish and fail to eliminate this poison, which keeps accumulating and circulating through the system, eventually settling in the joints and muscles, causing stiffness, soreness and pain, called rheumatism.

At the first twinge of rheumatism get from any pharmacy about four ounces of Jad Salts; put a tablespoonful in a glass of water and drink before breakfast each morning for a week. This is helpful to neutralize acidity, remove body waste, also to stimulate the kidneys, thus helping to rid the blood of these rheumatic poisons.

Jad Salts is inexpensive, and is made from the acid of grapes and lemon juice, combined with lithia, and is used with excellent results by thousands of folks who are subject to rheumatism.

FRANK & SEDER

Men! Final Fourth Floor Clean-up!

$1.95 to $3.95 SHIRTS

All broken assortments—short lots—incomplete lines—cleared tomorrow at one low price! Hundreds of collar-attached and neckband styles! All the popular materials—excellent values!

$1

Men's Street and Dress Gloves Odd lots and broken sizes, but all sizes in the lot. **$1.00**

Men's Flannelette Pajamas Regular $2 and $2.50 grades. Broken lots, for quick clearance.. **$1.35**

Up to $12 Bathrobes Good choice of patterns and colorings. Blanket-Terry, Rayon. **$3.50**
Fourth Floor

$4.95 Shaker SWEATERS Heavy button front—big collars. **$3**
Fourth Floor

Regular $1 to $1.15 Neckties Now 39c
Fourth Floor

Men's $1.95 Pajamas, Now Broadcloths and fancy pajamas, button fronts with frogs or middy styles. **$1.00**

MEN'S SOX $1 35c to 50c grades 5 pairs.....

$4.95 Pull-Over Sweaters Odds and ends, Heavy shakers, fancy trims. **$1.95**
Fourth Floor

Sale! Youths' & Boys' 2-PANTS SUITS

Actual $20 and $25 Values!

Complete Size Range!
Youths' Sizes 32 to 36
Boys' Sizes 14 to 20

$16.00

Wonderful values! Fancy Novelty weaves, popular shadow stripes, overplaids, and blue cheviots. Single and double-breasted vests. Well tailored throughout.

BOYS' O'COATS $ 7.95 Coats Now $ 5.96; $ 9.95 Coats Now $ 7.46; $14.95 Coats Now $11.21; $19.95 Coats Now $14.96 — **1/4 Off**

Boys' Department—Fourth Floor

Drastic Clearance! Regular $6, $8 and Even $12.50 Smart Women's Shoes

Also, 40 Styles for Junior Girls

Patent Leather Black Satin, Black and Brown Kid Lizard, Snakeskin, Alligator Effects—Evening Materials

$4.39 PAIR

Broken sizes—incomplete assortments—short lots—but values galore! A complete readjustment of the Third Floor Shoe Department brings these remarkable savings. Shoes for every occasion—business, street, utility, afternoon and evening. NOT ALL SIZES IN EVERY STYLE, BUT EVERY SIZE IN THE COMBINED LOT.

Frank & Seder—Third Floor

Men! Almost Our Entire Stock of HART SCHAFFNER & MARX

and other good makes

MEN'S SUITS & OVERCOATS

Formerly $40 to $70

$28 and $42

The most drastic sacrifice in fine clothing we have made in years! Literally thousands of garments—in a complete range of sizes, styles, patterns, colors—for men and young men!

A Special Group Finest Suits that sold up to $75---and Overcoats that sold up to $95---at $57

Frank & Seder—Fourth Floor.

Purchase and Sale! The Popular BLACK COATS

Grouped at Three Sensationally Low Prices!

Coats Made To Sell at $39.75 to $45 — **$23.50**

Coats Made To Sell at $55 to $85 — **$36.50**

Coats Made To Sell at $85-$119.75 — **$59.50**

Tomorrow! One of the biggest opportunities of the entire season for women who have been waiting to buy a fine coat at a **VERY LOW PRICE**. The time is short for us to sell these coats . . . but you will have plenty of time to wear them! What a **WONDERFUL INVESTMENT** for next Winter! Selection includes many of our recent purchases . . . all in **LATEST STYLES** in **BLACK, BROWN, and TAN.** Sizes for women, misses, and larger women.

Frank & Seder—Second Floor.

Another Big Shipment!

Girls' Navy Chinchilla Coats

Such a Demand for These Coats Last Week That We Secured Another Lot for Tomorrow! **$8.98**

The usual $10.98 coats! Sturdy chinchillas in mannish, double-breasted style. They have pockets, too! Flannel lined. Several styles, one sketched. Sizes 6 to 14. Also, at $8.98, coats from regular stock, that have sold as high as $16.98. Sports fabrics and suede cloth coats, sizes 6 to 14. Many fur trimmed. Excellent values!

Frank & Seder—Third Floor

Tomorrow! A Limited Collection

FUR COATS

Drastically Reduced for Immediate Clearance!

67 FUR COATS
Formerly up to $200
Hair Seal Coats, Northern Seal Coats, Russian Pony Coats, Opossum Coats, Marmink Coats, Muskrat Coats — **$95**

39 FUR COATS
Formerly up to $450
Hudson Seal Coats (Dyed Muskrat), Jap Mink Coats, Ocelot Coats, Plat. Caracul Coats, Raccoon Coats, American Broadtail Coats — **$245**

49 FUR COATS
Formerly up to $398
Hudson Seal Coats (Dyed Muskrat), Leopard Cat Coats, Raccoon Coats, Silver Muskrat Coats, Amer. Broadtail Coats — **$195**

37 FUR COATS
At Marvelous Reductions
Jap Mink Coats, Alaska Seal Coats, Cocoa Squirrel Coats, Flat Russian—Caracul Coats, Nutria Coats, Natural Squirrel Coats — **$295**

Convenient Deferred Payments Arranged. *Second Floor.*

$2.98—Clearance! Men's & Boys' Shoes & Oxfords—Fourth Floor—$2.98

Butler's
for better groceries

Save on These Fine Qualities!

SELECTED APRIL
EGGS
32c Dozen
Large Eggs of Guaranteed Quality!

HOMEMADE
BREAD
8c Big Loaf
It's Made with Rich Milk!

FANCY CLOVERDALE EGGS in Cartons! Dozen 45c
CRESCENT BREAD For the Small Family! Loaf 5c

NORTHERN Toilet Tissue 3 Rolls 25c
CAMPBELL'S Beans 3 Cans 29c
STRINGLESS GREEN Cut Beans Can 15c
FANCY CRUSHED Corn 2 Cans 25c
SWANSDOWN Cake Flour Pkg 34c

ROOT Scrub Brush Each 16c
WALL PAPER Cleaner 4 Cans 25c
PURE Jelly Lg Jar 19c Small 9c
DELICIOUS Apple Butter Big 38 oz Jar 25c
PURE FRUIT Preserves Jar 25c

FINEST N. Y. STATE WHOLE MILK **CHEESE** 35c lb — *Just Enough "Bite"*
EXTRA SHARP Coon Cheese lb 42c

BIG JUICY CALIFORNIA **LEMONS** 29c Dozen — *Fine for Chasing Colds!*

PEERLESS **COFFEE** 41c lb — *Our Most Popular Blend—Fresh Roasted!*
WONDERFUL Kleeko lb Can 47c — *A Finer—Fine Coffee!*

CALIFORNIA **APRICOTS** 2 Big Cans 45c — *Fancy Quality in Heavy Sugar Syrup!*

CRESCENT **CATSUP** Large Bottle 19c — *Whole Tomatoes and Fine Spices—Delicious Flavor!*

TWEED'S **HONEY** 5 oz Jar 12c — Pound Jar 28c

CHIPPEWA **PEAS** 2 Cans 25c — *A "Sweet" variety of Medium Size and Very Tender!*

Rinso Large Package 23c
Oxydol 3 Pkgs 25c
Chipped Beef Jar 15c
Corned Beef No 1 Can 24c
Salad Oil 14 oz Bottle 24c — *Butler's*

Prunes Medium Size lb 10c
Figs Preserved in Syrup Jar 29c
Pink Salmon Tall Can 18c
Fat Mackerel Each 15c
Clark Bars 3 for 10c

GOOD QUALITY **BROOMS** Ea 43c

To Clean Most Anything a Little Better and with Less Effort—Try **SKIDOO** Can 9c

FOR FINE FLAVOR AND WONDERFUL FRAGRANCE—USE
SALADA TEA ¼ lb Pkg 25c
HALF POUND 45c

PILLSBURY'S PANCAKE FLOUR
People who know good pancakes say Pillsbury's makes the best—even better than the home mixed kind. Easier to make too, simply add water or milk to Pillsbury's Pancake Flour and bake!
2 Packages 25c

LAND O'LAKES SWEET CREAM **BUTTER** lb 55c — *America's Finest Butter cut from the Tub or in double-wrapped Rolls!*

BIG JUICY Grapefruit 3 for 25c
OREGON BARTLETT Pears Big Can 19c
FANCY YELLOW Cornmeal 5 lb Bag 19c

PENNSYLVANIA Buckwheat 5 lb Bag 28c
DOUBLE TIPPED Matches 6 Boxes 19c
S. O. S. 2 Packages 25c

LARGE FLORIDA **ORANGES** Dozen 19c — *Full of Juice and Very Sweet!*

Our Meat Markets Offer—

PRIME CENTER CUT **CHUCK ROAST** lb 28c — *Half or Whole Cuts!*

SMALL **PORK LOINS** lb 22c

SPRING **LAMB LEGS** lb 43c

SUGAR CURED **SMOKED HAMS** lb 25c — *Mild New Cure!*

There is a Store Near You!

Your Sunday Dinner

By PRUDENCE PENNY.

Roast Loin of Pork.
Honey Sweet Potatoes
Beets, Sour Sauce.
Cranberry Jelly.
Lettuce Salad, Rocquefort Dressing
Date Torte. Coffee.

HOW many people do you expect to dinner this Sunday? If you plan on six or seven to grace the family board, then allow for at least five pounds of the loin of pork.

Wipe the meat with a damp cloth, sprinkle it with flour, salt and pepper, and stand it on the rack in a roasting pan; put it into a hot oven, 450 degrees Fahrenheit. Bake until the meat is tender and loosens easily from the bone, it will require, in all about two hours. Baste occasionally with the fat and juice which cook out from the meat. One hour before the pork is done, put six apples—or allow one for each person—in the pan; quarter and core the apples, but do not peel them. Baste them with the juice several times, and serve them on the same platter with the pork.

Beets, served with sour sauce, go exceedingly well with roast pork. Wash the beets and cook in boiling salted water until they are soft. Drain and reserve one-half cup of the water in which they were cooked.

Plunge the beets into cold water. Just rub off the skins, and cut them into cubes. Reheat them in the sour sauce, which you make after this fashion: Melt two tablespoons of butter, add two tablespoons of flour, and pour on the beet water. Add one-fourth cup each of vinegar and cream, one teaspoon of sugar, one-half teaspoon of salt, and a few grains of pepper.

* * *

DATE TORTE is perhaps one of the most popular desserts with the sweet-toothed family. Sift together ½ cup flour, ¼ teaspoon of salt, 1 teaspoon of baking powder; beat 2 eggs and beat into them a cup and a half of sugar gradually; add ½ teaspoon of vanilla, a cup of chopped nut meats and a package of sliced, pitted dates. Now stir in the dry ingredients. Bake in a shallow pan which has been lined with paper and oiled, in a moderate oven. It will take about one hour. When cool, cut into squares, and serve with whipped cream or a small ball of vanilla ice cream.

* * *

YOUR BREAKFAST

THE only inducement to getting out of bed these cold days is the thought of delicious, hot breakfast.

If the woman in the home finds it

(Continued on Page Twenty-three)

Joy--in Every Cup of Duchess!

DRINK Van Dyk's Duchess Coffee 365 days in the year. You'll wonder how *any* coffee can be so consistently *delicious!*

BEST BULK **Mixed Tea** *Also Oolong Eng. Breakfast Japan, etc.* 28c PER ½ lb.
For a real treat try this good old-fashioned Black & Green Mixed Tea. The kind the old folks used to serve. You'll find it a delicious change from the heavier Ceylon and Orange Pekoes.

DUCHESS *The Coffee Supreme* 53c lb. 3 lbs. $1.55
VANKA COFFEE *Good Flavor & light on the Purse.* 39c lb. 3 lbs. $1.10

SPECIAL INDUCEMENT TO TEA OR COFFEE BUYERS. YOUR CHOICE—EITHER SUGAR OR MILK.

Pure Cane Gran. **SUGAR** 4½c lb.

Tall Cans Evap. **MILK** 3 cans 25c

Limit 2 pounds or 3 cans at this price to purchasers of one pound tea or coffee.

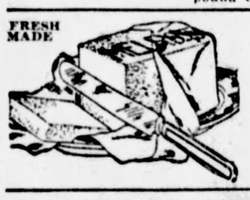

FRESH MADE

FINE QUALITY CONSIDERING THE PRICE
MELROSE CREAMERY BUTTER 50c lb.

VAN DYK—THE QUALITY FOOD STORE SINCE 1760

VAN DYK

431-433 MARKET STREET

There is a JACK FROST Sugar
For Every Purpose
GRANULATED TABLET
POWDERED BROWN
CONFECTIONERS

For sale by all stores that feature quality products

Refined by The National Sugar Refining Co. of N. J. 24

JACK FROST CANE SUGAR

INDIA TEA

Look for the map of India on the package before you buy.

is the finest flavored tea the world knows. India Tea costs no more than other teas.

Your grocer has India Tea, or can get it for you . . . and you can be sure it's India Tea if the package bears the Map of India as shown herewith.

Issued by the Grocers of India Tea

The Best There Is in Art

MODERN *and* CLASSIC

Brought to You in

COLOR GRAVURE

in the

SUN-TELEGRAPH

Next Sunday

Full color reproductions of famous paintings by famous artists, to appear in Next Sunday's Sun-Telegraph Color Gravure Section

"A Christening Party at Chartres"
By CARL SCHMITT.
This painting was one of the most unusual appearing at the Twenty-seventh International Exhibition at the Carnegie Institute.

"Girl With Orange"
By CHRISTIAN J. WALTER.
An unusually decorative and interesting study of his granddaughter.

"Lord Francis Leveson Gower"
By GEORGE HENRY HARLOW.
The original now hangs in the Edward H. Bindley collection of paintings in the University Club of Pittsburgh.

"Ligonier"
By MILAN PETROVITS.
This famous artist chose Ligonier as a fitting subject for his brush. See the full color reproduction in next Sunday's Color Gravure Section.

"Washington Resigning His Commission"
By JOHN TRUMBULL.
Another of a series of historical paintings being reproduced in the Color Gravure Section of the Sunday Sun-Telegraph.

'Navigation and Commerce'
One of a series of beautiful mural paintings by an unknown artist. The original now is in the Duquesne National Bank.

INTERESTING PITTSBURGH

Pittsburgh is a town of interesting views, places and people. See next Sunday's Sun-Telegraph Color Gravure Section and appreciate Pittsburgh

$25,000.00 PRIZE OFFER

The Details of the W. R. Hearst $25,000.00 Prize Offer for the Best Plan to Achieve Temperance.

In Next Sunday's
SUN-TELEGRAPH

All This Is Just a Glimpse of the Treat in Store for You

NEXT SUNDAY IN

THE *Sunday* PITTSBURGH
Sun-Telegraph

Sunday Circulation Largest Ever Achieved by Any Pittsburgh Newspaper

Your Sunday Dinner

By PRUDENCE PENNY

(Continued from Page Twenty-two)

particularly hard to arouse her family, she need only purchase a waffle iron and make the round of the bedrooms announcing, "Waffles for breakfast today!"

If there is sour cream in the icebox, have sour cream waffles. Mix a cup of sour cream or half sour cream and half sour milk, three-quarter teaspoon soda dissolved in milk, one cup flour, one-quarter teaspoon salt, one egg yolk, one tablespoon melted fat and an egg white. Beat the egg white stiff and fold in last, making batter the consistency of whipped cream. Bake three minutes.

* * *

WAFFLEIZED French Toast is a delicious morning dish. Mix a well-beaten egg with two tablespoons of milk and a tablespoon of melted fat. Dip slices of bread, a quarter of an inch thick, into this mixture and saturate on both sides. Place on waffle iron and bake three minutes.

What about rice waffles? They're easy to make. Mix and sift one and three-quarters cups flour, four teaspoons baking powder, two tablespoons sugar, one-quarter teaspoon salt. Work in three-quarters cup cold cooked rice, add one and one-half cups sweet milk, the yolk of an egg, two teaspoons of butter. Beat well. Now fold in egg whites beaten stiff.

* * *

THE word "honeymoon" goes back many centuries to the Saxon period. It was the custom in those days for newly-married couples to drink mead—which was a kind of wine made of honey—for 30 days after the wedding ceremony. And this period came to be known as honey-month, or honeymoon.

Honey was popular, you see, way back in medieval times—and justly so. The breakfasts served in those romantic days were fearful and wonderful—just reading about the dozen or so prodigious courses makes you wonder how on earth the breakfasters had the strength left to leave the table and get to their daily chores!

Breakfasts today are more reasonable affairs. And since honey not only improves the value of the breakfast dish, but provides the body with the natural mineral elements so necessary to it, let's make honey an integral part of the daily breakfast.

Here are some honey toast recipes, bound to find immediate favor in your family's sight:

* * *

PLAIN HONEY TOAST—Trim slices of bread, having the slices about three-eighths of an inch thick. Toast to a golden brown, then butter and brush with honey. Reheat enough to have the toast absorb the honey and serve piping hot.

* * *

HONEY NUT TOAST—Follow exactly the same recipe as given above for honey toast, only sprinkle a teaspoonful of chopped walnuts over each slice of toast that has been brushed with honey. Then reheat.

* * *

HONEY NUT BREAD TOAST—Place thin slices of nut brown bread on a thin pan, oven-toast both sides, spread with butter and honey. Cut in triangles, and serve open face. Honey nut bread toast is particularly delicious when spread with orange marmalade immediately when removed from the oven.

* * *

BUTTERSCOTCH DESSERT—Make a batter of three well-beaten eggs, 2 cups of brown sugar, 11-3 tablespoons cornstarch, ¾ teaspoon of salt. Allow ¾ of a quart of milk to come to a boil and stir in the batter quickly. Cook for five minutes. When cool, serve with whipped cream, either sweetened or unsweetened, and sprinkle with chopped nuts.

* * *

STUFFED PEARS—Fill the halves of canned pears with preserved ginger, cut very fine. Then place the pear on crisp lettuce leaves, surround with whipped cream, and garnish with slices of the preserved ginger. This makes a very dainty appetizer.

* * *

ROYAL LADYFINGER WHIP—Set a box of ladyfingers up in a spring-form pan. Moisten the bottom of the pan with a little milk. Put a layer of chocolate snaps on the bottom of the pan and fill in the open spaces with broken snaps, then cover with whipped cream, alternating four times. You will need about three boxes of chocolate snaps, all told. Place on the ice for 24 hours. The snaps will melt right into the cream and make it very creamy and delicious.

* * *

CLUB SANDWICHES—Cut bread into slices about ¼ inch thick, then cut each slice diagonally across to form triangular pieces. Trim the crusts, and toast the bread to a golden brown on both sides, buttering slightly. Slice chicken into thin slices; broil strips of bacon until they are crisp. Now, on each slice of toast place a lettuce leaf and then a layer of sliced chicken. Spread with mayonnaise dressing; on top of this place strips of broiled bacon and a layer of cold slaw. Then another slice of toast, repeating the entire procedure if you like. Add a layer of sliced tomatoes, if you like.

* * *

JUMBLES—One-half cup shortening, 1 cup sugar, 1 egg, ½ cup orange juice, 1 teaspoon lemon juice, 1 teaspoon grated orange rind, 3 cups flour, ¼ teaspoon salt, ½ teaspoon soda, 1 teaspoon nutmeg, ¾ cup sour milk.

Cream shortening and sugar slowly; add beaten egg, orange and lemon juice and rind and beat thoroughly. Add sifted dry ingredients alternately with milk. Drop by spoonfuls on greased tins or cookie sheet. Bake in a moderate over (375 degrees) 15 minutes.

* * *

SALAD—Peel choice ripe tomatoes. Scoop out inside. Sprinkle inside of shell with salt. Invert and let stand in ice box until ready to use. Mix diced pineapple with mayonnaise dressing and refill shell. Serve on crisp lettuce leaves. Garnish with stiff mayonnaise.

* * *

HONEY CAULIFLOWER PICKLES—Remove all the outside leaves and the stalks, then wash cauliflower thoroughly. Break into small flowerets. Cook in boiling salted water for 12 minutes. Rinse in cold water. Then pack the pieces in hot sterilized jars. Fill the jars with honey-spiced vinegar prepared as follows: One quart of honey vinegar, ½ cupful honey, 1 teaspoonful whole cloves, 1 teaspoon mustard seed, 1 teaspoon whole allspice, 1 teaspoon broken stick cinnamon, 1 teaspoon celery seed, 2 smal onions, sliced. Boil 15 to 20 minutes, strain and pour over sterilized jars filled with cauliflower. Seal while hot.

SWEET BUTTER COOKIES

HERE is a recipe for sweet butter cookies, which I think will please everyone. Soften ½ pound sweet butter, add a cream cheese; sift 2 cups of flour and add to the mixture. Now add 4 tablespoons sugar and knead well. Put on the ice over night. In the morning, flour board and rolling pin and roll the dough very thin. Use a fancy cutter to cut them out. Butter and flour the cookie tin. When the cookies are in the tin, brush with a beaten egg, thinned by a tablespoon of milk. Sprinkle with chopped almonds and a little granulated sugar. Watch carefully while in a hot oven. This recipe will make 100 dainty wafers.

* * *

FLAKY PASTRY (For Shells)—One cup shortening, 3 cups flour, 1 teaspoon salt, cold water. Cut the shortening into the flour which has been previously sifted with salt. Don't blend it too finely, but have the fat in small lumps distributed through the flour. Divide the mixture into two parts. To half, add enough water to make a stiff paste. Roll out on a floured board to about a quarter of an inch thickness. In the center spread the other half of the flour mixture.

Fold over the floured edges to meet the center, and roll out gently to about one-half inch thickness. Fold over again and roll again, repeating several times. Then chill the dough in the refrigerator before shaping it into shells, and bake in a hot oven.

For shells that are to be baked without filling, prick the surface with a fork to prevent blistering in the oven.

"Pepper Pot, smoking hot!"

There must be some good reason why Philadelphia Pepper Pot has kept its popularity since Colonial days. Once you taste the hearty savor of Campbell's Pepper Pot you know why. No other soup is like it!

A Man's Soup

Campbell's Soups

LOOK FOR THE RED AND WHITE LABEL

Steaming hot in WINTER

Frosty cold in SUMMER

TETLEY TEA

is a delightful year-round drink

IN SAVORY, steaming cups of dainty porcelain, when winter winds blow chill . . . in tall, tinkling glasses, amber-clear, when summer suns are scorching down. . . . Tetley Tea lends itself gracefully to any occasion—to any season. It is refreshing, invigorating—always.

Try Tetley hot. You'll find that that fagged feeling begins to fade away with the first cheering, stimulating sip. Try Tetley with crushed ice and the tarty tang of lemon. Cooling comfort and complete contentment will meet you at the rim of the glass. And, hot *or* cold, you'll know for all time that it is genuinely good tea.

Tetley Tea is economical too. It goes farther because it brews stronger, but it costs no more than ordinary teas. You can get it at your grocer's in pound, ½-pound and ¼-pound packets or in tea bags for individual service.

A&P
ESTABLISHED 1859
"WHERE ECONOMY RULES"

COFFEE SALE

Friday and Saturday are the last 2 days of "National Coffee Week", a week devoted by all A&P stores to coffee. Prices are greatly reduced and everything has been done to urge you to try our coffees. They are made from the finest South American coffees grown. Try them this week.

Eight O'Clock
Highest Quality Golden Santos
Its quality won the gold medal at the Sesqui-Centennial. It is America's most popular coffee. It is delivered to our stores fresh from our East Liberty coffee roasting plant. Our manager will grind it for you as fine or coarse as you like it.
Reduced this week to lb 33c

Red Circle
A blend of the finest coffees grown
A favorite for three generations. This blend was developed by master blenders to give a "snap" and "kick" rarely found in other coffees.
This week's Reduced Price is lb 37c

BOKAR
Coffee Supreme
Bokar is an extra strong coffee with an intense flavor and aroma. It is steel cut suitable for percolator. It is America's foremost package coffee.
Pound in flavor tight tin
Reduced this week to 43c

Items very specially Reduced in Price

Eggs	finest April Eggs candled and selected	doz 29c
Sultana Brand Delicious New Pack Apple Butter		30 oz jar 17c
Cakes	N B C Robenette Fingers	lb 25c
Peas	Standard Pack very specially priced	3 cans 25c
Corn	A good substantial standard grade	3 cans 25c
Pea Beans	choice hand picked Michigans	2 lbs 19c
Rice	fancy Blue Rose	5 lbs 25c
Kraft's Pimento Cream Spread	appetizing, nourishing and healthful	jar 23c
Baked Beans	Quaker-Maid real oven baked	3 cans 25c

BREAD
Reduced in Price
DAIRY-MAID The large double loaf Reduced to 9c
Grandmother's Large Loaf Reduced to 8c
The New Loaf for 5c
This new 5c loaf of Grandmother's Bread is extremely popular. There is no better bread value.

Fruits & Vegetables
of Excellent Quality and Low Price

Iceberg Lettuce
A Bargain at this Price
2 heads 15c

Mushrooms	lb 35c
New Green Cabbage	lb 7c
Green Onions	lb 6c
Parsnips	2 lbs 15c
Cauliflower	head 19c

MEATS
of fine quality and low price

Whole Cuts Chuck Roast		lb 25c
Lamb Legs		lb 40c
Pork Chops	Center cuts	lb 30c
Pot Roast	of Beef	lb 28c
Rib Roast		lb 40c
Choice Tender Cuts Round Steak		lb 38c

THE GREAT ATLANTIC & PACIFIC TEA CO.

If You Have Anything to Sell We Will Find a Buyer

WARDROBE trunk, cost $160; will sacrifice to quick buyer, $25. Hazel 7072.

The above advertiser sold a wardrobe trunk in two days through a classified ad. What do you have that could be turned into money? The Sun-Telegraph Classified Section is a market place where you can buy or sell anything under the sun.

Sun-Telegraph
CLASSIFIED ADS GET RESULTS

"LOOKS like there's no one home."

. . . . .

The friends you visit may be out and your evening may be wasted. It's much better to telephone first and make sure.

(Your telephone can save you lots of time and trouble.)

THE BELL TELEPHONE COMPANY OF PENNA.

Advertise Your Wants in The Sun-Tele

OUR DAILY SHORT STORY

PICKING THE WINNER

By EFFIE DELNORD

"I CAN never explain a fur coat like this to father. I'll put it back in the box and send it straight back to Garett. Maybe that'll wake him up." Instead she slipped into the exquisite coat and hurried to the nearest mirror. She leaned her cheek against the soft, caressing fox collar and thought with a shudder how the cold always went right through the back of her old rough sport coat. A blast of icy wind against the window emphasized her need of a warm coat like this and her chin sank deeper into the soft fur. "I think," she said very softly, "I'll keep it."

She laid the coat across the bed and stared at it with hungry but dissatisfied blue eyes. "Garett knew that I've been crazy for dyed ermine. He carefully reckons that I will not be able to resist it. With the fur coat he loads the responsibility of telling father upon me. In other words, Garett's a coward. I could, of course, tell father the truth, bear the scene and, forever afterwards, having established a precedent, take the brunt of unpleasant duties. Since Garett prefers duress rather than face one big storm, I'll give him a taste of his own medicine. It may work."

Elva chuckled as she heard her father's latchkey. "Poor thing, he's such a dreamer. It's a shame, but if he hadn't such a volcanic temper and Garett wasn't so spineless I wouldn't need to say Aunt Mary gave me the coat." Aunt Mary never came East, nor was she given to generosity, but Elva decided she would do very nicely for a short while. Garett, she was sure, would be so furious he'd throw deception in the street.

Father, it seemed, was not in a particularly good humor, so Elva waited well toward the end of the dinner before she began. "You'll never guess what happened today," she said brightly, "you know Aunt Mary out in Des Moines—"

"I know all about it," Mr. Ferbis interrupted with a bitter laugh. "Serves her right, never would loosen up. Now she's lost every cent."

Elva's blue eyes opened wide. Since Aunt Mary had lost her money she must think of somebody else, because she wanted to warn that fur coat this very evening. Her thoughts raced madly from one relative to another, and finally settled on Uncle Jerry. It was unfortunate that he lived right in the city, but since he was not popular with his relatives, being somewhat of a black sheep, and Elva and her father had not seen him for years, she decided he must go. "Too bad about Aunt Mary, but what I wanted to tell you is that I had the most wonderful surprise today. Uncle Jerry, you remember dear old Uncle Jerry—well, he sent me the loveliest fur coat!" She rushed rather lamely, for her father had pushed back his chair and, standing up, with both fists on the table, he looked as if he might have a fit or something.

"What!" he wheezed, suffocating with anger. "That scoundrel, he dared to send you a fur coat! It's a bribe, that's what it is! He's the one who told me about Aunt Mary losing her money. He cheated her out of every last dollar and now he tries to bribe us to keep our mouths shut! Where is it?" he shouted.

Elva sighed. What a miserable idea it had been to have Uncle Jerry give her that coat. "Where is what?" she asked to gain time.

"Get that coat, young lady. It's going back to your Uncle Jerry. I'm going to take it back this minute."

Something like terror struck Elva's heart. Take it to Uncle Jerry! Why, that old reprobate would keep it. Her lovely fur coat, that Garett had saved and saved to give her! "Now, father, I'll get the coat, only do be reasonable. I need a fur coat and this is a beauty."

"A cheap bribe!" He was actually struggling into his overcoat. "I'll get you a fur coat myself, something good and heavy. There's no weight to that catskin." The apartment door buzzer sounded. "If that's your Uncle Jerry—" he almost choked—"Oh, it's only Garett Smith. Hello, Garett. Come here. What do you think of this? Elva's Uncle Jerry cheated us out of an inheritance and now he tries to bribe us with a fur coat. I'm taking it back to him this minute."

Elva's eyes shone. This was the moment she had been waiting for. Now Garrett could show her that he was not afraid of her father, now he could come forward like a man. She waited at high tension while Garett examined the coat. Finally he said mildly, "Awful night, Mr. Ferbis, regular lumbago weather. Give me this Uncle Jerry's address and I'll take the coat."

Her father patted her shoulder. "Wait till tomorrow and I'll get you a real fur coat." Elva shuddered at the thought of a heavy, shaggy raccoon burden on her shoulders. "Stocks may go up tomorrow and I'll pick you a winner."

She raised an outraged face. "Did you ever pick a winner?" she saw him wince. "So long as I can remember you've hunted winners and bargains and you always got stung! Look at the worthless stock certificates you've got. The dining room furniture you bought as a bargain, with the veneer all coming off! The radio set that won't work! That sport coat you bought me that isn't warm! I could tell you hundreds of things. You never let me choose a thing because you're always hunting winners and bargains! But now—" she hesitated and was lost, rushing to her room and banging the door.

All the next morning she was troubled. Poor father, imagine never picking a winner! It had been cruel to rub it in. No wonder he was always so volcanic.

When the box came which evidently contained the fur coat she was almost afraid to open it.

The telephone rang and she hurried, baffled and incredulous to answer. Perhaps it was Garett who could explain. A strange voice asked "Elva?" A voice bubbling with good-nature, ringing with triumph that she finally recognized as her father's. "How do you like the coat?" Like a bomb of joy exploding. "Did I pick a winner or not?" he gloated. "Listen, it was a bargain, too. I'll never tell you what I paid for it!" He was as happy as a little boy at a circus. "Garett Smith got it for me from a wholesale house."

Elva went back to her room and looked at the coat through smarting eyes. Garett, he would go to no end of trouble for the sake of deception, rather than face a scene. In the fury of her unhappiness she grabbed the coat and flung it across the room. It fell in a crumpled heap, revealing its peach-colored lining. From the shirred pocket peeped a white envelope.

"I'm not even interested in the bill," Elva sobbed, but after a moment or two curiosity got the better of her. She bent over the luckless coat and plucked the envelope from the shirred pocket.

Garett's handwriting. Hastily she read the scribbled lines. "Elva, dear, I came last night purposely to tell your father the truth, but when I saw what a mess you had made of things with that ridiculous story of Uncle Jerry I decided it was an inopportune moment. You know how I despise scenes. It occurred to me that it might be wise to put your father in a good humor by letting him get a bargain. I really had no idea it would make him that happy. He's simply beaming, so sometime this afternoon I'll stop in his office and tell him the truth without a scene—that we were married last August. Love and kisses, your Garett. P. S. Set another plate on the dinner table, I'm coming home with your father and I'm bringing my suitcase along."

VANILLA AND THE VILLIANS

Air Transportation

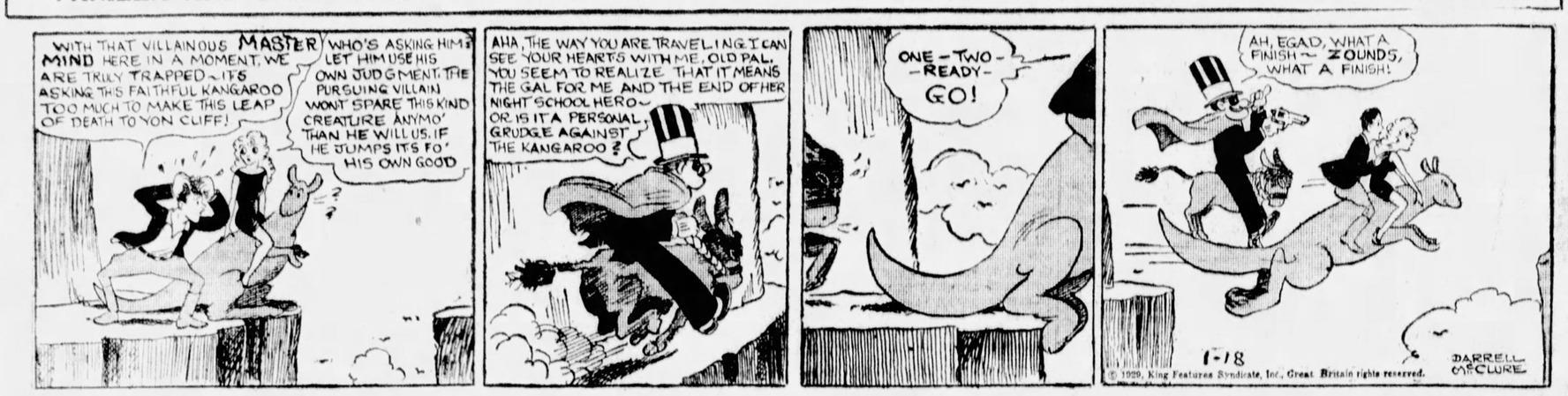
WITH THAT VILLAINOUS MASTER MIND HERE IN A MOMENT, WE ARE TRULY TRAPPED—ITS ASKING THIS FAITHFUL KANGAROO TOO MUCH TO MAKE THIS LEAP OF DEATH TO YON CLIFF!
WHO'S ASKING HIM? LET HIM USE HIS OWN JUDGMENT. THE PURSUING VILLAIN WONT SPARE THIS KIND CREATURE ANYMO' THAN HE WILL US. IF HE JUMPS ITS FO' HIS OWN GOOD
AHA, THE WAY YOU ARE TRAVELING I CAN SEE YOUR HEARTS WITH ME, OLD PAL. YOU SEEM TO REALIZE THAT IT MEANS THE GAL FOR ME AND THE END OF HER NIGHT SCHOOL HERO—OR IS IT A PERSONAL GRUDGE AGAINST THE KANGAROO?
ONE—TWO—READY—GO!
AH, EGAD, WHAT A FINISH—ZOUNDS, WHAT A FINISH!
1-18
© 1929, King Features Syndicate, Inc., Great Britain rights reserved.
DARRELL McCLURE

READY INSTANTLY!

Milk Cocoa

like our famous

Milk Chocolate Bar

Taste a little as it comes from the tin. How creamy it is! The milk's already in it!

The purest, freshest full-cream milk is *blended* with the cocoa and sugar by the same secret process Daniel Peter used to make the original milk chocolate.

Blended so finely, so perfectly that no cooking is needed. You just add hot water to replace the moisture that has been removed from the milk.

So there is no flat "cooked taste" of boiled or heated milk—no unpleasant scum—no scorching.

You make Peter's Milk Cocoa right in the cup—just by adding hot water. Nothing could be easier. Yet you have a delicious, highly nutritious drink—made of the choicest, rich cocoa, fine table sugar, and the purest, freshest, full-cream milk, blended by the makers of Peter's—the original milk chocolate bar.

WITH ORDINARY COCOA YOU MUST BUY THREE THINGS SUGAR COCOA MILK

WITH PETER'S YOU NEED ONLY HOT WATER

Fresh full-cream milk and fine table sugar are already in it. No bothersome cooking, no scum, no scorching, no pans to wash.

PETER'S MILK COCOA

[made by the makers of Peter's milk chocolate]

warm buses Low Fares

DEPENDABLE GREYHOUND Lines

CLEVELAND	$ 3.25
DETROIT	6.00
CANTON	2.35
LIMA	6.25
FORT WAYNE	7.90
CHICAGO	11.00
INDIANAPOLIS	8.00
NEW ORLEANS	27.00
LOS ANGELES	60.00
NEW YORK	10.00
MIAMI	39.55

Every person can afford to travel this modern motor bus way. Greyhound Lines, largest of systems, offers lowest fares ever known for dependable travel. All-steel buses have hot water heat, individual deep-cushioned seats and every safety and comfort device. Travel the Greyhound way. Note low fares. Tickets and information at depots.

Greyhound Bus Depot
969 Liberty Ave.
Phone Atlantic 4727

Go GREYHOUND

AUTO SHOW

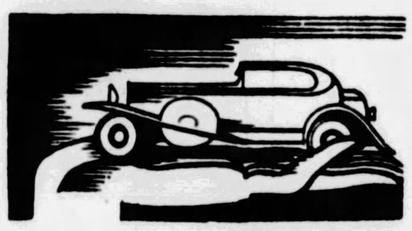

JANUARY 19th TO 26th

OPEN CONTINUOUSLY EVERY DAY EXCEPT SUNDAY .... from 1 to 11 P.M.
Admission, Afternoon 50c, Evenings 75c

JANUARY 19th TO 26th
MOTOR SQUARE GARDEN

Tune In on WJAS

Afternoons at 2:30
Evenings at 8:00

FOR AUTO SHOW PROGRAM

Silver-Masked Tenor
Silvertown Orchestra

AUTO SHOW OPENS TOMORROW

The Pittsburgh Automobile Show opens at Motor Square Garden tomorrow afternoon at one o'clock. Come and see the latest models in their new body designs, smart in color and distinctive in graceful lines—cars that were sensations at the New York Show. See the new motor features that are the last advances made in automobile engineering. The exhibition will be greater and more comprehensive than ever—one large, attractive show room where you see all that is new and interesting in motor car design and construction—at one time. The display is arranged so that crowds will not interfere with your progress from car to car or obstruct your view. You will see a striking display.

Silvertown Cord Orchestra and Silver Masked Tenor Each Day

. . . 2 till 5 . . . . . 8 till 11 . . .

A famous orchestra and a mysterious tenor will entertain you at the show this year. The Silvertown Cord Orchestra is one of the most popular of the recording orchestras that play on the stage and on the radio. The Silver Masked Tenor is equally well-known, and personally just as unknown as when he first appeared. These artists will be heard each day, three hours in the afternoon and three hours in the evening. Come prepared to enjoy every minute of your visit.

Passenger Cars.....Parts.....Accessories.....Shop Equipment

PEABODY MAY REGAIN SECTION 1 LEAD

SUN-TELEGRAPH SPORTS

BEST IN PITTSBURGH — FRIDAY, JANUARY 18, 1929 — TWENTY-FIVE

PITT, W. VA. FIVES ON EDGE

SPORT COMMENT by JAMES J. LONG

Hemsley Pleases Bush
Good Catchers Scarce
Comiskey Points Need

Spring Training Camps
Cagle Gridiron's Best
Lomski Tests Braddock

FIRE DESTROYS OLD BOXING CENTER

ONE prediction that Manager Donie Bush, of the Pirates, does not hesitate to make in looking forward to the 1929 baseball season, is that in Ralston Hemsley the Pittsburgh club is going to have one of the best young catchers in the major leagues. The Buccaneer skipper's original opinion that Hemsley was destined to make a name for himself in fast company was strengthened by the gradual improvement shown by the recruit in the 49 games that he caught for the locals last year. "I'll be greatly surprised if Hemsley doesn't make them all sit up the coming season," says Bush. "He has everything needed to assure his success behind the bat and ought to make a whale of a catcher. I don't see how he can miss."

Ralston Hemsley

And the promise shown by Hemsley is all the more pleasing to Donie for the reason that young catchers of ability are mighty scarce in baseball at present. Minor league managers say that youthful receivers of ability are more difficult to find than men for any other positions, and they are borne out in that statement by the fact that many aged backstops who long since outlived their usefulness in the majors are still hanging on the smaller circuits. The minors are forced to retain them because they can't find enough younger maskmen to meet their needs.

IN VIEW of this situation, Bush considers himself doubly fortunate in having so good a prospect as Hemsley in his catching department. Only rarely nowadays does a big league club succeed in picking up a recruit backstop combining so much mental and mechanical ability.

In fact, Bush says he finds the Pirate catching outlook as a whole decidedly encouraging. Charley Hargreaves is the only member of the corps who may be termed a veteran, but the remainder of the available material is uncommonly promising. Hemsley isn't the only good bet in the lot, for Roy Spencer comes back to the majors looking like a finished receiver who is likely to give valuable service, and Claude Linton and John O'Connell are two others who hold out considerable promise.

CHARLES A. COMISKEY, owner of the Chicago American League club and one of the oldest baseball men now in the game, sees a need for more prodding and pushing by team managers with a view to making young players correct their faults and bringing out the best that is in them.

Charles A. Comiskey

"Young ball players do not develop into stars of their own accord," said the White Sox chief. "No star of the past ever got to the top without being pushed along. A manager must be able to see the little faults of young players and urge their correction.

"THERE are too many players today willing to string along merrily instead of trying to learn something and advance. They never will advance, and consequently never will be winners, unless they are pushed, and somebody has to do the pushing. We have no better example of what pushing and practice will do than the case of old Ed Walsh. Walsh never would have succeeded in getting anywhere if he hadn't learned how to throw the spitball and then practiced it hours and hours a day for a whole summer. Even then, he found he had another fault. He couldn't hold men on the bases. We worked with him on a balk motion, which he perfected by untiring practice, and then he became one of the greatest pitchers of all time."

ANNOUNCEMENT of the completion of training arrangements by all of the major league baseball clubs shows that, as was the case last spring, 10 of the 16 teams will do their conditioning work in Florida this year. Two will go to California, two to Texas, one to Louisiana and one to Arizona. Following is the complete list of practice sites.

NATIONAL LEAGUE.	AMERICAN LEAGUE.
Pittsburgh, Paso Robles, Cal.	New York, St. Petersburg, Fla.
Chicago, Catalina Island, Cal.	Philadelphia, Fort Myers, Fla.
New York, San Antonio, Tex.	St. Louis, West Palm Beach, Fla.
St. Louis, Avon Park, Fla.	Washington, Tampa, Fla.
Cincinnati, Orlando, Fla.	Boston, Bradenton, Fla.
Brooklyn, Clearwater, Fla.	Detroit, Phoenix, Ariz.
Boston, St. Petersburg, Fla.	Chicago, Dallas, Tex.
Philadelphia, Winter Haven, Fla.	Cleveland, New Orleans, La.

KNUTE ROCKNE, Notre Dame football coach, admits that picking an all-American team is a tough job, in which the final selections always are open to argument, but says that, in his opinion, singling out the best individual player of 1928 is not at all difficult. He awarded the honor to Christy Cagle, sensational halfback of the Army.

Christy Cagle

"There were a lot of good ones, but I'd have to rate Cagle above all the rest," he said. "He could run, he could cut sharply, sway nicely, topple tacklers, change his pace, and anticipate plays better than any other man I saw during 1928. He could pass, and he could kick, if called upon.

"BESIDES, Cagle had that indefinable thing that coaches look for in a man but find only a few times in a lifetime—football sense. He knew what to do almost before a situation opened up for him. And when he started to put a play into motion, he was all speed, all vim and action. He was the hardest man to bring down and hold down that my team tackled all season, and we were all set for him, too. He was a great player, no mistake." Rockne, incidentally, denies reports that he may leave Notre Dame. He says there is not a chance, for three more years, at least, as he is signed to a four-year contract, only one year of which has been served.

ONE of Pittsburgh's old boxing centers passed out when fire destroyed Cyclorama Hall, at Beech and Irwin avenues, on the North Side. That was one of the spots to which the fight fans of the city and vicinity often hied more than a quarter of a century ago to witness both amateur and professional bouts.

It was in Cyclorama hall that the first of the A. A. U. National championship boxing and wrestling tournaments held in this city was staged. That was in 1895, when Louden Campbell, in the 125-pound class, won the first national amateur title ever brought to Pittsburgh. The tournament was held by the Western University of Pennsylvania Athletic Association. In later years Tim Kearns fought Eddie Kennedy in that building, and Tim Callahan and other top-notch Eastern fighters also appeared there. The place was also used as a roller rink and for other athletic events.

JAMES J. BRADDOCK, Jersey City light-heavyweight, won a place in the fistic spotlight by first smearing Pete Latzo and then

(Continued on Page Twenty-seven.)

VICTORY TODAY WOULD END DEADLOCK

City League Standings

CITY SENIOR LEAGUE.
SECTION ONE.

	W.	L.	Pct.		W.	L.	Pct.
Peabody	2	1	.667	Schenley	1	1	.500
Fifth Ave.	2	1	.667	Westinghouse	1	1	.500
South	2	1	.667	Ralston	0	3	.000

SECTION TWO.

	W.	L.	Pct.		W.	L.	Pct.
Perry	3	0	1.000	Langley	1	3	.250
Oliver	3	0	1.000	Carrick	0	2	.000
South Hills	3	1	.750	Vocational	0	4	.000
Allegheny	1	3	.250				

GAMES TODAY.
CITY SENIOR LEAGUE.
Section One.
Schenley at Westinghouse.
Ralston at Peabody.
Fifth at Monessen.
Section Two.
Vocational at Carrick.
Perry at South Hills.
Oliver at Allegheny.
CITY JUNIOR LEAGUE.
SECTION ONE.
Baxter at Gladstone.
Liberty at Peabody.
Allderdice at Schenley.
SECTION TWO.
Arsenal at Herron Hill.
Vocational at Oliver.
Perry at Ralston.
SECTION THREE.
South Hills at Knoxville.
Langley at South.
Carrick at Fifth.

By the simple expedient of beating downtrodden Ralston High this afternoon, Peabody can step back into the Section One leadership of the City League. The fly in the ointment arises in the fact that Ralston is about ready to step out and win a ball game, and may do so today at Peabody's expense.

In Section Two, South Hills and Allegheny have fine opportunities to break up the tie that exists between Perry and Oliver for the sectional lead. South Hills can step right out in front by beating Perry, provided Aldegheny topples Oliver. Both Perry and Oliver are undefeated, while South Hills has won three games and lost one. So you can see the possibilities for today's contests in the section.

CARRICK MAY WIN

In a second Section One contest, Westinghouse and Schenley will battle it out at Westinghouse. One of the two will be in fifth place tonight. The chances are that it will be Westinghouse.

In the second division, Vocational and Carrick, both sans victory, will clash at Carrick. It appears as though Carrick is due for its first win, for Vocational has failed to show any hint of strength enough to warrant being picked to beat the Lyons passers.

In the W. P. I. A. L., sectional leaders in divisions five, seven and 10 will meet more or less serious opposition. In Section Five, Monongahela will strive mightily to bump off Earl Zook's crack undefeated Waynesburg High team. In Section Seven, Elizabeth is primed to give Homestead a tough evening and West Newton is looking forward hopefully to the contest with Scottdale.

BIG W. P. I. A. L. CARD

The complete W. P. I. A. L. schedule for tonight follows:

SECTION ONE.
New Kensington at Arnold.
Freeport at Har-Brack.
Verona at Oakmont.
Tarrentum at Parnassus.
SECTION TWO.
Edgewood at Aspinwall.
Bellevue at Avalon.
Ben Avon at Swissvale.
Wilkinsburg at Sewickley.
SECTION THREE.
Beaver Falls at Butler.
Ellwood City at Zelienople.
Evans City at New Castle.
Mars at New Brighton.
SECTION FOUR.
Freedom at Aliquippa.
Beaver at Ambridge.
Leetsdale at Monaca.
Rochester at Midland.
SECTION FIVE.
Monessen at California.
Donora at Charleroi.
Waynesburg at Monongahela.
SECTION SIX.
New Bethlehem at Ford City.
Vandergrift at Leechburg.
Kittanning at Apollo.
SECTION SEVEN.
Homestead at Elizabeth.
McKeesport at Munhall.
Duquesne at Clairton.
SECTION EIGHT.
Norwin at Braddock.
N. Braddock at East Pittsburgh.
Turtle Creek at Pitcairn.
Trafford at Rankin.
SECTION NINE.
Bridgeville at McKees Rocks.
Carnegie at Stowe.
Cornegolis at Dormont.
Oakdale at Crafton.
SECTION TEN.
Connellsville at Latrobe.
Greensburg at Jeannette.
Scottdale at West Newton.
SECTION TWELVE.
East Huntingdon at Dunbar.
Sewickley Twp. at Mt. Pleasant.
SECTION THIRTEEN.
German Twp. at North Union Twp.
Georges Twp. at Brownsville.
Redstone Twp. at South Union Twp.

Braves, Red Sox Offered Sunday Ball Grounds

REVERE, Mass., Jan. 18.—(INS.)—Invitation to the Boston Braves and Boston Red Sox to play week day as well as Sunday baseball here has been sent by Mayor Andrew A. Cassassa to President Robert Quinn, of the Red Sox, and Vice President Charles F. Adams, of the Braves.

Mayor Cassassa said the city would remodel Wonderland Park and would give the unemployed work in the erection of stands to accommodate 50,000 spectators.

'CASTLE BARRED BY W. P. I. A. L.

The W. P. I. A. L. decisions committee, at a meeting in the Fort Pitt Hotel last night, reaffirmed the ineligibility of Glenn Schaeffer, New Castle High School substitute gridder, and whitewashed a similar technical violator of W. P. I. A. L. rules, Howe of Beaver Falls High. The decision automatically expelled New Castle for one year. A plea for re-hearing was denied.

GENERALS SIGN COLLINS

CLARKSBURG, W. Va., Jan. 18.—Frank Collins, 21, of Richmond, Va., a rookie shortstop sought by several Southern clubs for the coming season, has signed with the Clarksburg Generals, of the Mid-Atlantic Baseball League, it was announced today by Chappie Marable, manager.

DUKE SMOKER SUCCESS

Seven amateur bouts featured the smoker held under the auspices of the Duquesne University track team in the Pittsburgh Lyceum last night. The affair drew a fair crowd.

PANTHERS HOLD EDGE OVER MOUNTAINEERS

By JESS CARVER.

THE basketball teams of Pitt and West Virginia will attempt to prove tonight that 50,000 Mountaineers and 50,000 Pittsburghers can't be wrong. Inasmuch as both can't be right, someone is going to be made out a fibber before the evening is o'er.

"Little Sleepy" Glenn.

Pittsburghers, familiar with Panther fives emerging on the long end of the count here in the city for the past two years, are hard to convince that a Pitt team can lose. They were astounded, to put it mildly, when the Panthers took three on the chin out West. Since the Golden Cats have returned home they've re-established the confidence of the local folk by trimming Iowa, Indiana, Carnegie Tech and Waynesburg.

West Virginians are all hopped up over the impressive five-game winning streak the Mountaineers have set up so far and over the far from shabby showing of the Men of Stadsvold last season. Pitt took the Mountaineers twice last winter, but at Morgantown were able to win only after a terrific struggle.

W. VA. SQUAD STRONG

The Mountaineer five of this year is heralded as being the best that has ever represented the Morgantown institution. Marshall (Little Sleepy) Glenn, an all-America scholastic forward, along with Charley Hyatt, of Pitt, during his high school days; Truehart Taylor, Jim Black, the perennial guard; Swede Hagberg, Ratcliffe, Lepera, Eddie Stumpp, Fox and Sharp compose a formidable squad.

And lest you forget, there are few smarter coaches in the country than his honor, Francis Stadsvold, scholar, coach and gentleman.

Tonight's ball game will start at 8 o'clock with a preliminary beginning at 7. The Pitt freshmen will meet Jakie Bohren's Bellefonte Academy passers in the prelim.

HYATT TO START

From a Pitt angle, tonight's game is extremely important. Pitt must win both games from West Virginia

(Continued on Page Twenty-seven.)

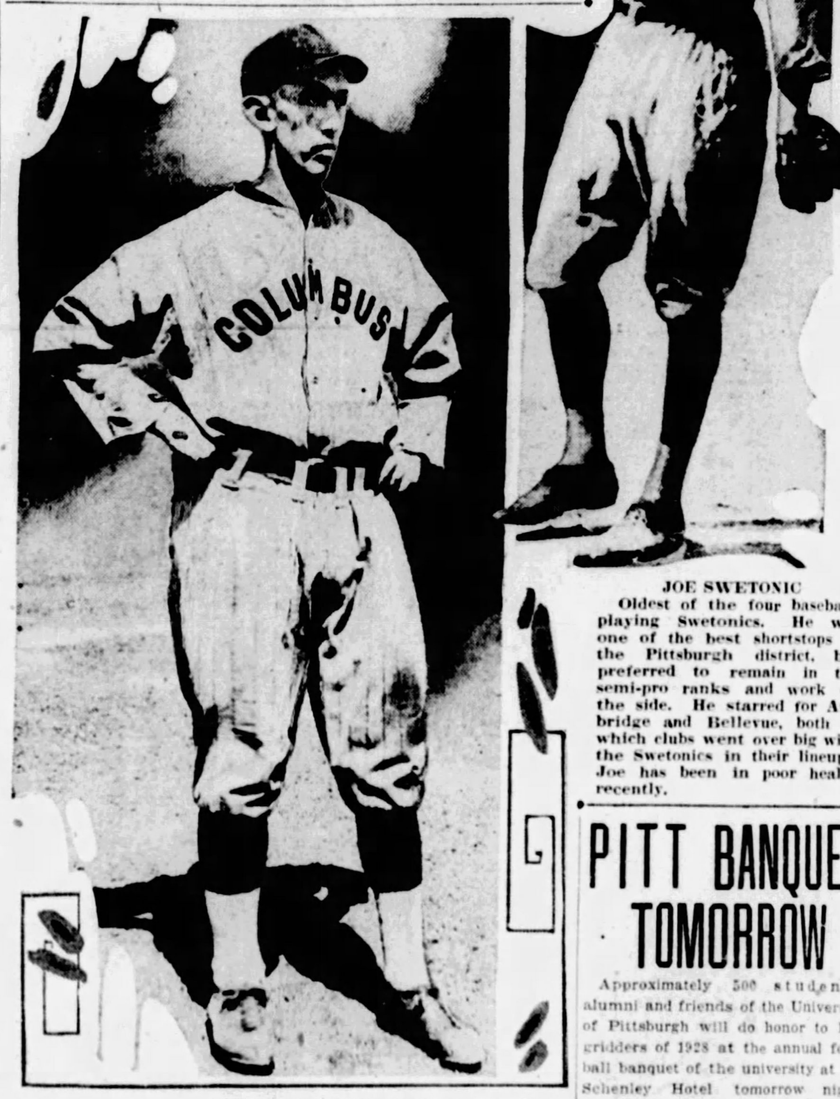

PHOTOS BY PITTSBURGH SUN-TELEGRAPH.

JIM SWETONIC

Eight years ago, the Pirates picked up Jim Swetonic, of Ambridge, for a trial at third base. After the training trip he was sent to Columbus in the American Association, but later decided to give up league baseball to return to his job with the American Bridge Company at Ambridge.

JOE SWETONIC

Oldest of the four baseball-playing Swetonics. He was one of the best shortstops in the Pittsburgh district, but preferred to remain in the semi-pro ranks and work on the side. He starred for Ambridge and Bellevue, both of which clubs went over big with the Swetonics in their lineups. Joe has been in poor health recently.

PITT BANQUET TOMORROW

Approximately 500 students, alumni and friends of the University of Pittsburgh will do honor to Pitt gridders of 1928 at the annual football banquet of the university at the Schenley Hotel tomorrow night. Members of the varsity and freshman squads will be honor guests, and a concert by the Pitt band will be a feature of the entertainment program.

The election of the 1929 Panther captain will be one of the high lights of the evening's activities.

Mayor Charles H. Kline and members of City Council will attend.

BROTHERS ALL

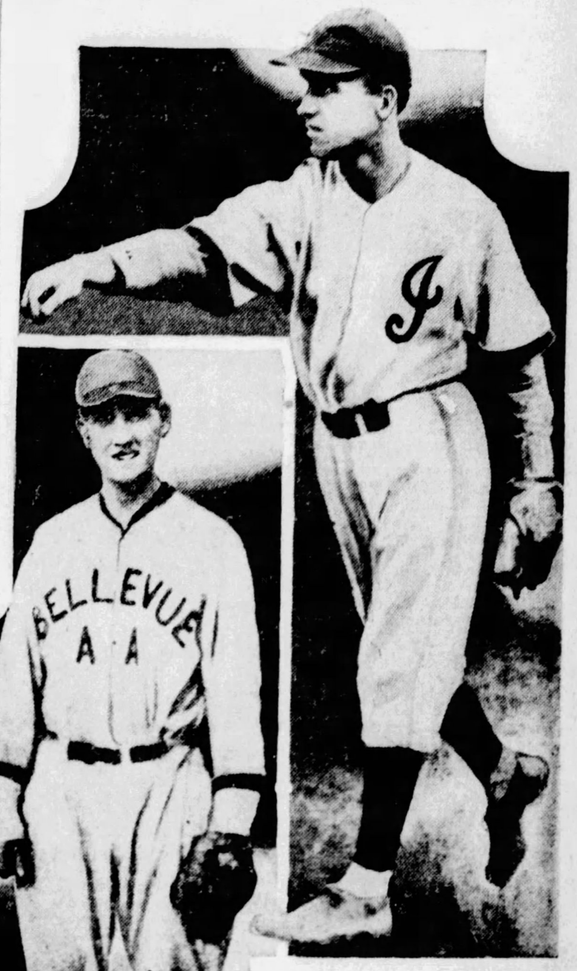

STEVE SWETONIC

Youngest of the famous Swetonic brothers and the ace of the minor league pitchers last season, who has been purchased by the Pirates from the Indianapolis Club of the American Association and will make a bid for big league fame in the spring. He turned in 20 victories against only eight defeats in helping the Hoosiers cop the American Association pennant last season and then won three games in the little world series with Rochester of the International League. He formerly pitched for Allegheny High School, the University of Pittsburgh and Bellevue in the County League.

ANDY SWETONIC

Third of the Swetonic brothers to make good in baseball. He is a second baseman and played in the New England League last season.

SWETONIC HAS HIGHEST A. A. PITCHING AVERAGE

By CHARLES J. DOYLE

THE unassuming Steve Swetonic is finding it impossible to stay out of the headlines these mid-winter days. The star sharpshooter just purchased by the Pirates from Indianapolis stands out pre-eminently in the official pitching averages of the American Association which were made known today.

Winning 20 and losing eight games, Steve had .714 for the highest percentage of all the regular pitchers of the circuit and he was fourth in the point of earned runs permitted. The North Side youth allowed only three tallies per game.

BRAME LEADER

Ervin Brame, of the Pirates, was the nominal leader, both in percentage of victories and earned-run efficiency, but Ervin pitched in only six games. He won four and lost one.

Heimach, of St. Paul, who was purchased by the Yanks in midseason, was the real leader of the league as computed from earned-run methods. In winning 18 and losing 10 games, the lefthander yielded only 2.72 runs per game. Ash, of Columbus, and Hopkins, of St. Paul, were the only others to surpass Swetonic along earned-run lines.

Emil Yde, erstwhile Pirate lefthander, just missed the 20-victory mark by winning 19 and losing 12 for Indianapolis.

Jimmy Zinn, another hurler of Pirate lore, was the real strong man of the league with 22 triumphs and 13 setbacks. The Kansas City ace pitched more innings than any of his contemporaries.

Rosy Ryan, former Giant star, who also was acquired by the Yankees in the progress of the last race, enjoyed a big season for Toledo. Rosy was high among the pitchers with 11 victories and five defeats. The Yanks, however, decided to send Rosy back.

BURWELL NEAR TOP

Bill Burwell, of Indianapolis, who had a short try with the Pirates last summer, also finished near the top. Bill was effective as he won 13 and lost 10 for the Hoosiers.

Claude (Bubber) Jonnard, one of the famous twins, was among the honor pitchers who won as many as 20 games. Bubber copped 20 while losing 11 for Milwaukee.

Heinie Meine, bought by the Buccos from Kansas City, won 15 and lost seven games.

Johnny Morrison, an ace with the Buccos, not so long ago, could registered but one victory in seven games for Kansas City. Big Tom Sheehan won 16 and lost the same number of games.

BIG TEN BREAKS WITH A. A. U.

CHICAGO, Jan. 18.—(AP.)—The Western Conference has broken off relations with the Amateur Athletic Union of America and henceforth will conduct its own athletic meets independently, Maj. John L. Griffith, Conference athletic commissioner, revealed today.

The action, which Maj. Griffith said was agreed to by every member of the Conference, culminates a quarrel between the two organizations, which has been simmering for years, but which reached its breaking point this past week when Northwestern University and Ohio State rebelled at A. A. U. policies.

Children Are Peculiar, Anyway :-: By Rube Goldberg

NOW, GEORGIE, WHEN DID CHRISTOPHER COLUMBUS DISCOVER AMERICA?
TEACHER, I FORGET
WELL, GEORGIE, CAN YOU TELL ME WHAT GREAT MAN CROSSED THE DELAWARE AND BECAME THE FATHER OF HIS COUNTRY
I CAN'T REMEMBER
I DON'T KNOW WHAT TO DO WITH THAT CHILD-HIS MEMORY IS TERRIBLE
I SAW POLA NEGRI IN "THE RUSSIAN WOLF" THREE YEARS AGO BUT I LIKED LON CHANEY IN "TWISTED NERVES" MUCH BETTER - REMEMBER JOHN GILBERT IN "VELVET HEARTS" FIVE YEARS AGO? I LIKED THE PART WHERE HE DISGUISED HIMSELF AS A PEASANT AND CROSSED THE BORDER TO JOIN HIS UNCLE, THE KING OF TASMANIA
TELEPHONIES
YES, MOM, I HAD MY BATH ALREADY
McNaught Syndicate, Inc., N. Y.

EDWARDS NEW CAPTAIN

PROVIDENCE, R. I., Jan. 18.—(AP.)—C. H Edwards, of Chicago, has been elected captain of the Brown varsity football team. He prepared for college at Senn High, Chicago, and, entering Brown three years ago, immediately won a place on the freshman team. He also is a member of the varsity swimming team.

Nine Citizens Died of Heart Failure as Auto Backfired in Chicago

★ SUN-TELEGRAPH ★ SPORTS ★

TWENTY-SIX FRIDAY, JANUARY 18, 1929

MANTHA TURNS PRO

MONTREAL, Jan. 18.—(AP.)—Georges Mantha, star defense man with the University of Montreal team in the Quebec Amateur Hockey Association, has signed a professional contract with Canadiens of the National League.

AMERICAN SECTION GAINS IN HOCKEY LEAGUE

By HARRY KECK, Sports Editor.

THE balance of power in the National Professional Hockey League is swinging from the International Group to the American Group, and this season, for the first time in the history of the organization, American teams are defeating Canadian teams more often than they are being downed by the skaters from the Dominion. When the league was reorganized to include American cities, the International, or Canadian Group, made up of the Montreal Maroons and Les Canadiens, Ottawa Senators, Toronto Leafs and New York Americans, was the stronger of the two divisions by a wide margin.

The Canadians withstood the assault of the American dollars for several seasons and until the present campaign maintained their margin of superiority.

In 40 games with American Group rivals this season up to last night, International Group teams have scored 21 victories, shared in 10 ties and bowed in defeat 18 times. The record, obviously, would indicate that the Canadian teams still are superior, but the record is misleading in that the New York Americans are the International Group's biggest winner. The Americans are setting the pace in the International Group, and when their victories are listed in the American column the Yankees enjoy a comfortable edge.

MOREOVER, American Group teams did not register a single victory over a Canadian team until December 2. The New York Rangers, the Boston Bruins and the Detroit Cougars are growing stronger as the season progresses, and they have overwhelmed Canadian opposition in recent weeks. Indications are that the American Group will be well out in front at the finish.

Pittsburgh's Pirates have gained three victories and three ties in 10 meetings with International Group teams. Chicago, losing eight and winning only two, has been a setup for Canadian foemen.

Dollars dominate any pro sport, and Uncle Sam's iron men are wasting no time in moving the hockey capitol across the border.

Fred Hayner, the Chicago boxing writer, who was found burned to death in the cellar of his home the other day, was a real veteran in the business. He was familiar with the days of Sullivan, Corbett, Fitzsimmons, Jeffries, et al, and still was active at the time of his death. He was a familiar figure around the training camps prior to the big heavyweight fights. He was a former football star and prominent as an official in addition to being a sports writer and editor.

FROM Charley Rohleder, local sandlot pitcher who has been in Detroit since last September, comes some interesting data on the recent lightweight ring battles in the automobile city. Rohleder, who was a good amateur boxer, knows something about the racket and his sizeup of Ray Miller, the Chicago left hook artist, who has been a sensation in Detroit, therefore, is interesting. He says Jimmy McLarnin was not in shape when he met Miller and was knocked out recently and that Tommy Grogan, the Omaha puncher, who was stopped by Miller last week, does not rate among the leaders.

"Grogan is simply a right-hand swinger," Rohleder writes, "and Miller is of a similar type, except that his left hand packs his best punch. Grogan dropped Miller six times before Ray came back and knocked him out. Miller does not strike me as a championship prospect, despite his impressive record. He is neither clever nor shifty and lacks the polish of a real contender."

Outdoor Sports :-: By TAD

OH THE BIG SLOB IS A SIGHT= SAY HE'S GOTTA PAD ON HIS FRONT THAT LOOKS LIKE A BALE OF HAY= HE MUST WEIGH 210= OH BOY HE'S FAT = ALL OUTA SHAPE
HOW DID MANNIE LOOK WHEN YOU SAW HIM?
I'D HATE TO HAVE THAT TUB SITTING NEXT TO ME AT A BEEFSTEAK DINNER
HE WASN'T RAISED ON THE BOTTLE= IT MUSTA BEEN ON THE BARREL
THINK OF THE PILSENER HE COULD HIDE EH?
MY WOTTA ROLY POLY LIL' FELLA= WOTTA HANDY GUY HE MUST BE AROUND A LUNCH COUNTER
THINK OF ALL THE HAMBURGERS HE CAN INHALE AT ONE SITTING
"GEO WASHINGTON TOSSED A DOLLAR ACROSS THE POTOMAC" SAYS JOHN BAGGERLY A DOLLAR WENT FURTHER IN THOSE DAYS
AD- 1-18
OUTDOOR SPORTS
STANDING CLOSE BY AS ONE FAT SLOB PASSES PANNING A FRIEND TUB FOR BEING ALL OUTA SHAPE.
© 1929, Int'l Feature Service, Inc., Great Britain rights reserved

Rox Athletic Stars To Be Feted Feb. 2

Four of its outstanding sport figures, Tony Sweet, of Carnegie Tech; Toby Uansa, of Pitt; Bobby Angelo, Grove City's captain-elect, and Elmer Yoter, sandlot recruit of the Washington Senators, will be honored by McKees Rocks at a banquet in the Miles Bryan High School on February 2. Wally Wickline is chairman of the affair.

Mangans, M'Keesport Cop P. & O. Games

In one of the most colorful and best-played games of the season, the Mangans of the South Side, defeated the M. J. Conleys, of Homestead, on the latter's floor last night, 34 to 33.

McKeesport Alumni won from Greenfield Lumber team last night by a 28-23 score in another P. & O. tilt.

Lame Back or Lumbago Pain

"Heet" Relieves Instantly

Use applicator attached to cork, and brush "Heet" over the pain area. Immediately, you feel this harmless, glorious, penetrating heat draw the pain, soreness and stiffness right out of your lame, aching back. Besides, "Heet" scatters the congestion and establishes circulation.

"Heet" instantly relieves rheumatic or neuritis pain in any joint, muscle or nerve, whether in the arm, shoulder, neck, legs or body. "Heet" contains two soothing, penetrating ingredients, too expensive to use in ordinary liniments or analgesics. "Heet" is a clean, pleasant liquid; doesn't stain, blister or irritate.

HEET

60c at Drug Stores

INSTITUTIONAL CIRCUIT FACES BUSY WEEK-END

By JULIUS LEVIN.

MEMBERS of the Greater Pittsburgh Institutional League, Western Pennsylvania's only first-class amateur loop operating this season, face a busy week-end when no less than three second-round games will be presented.

The first-half schedule was brought to a close Wednesday night when Kingsley House succeeded in defeating North Side Community House in a playoff game, enabling the Yettermen to tie the Young Men's Hebrew Association for first place. The deadlock will be broken on Thursday, January 31, when the two teams meet on a neutral floor, yet to be selected. According to present plans, East Liberty Y. M. C. A. will be the scene of the contest.

HEINZ AT HILL TOP

Tonight Coach Francis will take his Heinz House aggregation to Hill Top Y. M. C. A. where the Mount Oliver passers are met in a league encounter. Heinz House dropped some tough decisions in the first half of the race and is determined to make up for lost ground in the second half.

Tomorrow night will find the remaining four contenders in action in league contests. Kingsley House will renew a feud of long standing when it clashes with Coach Scher's Y. M. H. A. team. Inasmuch as these two clubs finished in a tie for the first half title tomorrow's game will give the fans a good chance to compare them. In the two games played between the clubs so far, Kingsley copped the first one and the Beliefielders the second.

In the other game scheduled tomorrow Coach Dalton Williams' East Liberty Y. M. C. A. passers will oppose North Side Community House. Community got off to a great start in the first half of the race, but its victories went for naught when it was discovered that several ineligible players were in the lineup. The North Siders, however, possess one of the best teams in the loop and it would not surprise followers of the circuit to see them win the second half title.

Undisputed possession of first place in the Commercial-Industrial League will be at stake tonight when Kaufmanns clashes with Peoples Trust in one of the two league games on the program. The Robertsons meet Carnegie Steel in the first battle. Both games are carded for the South Side Market House.

The Morrys, of Braddock, invade Scottdale tomorrow night where they play the Buick five.

FLOOR GAMES TONIGHT

COLLEGIATE.
West Virginia at Pitt.
Westminster at Geneva.
Bethany at Ashland.
Penn State at Georgetown.

WEST PENN LEAGUE.
Edgewood at Penn Five.

INSTITUTIONAL LEAGUE.
Heinz at Hilltop Y.

INSTITUTIONAL RESERVE LEAGUE.
Heinz Reserves at Hilltop Reserves.

LYCEUM LEAGUE.
St. Marys at Forresters.

CENTRAL LEAGUE.
Boys' Club at Young Men's Club.

METROPOLITAN LEAGUE.
Five Horsemen at Cassel Club.

JUNIOR LEAGUE.
Wyandottes at Comet Club.

BANKERS' LEAGUE.
Potter at Diamond.

C. & I. LEAGUE.
Robertsons at Carnegie Steel.
Kaufmanns at Peoples.

Uniontown Promoter Plans Suit, New Show

UNIONTOWN, Pa., Jan. 18.—(AP.)—Injunction proceedings to determine the right of the Pennsylvania Boxing Commission to interfere with amateur boxing matches will be instituted today or tomorrow by E. J. McDaniel, engaged as counsel by the Al Sands Athletic Club, whose show was stopped Wednesday night by state police after a complaint had been made by M. J. Canavan, representing Commissioner Harvey Boyle, Pittsburgh.

Al Sandorfy, president of the athletic club, said a damage suit also will be instituted, but that the injunction proceedings will be started in order to protect a show he plans to hold here January 30 in defiance of the commission.

RAUHS TOP SHARON

The Sharon Buhl Club lost a close game to the Enoch Rauhs, 39-37, here last night. Sharon led, 18-13, at half time.

BAGSHAW 'FIRED' BY STUDENTS

SEATTLE, Jan. 18.—(AP.)—Enoch Bagshaw, head football coach at the University of Washington for the last eight years, was ousted early today by the student board of control, which voted to relieve him of his duties and assign him to other work until his contract, which has three years to run, expires. The finality of the decision was questioned by members of the faculty athletic committee, which hires coaches.

Bagshaw's contract calls for the payment of approximately $25,000 in the next three years. Under the action taken he will receive this money.

Charges leveled at the little coach were that he was unpopular, lacked drawing power at the gate, failed to draw football material from high schools and would have to be removed at some time.

BASKETBALL SCORES

COLLEGIATE.

Allegheny 30	Grove City 27
Marshall College 47	Fairmont Teach. 30
Wesleyan 41	Lafayettes 30
Salem 36	Concord 23
Grinnell 27	Carleton 24
South Carolina 28	North Carolina 28
Duke 43	Wake Forest 24

SCHOLASTIC.
W. P. I. A. L.—SECTION VI.

Ford City 26	New Bethlehem 15
Leechburg 23	Vandergrift 21

OTHER SCHOLASTIC GAMES.

Ft. Pleasant 32	Charleston 15
Barrackville 34	Mannington 12
Oak Hill 25	Beckley 16

GIRLS' SCHOLASTIC.

South Hills 35	Peabody 26
Fifth Ave. Jrs. 50	Westinghouse Jrs. 19
Oliver Jrs. 59	Allegheny Jrs. 8

JUNIOR SCHOLASTIC.

Calhoun Jrs. 53	Walnut Ave. Jrs. 26

CENTRAL LEAGUE.

Artillery 27	Boys' Club 18

METROPOLITAN LEAGUE.

Iroquois 75	St. Annes 11
Knickers 49	S. S. Falcons 27

P. & O. LEAGUE.

Mangans 34	Conleys 33
McKeesport 28	Greenfield 23

LYCEUM LEAGUE.

Manchester 30	C. M. C. 25

AMERICAN LEAGUE.

Cleveland 27	New York 17
Rochester 26	Chicago 21

INDEPENDENT.

Leendi 22	Goldensons 17
Thistles 30	Mon. Sterlings 17
J. H. Beckes 25	Etna Centrals 22
Dukes 23	Black Pirates 17
Enoch Rauhs 39	Sharon Buhls 37
Y. M. H. A. 29	Real Estate 24
Hirshbergs 43	E. Liberty Y. 26
Lou Gordons 42	Kingsley Res. 14

SHARON MEETS OLD RIVAL

SHARON, Pa., Jan. 18.—Sharon and Sharpsville Highs will resume their basketball relationships tonight, when the two cage teams meet on the local court. Sharon holds the upper hand in victories although the Blue and White has always offered tough opposition. This game opens the list of inter-valley frays.

IN CELEBRATION OF TIDE WATER'S FIFTIETH ANNIVERSARY

START like a sprinter!

WITH THE NEW

Hi-test TYDOL

EMERALD GREEN IN COLOR FOR YOUR PROTECTION

A high-test anti-knock super-power gasoline

AT NO EXTRA COST

What an answer your motor, hot or cold, gives to this new gasoline! . . . "Let's go," it says to every touch of the starter and to every pressure on the throttle . . . No long grinding of the starting gears. No hanging back, and no sputtering protests when the throttle goes down.

For *Hi-test* TYDOL is a *modern, new-day* gasoline. It is light and spirited to give instant starting . . . It has exactly the correct weight to give the long, strong push that means super-power and excess mileage . . . and it has the true anti-knock quality that comes from scientific refining of specially selected crude oils.

The price? . . . not a cent above the price of ordinary gasolines! At *no* extra cost you now get, for the first time, three high-priced advantages, instant starts, anti-knock and super-power. Fill your tank and *Go* on the *Green—Tydol!* Tide Water Oil Sales Corporation, 11 Broadway, New York City. Phone Whitehall 6000.

DISTRIBUTORS

DAW OIL and GAS CO.
7700 PENN AVE., PITTSBURGH, PA.
PHONE FRANKLIN 3424

AIKEN OIL CO.
245 SOUTH MAIN ST., PITTSBURGH, PA.
PHONE WALNUT 0430

SOLD BY THE BETTER CLASS SERVICE STATIONS

USE VELDOL MOTOR OIL . . . THE OIL USED BY THE GRAF ZEPPELIN AND THE BYRD EXPEDITION . . . CLARENCE D. CHAMBERLIN . . . COLONEL ARTHUR C. GOEBEL AND OTHER FAMOUS AIRMEN

They Can't Beat Dixie!

Every Pair of Dixie Shoes Now

$3

We have a price war in the shoe business. Well, the public will profit. We are free to confess that we are losers by the price-cutting war. But it is our policy not to be outdone.

We never expected to see our finest shoes at any such low price as this. We are surprised as you are. But we're doing it—and we don't mind advising you to buy while the buying is good! Buy several pairs of shoes — shoes wear longer if given an occasional rest.

62 Finest Styles---$3---None Higher

DIXIE

611 E. Ohio St.
6236 Frankstown Ave.
701 Braddock Ave.
Braddock, Pa.

FARRIS NEW LEADER

CHAPEL HILL, N. C., Jan. 18.—(AP.)—Ray Farris, of Charlotte, N. C., termed by Coach Collins a "five-threat" man, has been elected captain of the University of North Carolina football team for next season. Farris, an outstanding guard, is often called into the backfield to run, kick and pass.

Frost Note: Florida Gets Stribling-Sharkey Fight

★ SUN-TELEGRAPH ★ SPORTS ★

FRIDAY, JANUARY 18, 1929 TWENTY-SE[VEN]

AMATEURS CLASH

THE DeModay and Shady Side Academy teams of the West Penn Amateur Hockey League clash on the Duquesne Garden ice tonight. Neither has yet won a game in the circuit.

MAYBERRY, RODGERS CLASH AT NEW CLUB TONIGHT

PITTSBURGH'S new boxing club formally makes it bow to the public tonight, when Promoter Francis Flynn offers a card of bouts in the Moose Temple, in Penn avenue, downtown. Popular prices will prevail and it seems assured that the small capacity of the hall will be sold out. The advance sale of tickets has been exceptionally good.

Jackie Rodgers.

Howard Mayberry, of Donora, and Jackie Rodgers, of the North Side, bantamweight rivals, will vie in the main bout of 10 rounds, a return match following their sensational mill of a few months ago in McKeesport, in which Mayberry came strong at the finish to land the decision.

Jimmy Belmont, of Braddock, and Teddy Welch, of McKeesport, will collide in the six-round semi-final; Mike Hogan, of the North Side, will battle Johnny Smackey, of Canonsburg, in the second event, and George Tomosky, of Wilmerding, and Sammy Paris, of the Hill, will be the principals in the six-round opener, which will get under way at 8:30 o'clock. The doors will open at 7, and the boxers will weigh in at Flynn's gymnasium at 3.

BRADDOCK VS. LOMSKI

Jimmy Braddock and Leo Lomski blast knockout wallops at each other in a light heavyweight elimination bout in Madison Square Garden, New York, tonight. Phil Kaplan boxes Babe McGorgary and Nando Tassi meets Charley Beanger in other 10-round bouts on the card.

Dan Billick, Duquesne bantamweight, and Andy Seable box a six-round bout at Ossining, N. Y., tonight.

Johnny Risko is to be the next to test Max Schmeling, the German heavyweight. They will clash in Madison Square Garden, New York, February 1. Otto Von Porat will be one of the principals in the semi-final.

Louis (Kid) Kaplan, former featherweight champion, boxes Phil McGraw, at Waterbury, Conn., February 1.

GRACE TO BOX LAWLESS

Myer Grace and Bucky Lawless have been signed to box the 10-round semi-final to the Jimmy Slattery-Jimmy Mahoney bout in Buffalo next Monday night. Mahoney gave Slats a hard fight in Chicago a month ago.

Jimmy Jones, of Youngstown, returns to the fistic wars tonight in a 10-round bout with Eddie Dempsey, of Philadelphia, at Youngstown.

Frankie Genaro and Tommy Paul, flyweights, battle in Buffalo tonight.

Dominick Profio, of Cecil, and Young Rudy, of Charleroi, have been matched for the 10-round main bout at McKeesport next Thursday night. An eight-round semi-final and two six-round preliminaries will complete the bill.

Tony Canzoneri, former featherweight champion, meets Armando Santiago in Chicago tonight, with Loue Bloom and Eddie Shea boxing the semi-final. Santiago recently knocked out Joey Sangor in two rounds.

PIRATE ICEMEN MEET DETROIT TOMORROW

LAST NIGHT'S RESULTS.

Rangers	1—Chicago	0
*Americans	0—Montreal	0
*Canadiens	1—Toronto	1
*Detroit	1—Boston	1

*Ten minutes overtime.

STANDING OF THE CLUBS.

	W.	L.	T.	G.	Gf.	Gs.	Pts.
American Group.							
Rangers	13	5	5	40	27	31	
Boston	12	7	3	41	29	27	
Detroit	10	8	5	42	25	25	
Pittsburgh	5	12	6	23	38	16	
Chicago	4	16	3	20	42	11	
International Group.							
Americans	11	6	7	29	24	29	
Canadiens	9	6	7	36	30	25	
Montreal	9	9	4	41	39	24	
Toronto	11	11	1	48	36	23	
Ottawa	5	9	9	28	36	19	

GAMES TOMORROW NIGHT.

Pirates vs. Detroit at Duquesne Garden (8:30).
Montreal at Ottawa.
Rangers at Canadiens.

By CARL W. SHATTO.

A little less than three weeks ago it was Happy New Year. Today it is just another year to most people, but to Benny Leonard's ice Pirates, who favor extremes, it is Gloomy New Year—with accent on the gloom.

The Pirates, fighting for a place in the money and the title playoffs in the National Hockey League, have been waging a lone battle since Papa Time tossed 1928 into the ash can; no "outside" club has defeated Detroit, Boston or the New York Rangers, the three teams in front of the Bucs, this year. The Cougars, Bruins and Rangers have done a little throat-cutting among themselves, but as for outsiders—they have downed them with monotonous regularity.

BUCS GET NO HELP

In most pennant races a flag contender can look to an "also ran" for a little assistance, but the Pirates are getting no aid whatsoever. The Bostonians, Detroiters and New Yorkers have not lost a decision to an International Group team this year, and the Chicago Hawks, American Group tailenders, have been a total loss from a Pittsburgh standpoint. Trying to gain on a club that won't lose is a tough proposition, and the only way that the Bucs can solve the problem is to defeat Detroit and Boston in their every meeting from now until the finish.

And the mystery has been solved none too soon, for the Cougars from Michigan invade Duquesne Garden tomorrow night. If the Bucs succeed in downing Detroit they will be in a fairly comfortable position, but if the Pirates lose—well, they might just as well prepare to take the long count. True, Leonard's skaters still would have a mathematical chance, but a mathematical chance is a poor substitute for a victory tonic.

READY FOR FIGHT

The records would indicate that Detroit will rule a heavy favorite in tomorrow night's battle, for the Bucs have not defeated the Cougars in three meetings this season, but the locals are in better condition than they have been since the season inaugural and they are certain to give the invaders plenty of opposition. Idle from league competition since Sunday, the Pirates have spent this week in drilling for the Detroit encounter; the importance of the fight is fully realized, and if Cleghorn's men fail in the big test there can be no alibi.

Fight Results

At McKeesport—Henry Firpo defeated Young Saylor, 10 rounds; Young Gizzy defeated Ken Hargraves, 10 rounds; Tommy Heilman defeated Frankie Moran, 6 rounds; Johnny Russell knocked out (technical) Frank De Angelo, 3 rounds.

At Davenport, Ia.—Otto Van Porat knocked out Tom Sayers, 3 rounds; K. O. White defeated Benny (Kid) Stanley, 8 rounds.

At Minneapolis—Armand Emanuel defeated Harry Dillon, 10 rounds.

At Jersey City—Ossie Bobkins knocked out (technical) Mickey Marchietta, 1 round.

At Waterville, Me.—Art Giroux and Johnny Ross drew, 6 rounds.

MOUNTAINEERS PLAY PITT

(Continued From Page Twenty-five.)

this year to insure the capturing of the Tri-State title, for the Panthers do not play as many district rivals as do the Mountaineers. An even split in the two-game series and with each team winning the remainder of its contests will give the title to West Virginia on a percentage basis.

Charley Hyatt is fit to start tonight, his injured leg having responded to treatment. That announcement is as welcome as money from home to the Pitt folk.

The probable lineup:

Pitt.		West Virginia.
Hyatt	F.	M. Glenn
Zehfuss	F.	Lepera
L. Cohen	C.	Hagberg
Baker	G.	Plaster
Wunderlich	G.	Bartrug

Officials—Daugherty and Bolster.

GENEVA-TITANS CLASH

The most important out-of-the-city contest of the night and the second most important in the section is the Geneva-Westminster Conference clash at Beaver Falls.

Westminster, by winning tonight, will not only regain the undisputed lead in the Conference, but should Pitt defeat West Virginia, will step to the fore in the entire section with a record of four games won and none lost. If Pitt wins and Westminster loses, the Panthers will lead the parade.

Geneva would rather beat Westminster than any other club in the district, with the possible exception of Duquesne. So you can imagine the sort of a contest on the books for Beaver Falls tonight.

HANSEN HAS FLU

NEW YORK, Jan. 18.—(AP.)—Knute Hansen has been stricken with influenza and will be unable to match punches with Emmett Rocco, of Akron, O., in the semi-final match to the K. O. Christner-Jack Sharkey battle in Madison Square Garden next Friday night. Jack Gross, Camden, N. J., heavyweight, has been picked as a substitute.

Sports Comment

By JAMES J. LONG

(Continued From Page Twenty-five)

stopping Tuffy Griffiths, in two rounds, but he cannot be said to have passed his real test until after an engagement that is on his schedule for tonight.

Braddock is to meet Leo Lomski for 10 rounds in New York, and his later possibilities will depend largely upon the showing he makes against his Aberdeen opponent.

Leo Lomski

IF Braddock meets with a reverse his championship chances will suffer, but if he can repeat against Lomski the victory he scored at the expense of Griffiths he will be first in line for a title match with Tommy Loughran. Lomski had a shot at the champion, but lost out after flooring Loughran in the first round. Leo has been idle for four months, which may affect his form tonight, but even at that his greater experience and aggressive style will make him a tough hurdle for Braddock to clear. Tonight's outside fight card offers some other numbers of interest. Tony Canzoneri meets Armando Santiago in Chicago, Benny Bass hooks up with Joey Rivers in St. Louis, and Armand Emanuel faces Harry Dillon in Minneapolis.

RICKARD and the RING

By JACK DEMPSEY,
World's Greatest Ring Idol

Tex Had Faith in Outdoor Fights

BEING up to my neck in the details of promoting the Sharkey-Stribling fight in Miami Beach, I'm beginning to understand just what Tex Rickard had to go through every time he promoted a big bout. A boxer has plenty on his mind after a battle is arranged. It is solid, thumping work getting into shape, but after the work is over you can go to bed and sleep dreamlessly. There is no dreamless sleep for the businessman back of the affair, though.

Jack Dempsey.

Tex used to say:

"The outdoor fight in a specially built arena is the ideal background for a championship fight. It adds a sort of glamor to it—the atmosphere that I suppose they had in the old Roman gladiatorial shows.

"That means a lot, you know. People take more to a thing like that when they have to arrange for trips and parties, and go to some trouble to get there. Say, if the Army-Navy game was staged in Madison Square Garden—supposing it was big enough—it would soon die as an attraction. You must have the right surroundings to get the crowd, and you can't get football atmosphere indoors. In the same way there's no place like the outdoors for a big fight.

"Look at the trouble folks went to getting to Goldfield, when I put on Gans and Nelson. There was adventure and excitement to that—something 'way out of the ordinary for the general run of fellows.

Sport Appeals

"Of course, I had a great attraction. That's the most necessary thing. The attraction's got to be on both sides, too. That's why the Shelby thing flopped. You're the greatest drawing card that ever lived, Jack, but putting you on there with Gibbons was bad psychology. Besides, they had a $300,000 purse to handle, while I had a $40,000 one. That was the difference between Goldfield and Shelby, and the reason why I made money and they went broke.

"Some promoters boost a grudge fight. They think that if the fans get an idea there's bad blood between a couple of fighters they'll flock to see the fight. I don't think that's so. Americans want to see a hard battle, but they want to think that it's all in the game—just sport. Maybe people not brought up to our ideas think differently.

Somebody told me that a famous opera singer went to see a fight—the first one she had ever seen. She became very excited and partisan. Afterward she said, 'I can understand how they will punch and strike each other, and bring blood; but why do they shake hands afterward?'

"That isn't the idea of most fans."

Many Details

Rickard was right about that, beyond any question. In so-called grudge fights the men usually become rough and fouls result. The crowd boos its disapproval. They want to see a clean bout, and they admire the touch of sportsmanship that goes with the handshake afterward. There is no sense in grudges.

But, getting back to the difficulties of the promoter. There are a thousand details to be looked after, aside from the task of signing up the principals. That is usually the least difficult part of the job. Building the arena not only costs money, but takes time and continued effort and attention to get in shape.

Tex always reveled in these details. The greater the difficulties that confronted him, the more interested he was in the problem. That was the biggest part of the game to him—overlooking difficulties.

I feel certain that the Stribling-Sharkey fight will be a success. We will make it a success for Tex's sake. He was so tremendously interested in putting it over—the first big bout that has ever been staged in Florida.

Here are two outstanding contenders for the heavyweight championship. I've fought Sharkey and know his possibilities. I never have been in the ring with Stribling, but I have seen him in action. He is a good man—a very good man. Miami Beach is steamed up over this bout. All Florida is talking about it, and Florida is full of wealthy people from the North, all of whom are sportsmen and consequently interested in boxing.

It is going over. Watch our smoke. We can't fail with the inspiration of doing this for Tex Rickard's sake.

(Copyright, 1929, King Features Syn., Inc.)

(To be continued tomorrow.)

Dempsey Calls Off Strib's Go With McAuliffe

ATLANTA, Ga., Jan. 18.—(AP.)—Jack Dempsey, handling the promoting end of the Stribling-Sharkey fight at Miami Beach, February 27, has refused to permit Young Stribling to engage in any matches after January 25.

A fight scheduled for Stribling with Jack McAuliffe, of Detroit, in Atlanta, January 29, has been called off by the promoters, following word from "Pa" Stribling that Dempsey has put his foot down on any matches after Stribling's fight with Ralph Smith in New Orleans, January 25.

SWIM MEETS CARDED

A triple aquatic attraction has been announced for the Pittsburgh Athletic Association pool tomorrow evening by Gordon Mullen, Wimged Head athletic director. The threefold water feature includes two dual swimming meets, one between the P. A. A. team and Carnegie Tech and the others involving Pitt with Allegheny College, and a water-polo contest bringing together the Red and Gray natators and the crack Homestead Library aggregation.

FIRPO, YOUNG GIZZY WIN M'KEESPORT FIGHTS

TWO sets of fireworks, 10 rounds each, marked the double windup of the Majestic Club at McKeesport last night. Henry Firpo, scrapper from Louisville, traded wallops with Young Saylor, of Charleroi, and came out of the melee with the decision. Saylor was on the receiving end of most of the punching.

In the other half of the main show, Young Gizzy, of Donora, was rendered the verdict over Ken Hargraves, of New Kensington, in a bout chock full of action.

A pair of substitutions marked the preliminary contests. Tommy Heilman, of Monongahela, went in the ring in place of Johnny Michaels, who showed up with a broken rib, and delivered a six-round beating to Frankie Moran. The scheduled heavyweight opener was shifted to a middleweight fracas when Johnny Russell was substituted for Al Walker. He proceeded to knock out Frank De Angelo in the third round, the referee stopping the bout after De Angelo had hit the canvas twice.

The first of the two 10-rounders was so close that it was not decided until the last stanza. Gizzy sent Hargraves to the mat for a count of nine with a terrific wallop, and it was upon this punch that the verdict revolved.

Until that time each fighter had been sent to the floor. Gizzy was sent plunging through the ropes at the edge of the ring with Hargraves' first punch in the opening round. The New Kensington fighter held this edge until the fourth round, when Gizzy dropped him for an eight count with a straight right to the chin.

Gizzy was off-balance in the fifth when Hargraves sent over a neat right, flooring the Donora pug, who was back on his feet before the referee could start his count. In the tenth Gizzy put across the punch that won him the bout.

GROVERS LOSE TO ALLEGHENY

GROVE CITY, Pa., Jan. 18.—The foul shooting average of Allegheny and the spurt of Dennison at forward for the Methodists in the second half contributed to the defeat of Grove City, 30-27, here last night.

Grove City came from behind in the first half and finished one point behind the visitors, 15-14. In the five-minute spurt of the Crimson in this period they played their best of the game. The lineup:

Grove City—27.		Allegheny—30.
Angelo	F.	Mills
Waleski	F.	Dennison
Burke	C.	Conn
Elliott	G.	Garbacik
Ryan	G.	Berger

Substitutions—Baker for Elliott, Reeves for Waleski, Dekosta for Baker, Lont for Mills, Moon for Conn, Massing for Lont, Allison for Berger, Montgomery for Burke. Field goals—Mills, Berger 2, Dekosta 4, Angelo, Burke, Ryan, Waleski, Reeves, Dennison 4, Garbacik 2. Foul goals—Grove City, 9 out of 14; Allegheny, 12 out of 15. Halves—20 minutes. Official—Fitting.

KAUFMANN'S ANNEX-DOTES
"Margie – its funny that one fat man looks like a circus tent in a high wind while another looks like a ballroom fixture."
"Must be because the natty one is a PLUS-SIX wearer, Helen."

Men's "Plus Six" Suits and Overcoats Are All Well Cut

Every man can be correctly fitted at Kaufmann's Annex, regardless of his stature. Shorts, stouts, short stouts, longs, long stouts and regulars have little difficulty in finding suits or overcoats to meet their size requirements here. And the pattern and shade variety offers choosing of the most satisfactory sort.

"Plus-Six" Suits 21.50
Extra Trousers Plus $6

"Plus-Six" Tuxedos.....21.50
Tuxedo Vests Are $4

"Plus-Six" Overcoats 21.50

"Plus-Six" Topcoats 21.50

ALWAYS 21.50

KAUFMANN'S
406 DIAMOND ST. TWO ENTRANCES 414 SMITHFIELD ST.
ANNEX

now—a decidedly sensational

TRADE-IN SALE

-on-

Dayton STABILIZED BALLOONS

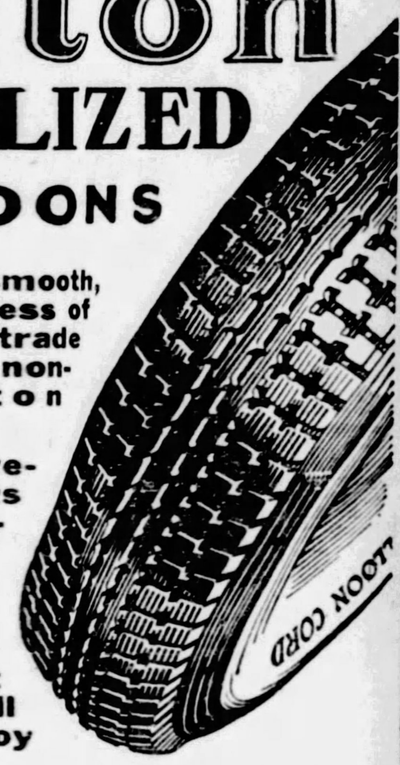

Don't take chances on smooth, dangerous tires—regardless of make. Now is the time to trade them in on the new heavy nonskid, dependable Dayton Tires.

Come in and inspect this remarkable new tire—let us show you the heavy nonskid on "The World's Most Distinguished Tire."

Now, with this trade-in offer, available at the lowest price ever made. Equip all the way around, and enjoy safe, trouble-free driving.

Dayton Tires are guaranteed for one year against all road hazards (on passenger car service).

Conservatively speaking this new Dayton Tire should give you 25,000 to 35,000 miles of safe driving.

Take advantage of the liberal payment plan. Tires mounted promptly—while you shop or wait—no charge for this service.

Size		Regular Price	Allowance	Net
29x4.40	4-Ply	$12.50	$2.50	$10.00
30x4.50	4-Ply	13.00	2.60	10.40
28x4.75	4-Ply	12.35	2.45	9.90
29x4.75	4-Ply	12.95	2.60	10.35
30x4.75	4-Ply	13.45	2.70	10.75
31x4.95	4-Ply	15.90	3.18	12.72
30x4.50	6-Ply	15.25	3.05	12.20
29x5.00	6-Ply	16.50	3.30	13.20
30x5.00	6-Ply	17.00	3.40	13.60
31x5.00	6-Ply	17.45	3.49	13.96
28x5.25	6-Ply	18.10	3.62	14.48
29x5.25	6-Ply	18.45	3.69	14.76
30x5.25	6-Ply	19.20	3.84	15.36
31x5.25	6-Ply	19.90	3.98	15.92
29x5.50	6-Ply	21.10	4.22	16.88
30x5.50	6-Ply	21.65	4.33	17.32
32x5.77	6-Ply	24.70	4.94	19.76
33x5.77	6-Ply	25.80	5.16	20.64
30x6.00	6-Ply	21.85	4.37	17.48
31x6.00	6-Ply	22.60	4.52	18.08
32x6.00	6-Ply	22.95	4.59	18.36
33x6.00	6-Ply	23.75	4.75	19.00
30x6.20	6-Ply	26.45	5.29	21.16
31x6.20	6-Ply	27.10	5.42	21.68
32x6.20	6-Ply	27.45	5.49	21.96
33x6.20	6-Ply	28.35	5.67	22.68
30x6.75	6-Ply	28.10	5.62	22.48
32x6.75	6-Ply	29.65	5.93	23.72
33x6.75	6-Ply	30.70	6.14	24.56

BOGGS & BUHL

EVENING SUN-TELEGRAPH MARKETS

Forbes

How to Win Men's Loyalty; Armour Workers' Response

By B. C. FORBES

NINETY-SIX out of every hundred Armour & Co. workers have just voted at a primary election for employe representatives on the company's conference board.

That fact should interest many executives who are still struggling with the problem of cultivating employe loyalty and mutually satisfactory relationships.

SAYS the employes' publication:

"This, in the opinion of all, is an indication that employe representation is popular and effective.

"The mechanical division made a remarkable record, 99 per cent of its eligible voters cast their ballots. This is one of the best records ever made in a plant division. The beef division, with 97 per cent, was second, and the production division, with 95 per cent, was third."

RALPH D. MACMANUS of Armour & Co., sending these facts, presents the following extremely illuminating information concerning beneficial results upon labor turnover since the starting of vacations, with pay, for all classes of workers:

"I read with considerable interest your recent article relative to the International Harvester Company's vacation plan. I thought you might be interested in our experiment along that line.

"Back in 1923, Armour & Co. decided to give vacations, with pay, to plant workers who were on an hourly wage basis and who up to that time had not been eligible for vacations.

"Obviously, the rules governing such vacations have to be different from those governing vacations among the salaried workers. These latter have a much lower rate of turnover and their work is of such a nature that it can be split up among their co-workers, so that the vacation pay is not really an added expense to the business. But in the plant, where the men work on an hourly basis and where the work cannot be held over from day to day, the problem is different.

"We have worked it out, however, on what we regard as an equitable basis, and Armour & Co. employes who have been with us for five years are granted a week's vacation with pay. If they have been with us for 15 years, they are eligible for two weeks' vacation with pay.

"That vacations are a factor in lessening labor turnover is evidenced by the increasing number of our employes who have become eligible each succeeding year for these vacations. In 1923 we gave vacations, with pay, to 3,805 plant employes. In 1924, the number was 4,066; in 1925, 4,447; in 1926, 4,614; in 1927, 5,540, and in 1928, 6,482."

T. S. DUKES, general manager of the Star Sprinkler Corporation, Philadelphia, writes:

"Your various items concerning the treatment of employes is of never failing interest. In our little business, which is only about 5½ years old, we have attempted to have a consistent 5-day week in the shop and we have the 5-day week in both the shop and office from June 1 until after Labor Day, no matter how busy we are.

"We have thought for some years that the 5-day week was a certainty. However, in order to forestall argument concerning wages, we allow the men to make enough in five days so that they are not penalized for the day off.

"Aside from this, we give them a present of money at Christmas and also pay for Christmas Day. In our experience we have been unable to find where this has harmed our production, and we are also happy to say that we have found very few cases of lack of appreciation among the men.

"The trouble with most of us who have have to do with the running of business is that in our dealings with our employes we forget our own humble beginning and struggles. Assuredly the old-fashioned day has passed in which it was said that sentiment had no part in business. To our mind it has a very great part in business, and we know that fair treatment has paid us the greatest of all dividends, which is loyalty."

HERE is a letter of a very different order, from a Long Island railwayman:

"Will you please become a Lincoln by freeing the slaves in the tower department of the Long Island Railway? They have to work seven days a week, 365 days a year, at low wages. I know one man who has worked 20 months without a day off. Great God! Is this justice?"

THE first two pictures inspire thought. The last inspires comment—This comment: Great God! It is not justice!

(Copyright, 929 by B. C. Forbes.)

Meeting Notices

THE PITTSBURGH AND LAKE ERIE RAILROAD COMPANY.
Pittsburgh, Pa., January 8, 1929.

NOTICE IS HEREBY GIVEN that the annual meeting of the stockholders of the Pittsburgh and Lake Erie Railroad Company, for the election of directors and three inspectors of election, and for the transaction of such other business as may lawfully be brought before the meeting, will be held at the principal office of the company, Room 314, Pittsburgh and Lake Erie Railroad Terminal Building, in the city of Pittsburgh, Pa., on the fourth Tuesday (being the 22nd day) of January 1929, at 12 o'clock noon.

EDWARD F. STEPHENSON,
Secretary.

The Pittsburgh, McKeesport and Youghiogheny Railroad Company.
Pittsburgh, Pa., January 8, 1929.

NOTICE IS HEREBY GIVEN that the annual meeting of the stockholders of the Pittsburgh, McKeesport and Youghiogheny Railroad Company, for the election of a president and directors of the company, and for the transaction of such other business as may lawfully be brought before the meeting, will be held at the principal office of the company, Room 314, Pittsburgh and Lake Erie Railroad Terminal Building, in the city of Pittsburgh, Pa., on the fourth Tuesday (being the 22nd day) of January, 1929, at 12 o'clock noon.

EDWARD F. STEPHENSON,
Secretary.

NEW YORK CLOSE WITH COMPARISONS

STOCKS	Friday High	Low	Close	Close Jan.17	Close Jan.11
—A—					
Abit P&B..	46⅜	45	46⅜	45	41½
Do pref..	83½	83½	83½	84	85½
Abrah & S.	143¾	141	141	144	....
Do pref..	104¾	109¾	109¾	....	....
Adams M..	34	33½	33½	35	33⅛
Adv. Rmly.	51¼	50	50⅛	51⅜	49½
Do pref..	60	60	60	60⅛	60⅝
Ahum Ld..	37⅜	35⅜	35⅜	37⅜	35⅜
Air Redn..	109½	107½	108	109⅛	104¾
Ajax Rub..	10½	10	10½	10⅛	10
Alaska Jun	9⅜	8¾	9½	8½	9
Alb P.W.P.	23½	23	23	23¼	23⅜
All'ce Rity.	105	105	105	....	....
Allied C&D	275	270	270	276	260¼
Do pref..	122⅛	122	122	122	....
All-Chmr..	187	185½	186	188	188½
Am da Cor.	37½	37⅛	37⅛	38	39
AmAgChm.	223⅛	215⅝	223⅛	225⅛	223⅝
Do pref..	71¾	70	71¾	71¾	72
A Bk Note.	125⅛	125⅛	125⅛	128	128¾
Lo pref..	61	61	61	....	60½
A B Sugar.	18⅞	18⅞	18⅞	18⅝	17
Do pref..	59	59	59	59	51¼
Am Bos M.	46⅞	45⅜	45⅝	46¾	42⅜
A B Sh Fy	47	46¼	46¾	47	47¼
A Brn B'v.	18¾	15⅜	18	16	15¾
Do pref..	67½	56¾	65	55⅜	51
Am Can..	115¾	114⅛	114½	115	116⅜
A Car Fy.	101	100	100	102½	101¼
Do pref..	118	118	118	118	....
Am Chicle	49½	49	49½	49⅞	49⅜
Do rts..	1½	1⅜	1⅜	1⅜	1⅜
A Dry Syn.	10⅜	10⅜	10⅜	10⅜	10½
Am Enc T.	91⅛	89	91	87	84
A For Pw..	79⅞	79	79	78½	80
Do pref..	107½	107½	107½	....	....
A Rdsg&I..	12⅜	11¾	12	....	....
Do pref..	35½	35	35¼	35	37
A Lime Pd.	76⅞	76½	76½	76¼	79
Am Ice Sc.	40½	39¾	40	40	39¾
Am Int'at..	150⅛	147	147¾	148¼	142¾
Do n wi..	78¼	74½	74⅞	....	....
A La F&F.	8½	8⅜	8⅜	8⅜	8⅛
Am Loco..	110	109½	109½	109¾	108⅛
Am M Fdy.	180	178	179¾	181	185
Am Metal..	69⅞	68⅝	68¾	69⅞	67¼
Do 6% pf	121	121	121	121½	120
Am Nt G..	....	....	....	....	....
Do pref..	97¼	97	97¼	97¼	97
Am Piano..	15⅝	14½	14¾	15	....
Do pref..	41½	41½	41½	44⅜	....
A Pw & L.	90⅞	86	90⅜	85⅜	84½
Do6%pfst	81⅜	81	81⅜	81½	81½
Do 6% pf	100⅜	100¼	100⅜	100⅜	100¼
A Radiat..	205¾	204	205¾	204	198½
Am Ry Ex.	133½	132	133	132	....
A Rep'lics.	59¼	58½	58½	59⅛	58⅜
Am S Raz..	71⅞	69⅜	71¾	....	70¾
A Shipbg..	93	93	93	92¾	....
A Smk&R.	97	95	95	....	....
Do pref..	137	137	137	137	137
Am Snuff..	205	205	205	205½	203
A Stl Fdy..	72¾	71	71¾	72½	76⅛
Do pref..	111½	111	111	111½	112½
Am Sugar.	89¼	88	88¾	88¼	85
A Sumat..	58⅞	57	57	58⅜	57
A T & T..	200½	199⅜	199⅞	199⅞	196
Am Tob..	178⅞	177	178⅞	177	180
Do B....	179¼	178½	179¼	178¼	180½
A Typ Fds.	148	147	147¾	147	140
A W Wks..	75¾	73½	74½	73	73½
Do 1st pf	99½	99½	99½	....	99¾
Am Wool..	25⅝	25¼	25¼	26⅛	25⅜
Do pref..	55⅞	55⅜	55⅜	55¾	55⅛
Am W Pr..	....	....	....	....	....
Do6%Pfd	43½	43⅜	43½	41¾	....
Do cfts..	12⅜	12⅜	12⅜	12¼	....
A Zinc & L.	42½	40⅝	40½	41⅜	40½
Do pref..	106	105½	106	105	....
Ana'da Cp.	122½	119¼	119¼	121⅞	118
Anchor C..	56⅛	55⅞	56	56¼	56
Ang'o sapuv	51	49¼	49⅝	50½	50⅜
Ar Dn Md..	105⅛	140⅝	104½	105⅜	101⅛
Arm Di pf.	93⅞	93	93	93	93
Arm Ill A..	17¼	16¾	17	16¾	17⅜
Arm Ill B..	9	8¾	8⅞	8¾	9⅛
Arm Ill pf.	85	84⅞	85	....	84⅞
Arnold Cn.	37½	37	37¼	37¾	39¼
Ar'd Dr Gs	67¾	65⅝	66⅝	66⅜	67½
Ass'd Oil..	45	44	44	45	....
A T & S F.	200⅜	199	200	198¾	198¾
Do rts....	1⅜	1¾	1¾	1⅜	1⅜
At Cst L...	172¾	172	172¾	171½	171¼
At G&WI..	40⅜	40¾	40⅜	41	41⅛
Atl Ref....	64	62⅞	62⅞	62¾	64
Do pref..	116	116	116	115¾	117⅜
Atlas Pow.	111	108	109	107	108
Do pref..	106½	106¼	106½	103	....
Aust Nicn..	8⅞	8⅞	8⅞	8⅝	9
Do pref..	41	41	41	41½	40½
—B—					
Bald Loco..	....	....	....	....	....
Do pref..	119½	119½	119½	118	....
B & O.....	122	121	121	120⅝	122
Do pref..	79½	79	79	79	....
Bambg pf..	109¾	109½	109½	109½	108¾
Bark Bros.	30½	29⅞	30½	30	29¼
Barnet L..	25⅞	25½	25½	....	25
Barns'll A.	43⅜	43¼	43¼	43½	43⅜
Bayuk Bro.	106	106	106	....	110
Beacon Oil.	24⅛	23	23½	23⅝	23⅜
B'chnut P.	96¼	96	96¼	98	99¾
Beld Hem..	13¼	13¼	13¼	13½	12⅞
Bel N Ry..	....	....	....	....	....
Do P pf	83½	83½	83½	83⅝	....
Best & Co..	86½	86	86	86¼	88
Beth Stl...	86⅞	83⅛	86¼	85⅝	86⅜
Bloom'd le.	43	43	43	25⅝	....
Bon Ami...	85¾	85¾	85¾	85¼	87
Booth Fish.	10⅜	9⅝	9⅝	9½	9⅞
Do 1st pf	63¼	60⅝	63¼	58	....
Borden Co.	195⅜	193½	194	196	177
Briggs Mfg	58¾	56½	56¾	57¾	57⅜
British Stl.	....	....	....	....	47¼
Do 2d pf.	6¾	6¾	6¾	....	....
Brock Mot.	68½	57¼	68½	67⅛	69¼
Bkn Man..	74⅞	73¾	74	74	75⅝
Bkn U Gas.	186	185	185¾	185½	181¼
Brown Sh..	....	....	....	....	45½
Do pref..	119	119	119	....	....
Brun Ter..	44⅛	42⅞	43½	42	40
Brun B.C..	55¼	53⅜	53¾	54⅛	52½
Bucyr Eire.	39½	38⅝	39⅜	38⅝	40
Do pref..	113	114	114	....	....
Do C V p	47½	47⅛	47½	47⅜	47½
Buff & Sus.	....	....	....	....	....
Do pref..	57	57	57	57⅜	....
Burns Bro.	....	....	....	....	....
Do A....	121	120⅝	120⅝	....	125⅞
Do B....	35¼	34	35¼	33½	37⅝
Bush Ad M.	23⅞	23⅛	23⅞	24⅛	24⅜
Bush Ter..	81	79¾	80	79⅞	77
Do deb..	107¼	107¼	107¼	107¼	107¼
BushTBpf.	116½	116	116	115	116
Butte&Z..	8⅞	8½	8⅜	8⅜	8½
Butte & S..	10⅜	10½	10⅜	10⅝	10⅜
Butterick..	39	38	39	38¼	39⅞
Byers Co..	160¼	159⅜	159⅜	160¼	175½
Do Rts..	15½	15	15½	....	....
By-Prd Co.	121¾	119	120	120	111¾
—C—					
Calif Pack.	76	75¼	75½	76	75⅞
CallaZal..	3½	3⅛	3⅛	3⅛	3⅛
Cal & Ariz.	125½	123½	124⅜	125	124⅝
Cal & Hec..	48½	47⅝	48½	48⅜	45⅜
CanDGAle.	80	79⅜	79⅝	79¼	79¾
Can Pacific	244⅝	238	243	239	239
CannonMCo	47⅞	74⅜	47⅞	47½	47⅞
Case T Mch	489¾	480	488½	....	....
Do pref..	125	125	125	....	....
Cent Aguir	38⅞	38⅜	38¾	38½	38
CertAinSt..	49	47⅝	48	47⅜	48½
Do pref..	111⅜	111⅞	111⅞	....	....
CerroDeP..	104⅜	103¾	103¾	105	105
Cert-Teed..	24½	24⅛	24⅛	24⅜	24
Chnd-Ci M.	23	22½	22¾	22¾	22¾
Do ct....	22¾	22½	22¾	....	....
Do pref..	40¼	39¾	40	....	39⅝
Do pf ct.	39½	39½	39½	....	....
Ches Corp.	83⅜	82¾	83	82⅛	82
Chesa & O.	218	215½	215½	217⅜	216
Chi&Alton.	13⅞	13⅜	13½	13⅜	12
Do pref..	19⅜	19½	19½	19⅜	....
Chi Gt W..	20	19⅝	19⅝	19¾	19¾
Do pref.	49½	48¾	48⅞	48⅛	48⅜
C M & St P	35⅝	35⅛	35¼	35⅛	36½
Do pref.	59¾	59⅛	59⅛	59	60¼
Chi North.	89⅛	89	89	89	89
Do pref.	137	136	137	....	135
Chi P Tool.	175	175	175	178¾	179
Do new..	31	31	31	....	....
Do pref..	55¼	55	55	....	....
C R I & P..	135	133¾	135	133½	133¾
Do 6% pf	101½	101¼	101¼	101½	101
Chi Y Cab.	33	33	33	34	33⅜
Chick C O.	47	47	47	46⅜	45¼
Childs Co..	57¾	56¼	57	57⅜	58¼
Chile Cop..	85¾	83	84	....	74¾
Chrysler M.	124½	121⅛	121¼	123	122⅜
City Bits B	....	....	....	102½	108⅜
Do Rts..	5¼	5¼	5¼	....	....
Clev&Pgh.	....	....	....	....	....
Do spcl..	45⅜	45⅜	45⅜	....	....
Cl'tt Peab.	71¼	71¼	71½	70⅛	71¾
Coca-Cola	173¼	171	171	172⅜	170⅜
Coll'd&Alk	54	52	52	54	55⅜
Do pref.	96	95⅝	95½	95¼	....
Col F & I..	72¾	69½	71⅜	70	71½
Col & Sou..	115	115	115	....	....
Colum Car.	131⅝	130	130⅝	130½	130¼
Col G & E..	145⅞	144⅝	146⅛	146	143⅜
Do pref..	*165⅜	165⅜	165	....	....

STOCKS	Friday High	Low	Close	Close Jan.17	Close Jan.11
Do n wi..	60¾	60⅛	60½	....	....
Col Graph..	85⅜	82½	82½	85	84¼
Com Cred..	56¾	56	56½	56¼	58
Do pref..	26	26	26	....	26
Do pf B..	27	27	27	27¼	....
Do 1st pf	102	102	102	103	104¾
Com I Tr..	151⅞	150	150⅝	151	146
Do warr..	39⅞	39⅞	39⅞	40	34
Com Sol'vt.	238⅜	234	234	233	230⅝
Com Power	126½	123⅛	125¾	124	121¼
Con N Pub..	84	83½	84	83⅜	84
Congoleum.	30⅜	29⅜	29⅝	29⅝	30⅛
Cong Cig..	81⅛	81⅛	81⅛	81⅞	83¾
Cons Cigar.	95⅜	94⅞	94⅞	94¾	95
Do p pf..	95	95	95	....	....
Cons Flim.	....	....	....	....	....
Do pref..	28¼	27⅜	27⅝	28¼	27
Cons Gas..	111½	109¼	110	110	108⅜
Do pref..	99½	99½	99½	98	99
ConRRCpf.	68	67	67	68	....
Cons Tex..	6	5⅝	5⅝	5⅞	5½
Conta A....	23	21⅜	21⅜	21⅜	22
Conta B....	11	10½	10¾	10¾	11
Cont Bak A	60	57	59⅜	58½	54
Cont BakB.	13¼	12⅛	12⅝	13	10⅜
Cont Bk pf	94½	94¼	94¼	95	93⅞
Cont Can..	61½	60¾	60⅞	61¼	62¼
Cont Insur.	93⅜	92⅜	92⅜	92⅝	91¼
Cont Motr.	27⅜	25⅝	27⅜	25½	21⅜
Corn Prod.	87⅞	87	87⅜	87⅜	88⅜
Do pref..	143½	143	143	143	144
Coty Inc....	78⅜	76	76	77½	71½
CrWill 1 pf	101¼	101¼	101¼	101	....
Crucbl Stl..	93⅝	90	93	90	92½
Cuba C Sug	5¼	5¼	5¼	4⅞	5
Do pref..	17¼	17⅝	17¼	17½	17½
Cuba Co....	22½	21⅜	22⅜	22	22½
Cub A Sug.	17	16½	16⅞	17¼	16
Cudy Pk....	65½	65	65	65½	63¾
Do Rts....	1½	1⅜	1⅜	1½	1¼
Curt Aero..	162	158¾	159	161	157
Cut Ham..	65⅜	64⅞	65⅜	65	65¾
Cuy'el F....	70½	20	70⅝	70½	....
—D—					
Davi'on C.	67	65¾	66	66	62¾
Del & Hu..	197½	195¾	196¾	196	194⅜
Del L & W.	128	127	127	128¼	127½
Dev&RayA	58⅜	56	58	....	56
Do 1st pf	115	115	115	....	....
Donne Min.	93¾	93⅜	93⅜	93¾	93⅜
Drug Inc..	121½	120½	120½	121¼	122½
Dunhill In.	....	....	....	75½	....
Do Rts....	10	10	10	10	10½
Dup De N..	505½	505⅛	505½	....	502
Durham H..	....	....	....	....	....
Do pref..	37	37	37	....	....
—E—					
Eaton Axl..	70	66	69¼	66	68¾
Eisenl Br..	112½	108	112⅜	107	108
Do pref..	100	98	100	....	96
Elt Shild..	38	37	38	38	38⅝
Do 1st pf	111¾	111¾	101¾	111½	....
El Aut Lt..	165	158¾	162⅞	158	139
Elec Boat..	15½	15⅛	15⅛	15	12⅜
El P & Lt..	48	46¾	46⅞	47⅝	46½
Do pref..	107	107	107	107	107
Do6%pd.	124⅝	124⅝	124⅝	....	123
El Stor B..	86⅜	85⅜	85⅜	85⅞	86⅞
Endi John..	79	78¾	78¾	79⅜	80⅜
Eng P Ser..	54⅜	53⅞	54	54	51⅞
Do pref..	92⅛	92⅛	92⅛	92	91
Equit Off..	32½	32⅛	32½	31½	31½
Erie R R..	69⅝	68⅛	68⅜	68½	68½
Do 1st pf	62¾	61¼	62¾	61	61⅞
Eureka V..	48¼	48⅛	48⅛	....	47⅜
—F—					
Fairb Mor.	51½	48⅜	50¼	47½	46⅜
Fed L & T.	78	77½	77½	77⅞	72⅜
Fed Mot...	19⅜	18⅞	19	18⅜	19¼
F-Ph F Ins	106	104½	104½	105¼	104⅞
Flienes....	94	94	94	....	....
Frst N Str.	68	66⅞	67⅛	67	69¾
Fisk Rub..	18¾	18	18	18¼	16⅛
1st pf c v	78	78	78	78	....
Fleishm'n..	82⅝	79¾	81½	80	81
Flor Shoe..	53	52½	53	52	53⅞
Do pref..	102⅝	102	102⅛	....	....
Foll Bros..	63¾	62	62	62¼	64¼
F'dation C.	48	48	48	48½	....
Fox Film A	99¾	94⅞	99	95⅛	96⅞
Fr'prt Tex.	51¾	50½	51¾	50	53
Fuller Co..	....	....	....	....	....
Do P pf.	103½	102¼	103½	....	104
Fr'klinS pf.	110	110	110	110	....
—G—					
GabSnubA.	26⅜	26½	26⅜	26¼	26⅜
Gard'r Mt.	16	15¼	16	16	16½
Gen Am T.	97⅜	95	96½	95⅞	99½
Gen Aspht.	78¼	77	77	78	78⅛
Gen Cable.	48	43½	47½	43⅜	41½
Do A....	95	89¾	95	89½	87½
Do pref..	106	106	106	107	106
Gen Cigar..	68	66½	68	66⅝	65
Do pref..	115⅜	115¼	115½	115⅝	....
Gen Elec....	242	236	236	239⅞	236½
Do Spec..	113	113	113	113	114
G G&ELA.	74½	74½	74½	....	74
Do 8% pf	124	124	124	....	....
Gen Mills..	89⅛	87¼	87½	87	74
Do pref..	98½	98½	98½	98	....
Gen Mot....	199¼	196½	196½	198⅞	199
Do new..	79¼	78¼	78½	79¼	79⅞
6% deb..	109	109	109	....	....
Do 7% pf	125	125	125	125⅜	124⅜
G O Ad A..	....	....	....	51¼	51⅞
Do cfts..	33¼	33	33¼	33	33
G Ry Sig....	97	95¾	97	98	100
Gen Refrac.	77⅞	76½	77¼	76¾	76½
Gillette....	119½	117¾	119	118½	120
Gimbel Br.	45¼	45	45¼	45	44¼
Do pref..	88	88	88	89	89¾
Glidden C..	44	43	43	44	40⅜
Do P pf..	104¾	104¾	104¾	105	104½
Gobel Inc..	56⅜	55⅜	55⅞	54½	53⅜
Gold Dust..	81⅞	79¼	81⅝	78⅝	....
Goodrich....	101	100	100	100¼	....
Good T&R..	133⅞	130⅛	130¼	132½	134½
Do 1st pf	103¼	103¼	103¼	103	103⅜
Goth S H..	74⅜	73¼	74	73½	77
Do new..	66	66	66	65	70⅛
Grah Pg....	50	48½	48½	50	51
Do ct....	47	46½	47	....	48
Granby Cp.	88	87⅛	87½	87⅞	86
Grand Sto.	80¼	80¼	80¼	....	81
Grand Un..	29	28⅝	28⅝	28½	29⅛
Do pref..	51½	51	51	51⅞	....
Grant Co..	120	119	119¾	116½	118½
Gt N O et..	30⅝	30	30⅛	30	28½
Gt N'th pf.	108¾	108⅛	108⅛	108	109½
Do pfctfs	106⅝	105⅞	106⅞	105¼	107¾
Gt West S.	40⅞	40⅛	40⅛	40½	37
Greene CC.	178½	171⅜	177½	171¼	172⅜
Guan Sug..	4⅜	4⅜	4⅜	5	5
Gulf S Stl..	73⅜	73½	73¾	73⅜	70⅞
Do 1st pf	108½	108½	108½	108½	....
—H—					
Hac W A....	26	26	26	26	26
Do pref..	28½	28½	28½	....	....
Do pf A..	27	27	27	....	....
Hahn D St..	54¼	53½	53¾	....	....
Do pref..	113½	112⅜	113	....	....
Hart Co B..	33	32⅛	32⅝	32¼	33⅜
Haw Pine..	62	62	62	....	63
Helme G W	111¾	110	111¾	....	110
Hershey C.	67	67	67	67¾	67½
Do pref..	83	82¾	83	83¼	83¼
Holl Furn.	49	48¾	48¾	48⅝	47½
Hom't Min..	75½	75½	75½	75½	....
H'hold P..	77	77	77	77½	76⅜
Hous Oil....	100	93	93	94	93¼
Howe Sd....	71½	70	70	71	68
Hud & M..	54⅜	54¼	54¼	55	55⅛
Do pref..	84	84	84	83¾	....
Hud Mot....	86	85⅜	85½	86	86½
Hupp Mot..	81¾	80¼	80½	80⅝	79½
—I—					
Ill Cent....	142⅝	142	142½	142¼	143⅜
Inde O&G..	31¾	31⅜	31¾	31½	32½
Indian Rf..	33⅜	33¼	33¼	34	34
Do cfts....	31¾	30⅜	31¼	31⅜	31¼
Ind. Rayon.	135	132	132	141	127
Ingersol R.	130	125½	130	130	132
Inland Stl..	89½	86¾	89	86¼	85
Inspir Cp..	45½	44⅛	44⅛	45⅝	44½
InterbRTr.	52⅜	51⅝	51¾	52⅜	54
Intere Rub.	12⅝	11⅝	11¾	12⅝	13⅝
InternAgC.	17	16¼	17	16½	15¾
Do P pf..	84¾	84	84	84¾	84
InternBM..	151⅞	150½	151⅞	150	151¾
InternCM..	91¾	91	91	91⅛	90¼
Int Comb..	82⅛	78½	81½	78½	72
Do pref..	111⅛	111⅛	111⅛	....	110⅛
Int Harv..	97⅜	96	96	95¾	....
Do pref..	145	144½	145	....	....
Int Mat pf.	97⅜	96¾	96¾	97½	96⅜
Int Mer M..	6¼	6	6	6¼	6½
Do pref..	37⅜	37¼	37½	37½	38⅞
In Nick Ltd	64⅜	60	64⅜	....	....
IntRyCAm.	57¼	55¼

EVENING SUN-TELEGRAPH MARKETS

Steel Leads Stocks Up

Local Market Strong

EFFECT OF HIGH MONEY RATES DISCOUNTED

By GEORGE H. SNYDER

THE probable effects of a continued high rate for commercial paper have been somewhat exaggerated, in the opinion of Dr. Benjamin M. Anderson, economist for the Chase National Bank, of New York. Mr. Anderson's analysis shows that, while high money will affect certain lines of activity, its retarding influence will not be nearly as widespread as most people believe.

"There is a theory rather widely current that low money rates make good business, and high money rates make bad business, through their influence upon the borrowings of merchants and manufacturers for carrying and for producing goods," said Dr. Anderson.

"High rates are supposed to discourage such borrowing and low rates to encourage it. This view has very limited justification, whether in theory or in practice.

"GERMANY, despite high interest rates, has had a great deal of business activity in recent years, while some other European countries, whose rates have been so low that they have been large lenders to Germany, have had less business activity.

"In our own country, we have just witnessed a period of declining business in 1927, when rates were very low, with rapid business improvement in 1928, accompanied by rising rates of interest.

"Rates of interest for commercial purposes have not, to be sure, risen nearly so high as rates for stock market purposes, but the rise in commercial paper from 3⅝ to 4 per cent at the beginning of 1928 to 5¼ to 5½ per cent at the end of 1928, with corresponding increases in counter rates to borrowing commercial customers has been none the less substantial," continued Dr. Anderson.

"THE point is that for short term operations, as when a merchant borrows money to buy goods for his ordinary turnover, or when a manufacturer borrows to finance his work in process, the rate of interest is only one of the elements of cost, and often a minor element in cost, and the state of markets is far more important in guiding the borrower's policy than a reasonable difference in the rate of interest could be. Ordinary business is often very good with firm money and is often quite unsatisfactory with cheap money.

"On the other hand, long time construction, which involves borrowing for a long period of time, is much affected by money rates. The period from early 1922 to early 1928 was characterized by very low money rates and a great expansion of bank credit, which undoubtedly stimulated business in several directions. It was easy to float mortgage bonds for new construction, and the volume of such flotations was large. It was easy to float foreign securities in great and growing volume, which maintained the export trade. It was easy to finance a large volume of instalment finance transactions.

"Finally, rising values of real estate and securities, which went along with this easy money and rapid bank expansion, created speculative profits, the expenditure and re-investment of which also served as a business stimulant.

"FOR the long pull American business will need to make certain re-adjustments, if we assume that the period of very cheap money and rapid bank expansion is definitely over. But this may come a good deal more slowly than we anticipate," in the opinion of Dr. Anderson.

"Foreign countries have, as a result of borrowings which they have already made, a large fund of liquid dollar credits which they can use, if they wish, in buying goods here.

"A grea many corporations have obtained from security flotations funds in excess of their present needs, which they can use for capital purposes without having to do additional financing.

"THE end of 1928 shows evidence of a decline in building activity, but the figures are not yet impressive. Business will need to take account of the change in the money market, but business will probably have time enough in which to do it.

"The policy, which American business in general has been pursuing for a number of years, of limited commitments, moderate inventory, and hand-to-mouth buying, will make it relatively easy for the business world to put through such re-adjutment as may prove necessary," concluded Dr. Anderson.

MORRIS, BROWN & Co.
Brokers
ESTABLISHED 1885
Members
NEW YORK STOCK EXCHANGE
PITTSBURGH STOCK EXCHANGE
N. Y. CURB MARKET (Associate)
Telephone Court 1561
COMMONWEALTH BUILDING
PITTSBURGH

NEW YORK CURB MARKET

NEW YORK, Jan. 18.—(AP)—Following is the list of transactions on the New York Curb Exchange, giving all stocks and bonds traded (000 omitted in sales column in bond list):

STOCKS.

Sales.		High.	Low.	Last.
100	Acetol Prod A	21	21	21
1800	Acoustic Prod	18¾	17⅝	17⅝
200	Aero Assco	38⅝	38⅝	38⅝
500	Do pfd	75	75	75
100	Alles & Fisher	34	34	34
1700	Allied Pack	1¼	1¼	1¼
100	Do 1st pfd	2	2	2
200	Alpha P Co	53¾	53¾	53¾
200	Aluminum Am	160½	159	160¼
200	Do pfd	105¼	105¼	105¼
100	Aluminum Ltd	145	145	145
1300	Am Com Alco	86	85	85
2500	Am C Oilfields	70	68	68
400	Am Cyan B	56⅝	56⅜	56⅜
800	Do rts	18⅛	18	18
1400	Am Dept S	23	22⅜	23
3100	Am & F Pow wr	54⅜	53⅝	54⅜
400	Am Gas & Elec	149	147½	148⅝
200	Am Hawaii S	25⅝	25⅝	25⅝
150	Am L & T	219	219	219
1100	Am Maracaibo	117⅛	117¼	117⅛
400	Am Rolling M	98⅞	96⅝	98⅛
200	Am Solv & C	29⅝	29⅝	29⅝
800	Do pfc pfd	50⅜	50	50⅛
200	Am Stores	92	92	92
4200	Am Superpow A	93⅝	93⅝	93⅝
400	Am S Rec A rts	1	1	1
12000	Am Command	00	00	00
100	Am Beverage	15	15	15
200	Am Com Pow	22	22	22
200	Am Ldy	95½	95	95
400	Am Thread pfd	3⅝	3⅝	3⅝
600	Anchor P Fence	43¼	42	43⅜
200	Anglo-Am Oil	15⅝	15⅝	15⅝
100	Do non vot	14⅝	14⅝	14⅝
2400	Anglo Chil Nit	43	41⅞	42⅜
1000	Arkansas Nat Gas	4⅜	4⅜	4⅜
8000	Arizona Globe	23	23	23
100	Asso Dye & Print	20½	20½	20½
2900	Asso Gas & Elec	23⅝	23⅜	23⅝
3000	Do war	73⅜	73⅜	73⅜
200	Asso Rayon pfd	82⅝	81⅝	81⅝
300	Atl Fruit & Sug	1	1	1
200	Atlas Plywood	79½	79½	79½
100	Atlas Port Cem n	53½	53½	53½
1400	Arto Reg Mach	12	11	12
1700	Do cvt	28⅝	28⅝	28⅝
1200	Auburn Auto	175	171	174
400	Aviation Corp Am	40¾	40	40
600	Barnsdall deb rts	18⅝	18⅛	18⅝
300	Bellanca Air vtc	19⅛	19⅛	19⅛
100	Bhaumers	54	54	54
600	Blisa Co	54½	53⅝	53⅝
100	Boeing A & T	88	88	88
2700	Bohn Alum & Br	123⅝	121⅞	122⅝
100	Borg Warner	41	40	40
100	Brazil Tract & Lt	77½	77½	77½
100	British Celanese	7⅞	7⅞	7⅞
300	Bklyn City R R	85	85	85
100	Buckeye Pipe Line	73½	73½	73½
400	Budd Wheel Mfg	49⅞	48¾	48⅞
1500	Buff N & East P	71⅝	71	71
2800	Do A	64½	63¾	64½
1700	Bullard Co	47	46⅝	46⅝
2200	Burma Corp	4¾	4¾	4¾
100	Butler Bros	11⅜	11⅜	11⅜
100	C G S & Bump new	11¾	11¾	11¾
200	Calnco vtc	14	13⅞	14
500	Do pfd	37	36⅞	37
1800	Can Wire	8⅝	8⅜	8⅝
200	Carnegie Metals	19½	19½	19½
400	Cel Corp Am new	44	42¾	42¾
200	Cent Pub Serv A	36	36	36
100	Cen States El war	19½	19½	19½
100	Do pfd	105¾	105¾	105¾
200	Do pf ex-war	86½	85¾	86
200	Centrifugal Pipe	11½	11½	11½
7900	Checker Cab new	57½	52¾	56
10	Childs 1st	108	108	108
2500	Cities Serv new	89	88⅛	89
100	Do pfd	98	98	98
100	City Ice & Fuel	61⅜	61¼	61⅜
100	Clark Lighter	21	21	21
500	Colgate Palmolive	79½	79½	79½
800	Colombian Synd	1⅛	1⅛	1⅛
500	Colon Oil	13	13	13
20	Commwealth Ed	224½	220½	222½
100	Comnith Pr pf	114½	114½	114½
8100	Comstock Tunn	01⅛	01⅛	01⅛
1900	Cons Cop Min	14¾	14⅜	14⅜
100	Cons D Pro new	41¾	41⅛	41⅞
4000	Cons Flim Ind	21⅝	21⅛	21⅜
100	Cons G&E pfd	96	96	96
600	Cons Laund Cor	18⅛	18	18⅛
100	Cons Ret Stores	33⅜	33⅜	33⅜
400	Continent Oil vtc	19⅛	19	19
2500	Continental Texas	16⅝	16⅜	16⅝
100	Courtaulds Ltd	23	23	23
2100	Creole Synd	10⅜	10⅜	10⅜
4200	Cresson Gold	01½	01	01½
75	Crocker & Whit	147	147	147
100	Crowley Milner	57½	57½	57½
100	Cuneo Press	46	46	46
50	*Curtis Pub	237	236	237
2100	Curtiss Flying	22⅞	22⅝	22⅞
4000	Cuyamel Fruit	20	15	15
200	Col El & Pow	70	70	70
5000	Cons Nev	17	15	15
25	Cont G&El pr pf	103	103	103
100	Davega Inc	34⅜	34⅜	34⅜
400	Davenport Hos	26⅜	26⅜	26⅜
100	Davis Drug ctf	57	57	57
2200	De Forest Radio	21½	21½	21½
200	Derby Oil	4⅝	4⅝	4⅝
15000	Divide Exten	06	06	06
100	Dixon Crucible	165	165	165
100	Doehler Die Cast	37⅜	37⅜	37⅜
500	Dolores Esperanz	87	87	87
100	Dome Mines	25	25	25
400	Dominion Stores	103	103	103
6800	Douglas Aircraft	28⅜	28⅛	28⅜
100	Dubilier Cond	10⅝	10⅝	10⅝
900	Duke Power	138	138	138
100	Dunlap Silk	25⅝	25⅝	25⅝
3100	DuPont de N n	145	142⅝	143⅝
1800	Durant Motor	18½	17⅞	18⅛
100	Duz	4¼	4¼	4¼
100	Dress Mfg	48	48	48
9100	Elec Bond & Sh	191	188⅜	190½
100	Do pfd	109¼	109¼	109¼
12100	Elec Invest	96⅝	93⅝	94
200	El P & Lt opt w	32	31⅜	32
500	Do 2nd pfd	100¼	100	100
1800	Emerv Auto	17⅞	17⅝	17⅝
1200	Empire Pow	51⅞	50	50
1400	Equity Corp	11⅝	11⅜	11⅜
8600	Evans Wallo Lead	21⅞	20	21⅛
200	Fageol Mot	6⅜	6⅜	6⅜
23000	Falcon Lead Min	22	21	22
100	Fandango Prod	5⅛	5⅛	5⅛
500	Fashion Park	47	47	47
300	Fan Farm Candy	34	33½	34
2100	Fedder Mfg A	47½	45¾	47⅜
100	Fed Mot Truck	43⅝	43⅝	43⅝
1500	Firest Tire & R	241	240	240½
1000	First Nat Cop	40	40	40
800	Fokker Aircraft	23	22⅜	22⅜
180	Ford Mot Canada	685	675	685
9100	Ford Mot Fra	18⅝	18⅛	18⅛
500	Foundat Foreign	16⅜	16⅜	16⅜
39100	Fox Theater A	36⅞	36	36½
1500	Freshman Chas	10½	10⅜	10⅜
100	Gen Am Co new	84	84	84
1800	Gen Bronze	48⅝	45	48⅝
500	Gen Cable war	25⅜	25⅛	25⅜
17100	Gen Elec Eng rcts	14⅜	14⅛	14⅜
400	Gen Fireproof	14⅝	14⅜	14⅝
4800	Gen Pub Ser	32⅝	30⅞	31⅛
200	Gilbert Co	22	21⅞	22
100	Do pfd	45	45	45
200	Goldberg Stor pf	86½	86½	86½
1200	Goldman Sachs T	123⅝	123⅛	123⅝
7100	Gold Seal Elec	37⅝	35⅝	35⅝
3100	Golden Cen Min	11⅝	11¼	11⅜
400	Gramaphone Corp	16⅞	16⅝	16⅞
100	Gt A & P Tea	453	453	453
200	Greenfield T & D	15⅞	15⅞	15⅞
400	Grigsby Grunow	152	148	148
200	Ground Gripper	32	32	32
100	Do preferred	98½	98½	98½
1800	Gulf Oil Corp Pa	161	159½	160
100	Hapness Cdy Inc	4¾	4¾	4¾
100	Hartman Tob	21	21	21
400	Hart Parr	34	33⅞	34
200	Hat Corp A	46½	46	46½
200	Hazel Atlas Gl	105	105	105
2500	H Walker G&W	81⅞	81½	81⅞
400	Homasota Oil	8	8	8
100	Hood Rubber	28½	28½	28½
100	Hormel Co	39⅜	39⅜	39⅜
4300	Hudson B M & S	20⅝	20⅜	20⅝
100	Humble O & Ref	99	99	99
200	Imp Tob A	119⅞	119⅞	119⅞
100	Indiana Pipe Line	90	90	90
1500	Ins Co No Am	85	84½	84⅝
3100	Insurance Sec	32⅜	32⅜	32⅜
2100	Interoil Petrol	5⅝	5⅝	5⅝
1800	Internat Petrol	56⅝	56⅜	56⅝
400	Inter Prod	13⅜	13⅛	13⅜
100	Inter Saf Raz B	45	45	45
2800	Inter Utilities	17⅝	17⅜	17⅝
900	Ital Superpower	13½	13½	13½
100	Do deb dis	4⅝	4⅝	4⅝
200	Joske Bros ctf	40⅞	40⅞	40⅞
200	K-N 1st pf pf	20⅞	20⅞	20⅞
3400	Kennecott Cop	49⅞	49⅜	49⅝
100	Keystone Aircraft	46⅝	46⅝	46⅝
1800	Kirkland Gold	1⅛	1⅛	1⅛
100	Kobacker Stores	7	7	7
100	Kresch Co pfd	28½	28½	28½
400	Lackawanna Sec n	45⅝	45⅜	45⅝
800	Lake Superior	25	25	25
100	Lassey Ry & Mch	44	44	44
100	Lane Bryant	76½	76½	76½
100	Lefcourt Realty n	35⅝	35⅝	35⅝
100	Do pfd	90	90	90
100	Lehigh Coal&Nav	153⅛	152⅞	153⅛
100	Inter Projector	17⅛	17⅛	17⅛
400	Lambert Co rts	4	4	4
100	Landay Bros A	24	24	24
2600	Libbey Owens Gl	220	220	220
100	Lion Oil	32⅜	32⅜	32⅜
	Lit Bros	24½	24½	24½
200	Loew's rts	3⅝	3⅝	3⅝
3100	Lone Star Gas	89	89	89
200	Long Bell Lt n	50½	50½	50½
2100	Magdalena Syn	67	65	65
13000	Marconi Int Mar	25	25⅝	25
1100	Marc Wire Eng	20⅜	19⅝	19⅝
1800	Marion Stm Shov	47⅞	45⅞	47⅜
1000	Mason Val Mines	2	2	2
700	Mavis Bottling	9⅜	9	9
1200	McGraw Hill	48⅜	47⅜	47⅝
100	Midland Steel	102	102	102
200	Mining Co Can	41¼	41¼	41¼
100	Minn Honey R	58⅜	58⅜	58⅜
1100	Nat Acme Pf	45½	45	45½
1200	Moh & Hud Pow	67⅛	66⅝	67⅛
100	Moh & Hud war	33½	33½	33½
800	Montecatini	9⅝	9⅝	9⅝
200	Motion P & Mill Oil	7⅝	7⅝	7⅝
300	Mount Prod	19⅝	19½	19⅝
100	Moodys Inv pref	50	50	50
200	Municipal Serv	20½	20½	20½
100	Nathan Straus	4⅜	4⅜	4⅜
100	Nat Aviation	17	17	17
200	Nat Bak	7⅝	7⅝	7⅝
100	Nat Bellas Hess	72¼	72¼	72¼
1400	Nat Family St	33⅛	33⅛	33⅛
100	Do pref	34	34	34
100	Nat Food Prd A	33½	33½	33½
100	Nat Grocer	9⅝	9⅝	9⅝
100	Nat Pub Serv A	2	2	2
100	Nat Rub Mach	28⅜	27⅞	28⅛
100	Nat Screen Corp	32½	32½	32½
200	Nat Sug Ref new	46⅛	46⅛	46⅛
400	Nat Trade Jour	30	30	30
100	Nat Trans	1	1	1
300	Nehi Corp	22⅛	22⅛	22⅛
200	Nev Cal El	57⅜	56⅝	57⅜
200	New Bradford	4⅛	4	4⅛
100	N Cornelia Cop	4⅜	4⅜	4⅜
1100	New Mex & A Ld	8	8	8
1300	Newt Steel new	73⅞	70⅜	73⅜
400	N Y Mine	41⅜	41	41
600	N Y Petroleum	20⅛	20	20⅛
100	Niagara Shares	32⅝	32⅝	32⅝
900	Nich & Shep new	81½	80	80
600	Niles Bem Pond	200	199⅜	199⅜
300	Nipissing Mines	3⅝	3⅝	3⅝
1000	Noranda Mines	63	62¼	62⅞
9100	Nor Am Aviat	18⅜	18⅛	18⅜
200	Nor Am Util Sec	15⅝	15⅛	15⅝
500	Nor Central Texas	16⅝	16⅝	16⅝
500	Nor Sts Pow A	142½	142	142⅜
300	Nor Sts Pow rts	1	1	1
1500	Northeast Pow	54⅝	53½	54
200	Nor Warrior pfd	43½	43½	43½
200	Nor Ohio Exp n	44	44	44
100	Ohio Cop	4	4	4
1700	Ohio Oil	71¾	70⅝	70⅝
100	Oil Stocks A	12	12	12
500	Pac West Oil	32	32	32
300	Pandem Oil	2⅞	2⅞	2⅞
600	Parks Davis new	54	53⅝	54⅛
200	Pennok Oil Corp	6⅞	6⅞	6⅞
6200	Penn Oil Exp n	71	67	69
300	Do war	43	43	43
60	Do pr pfd	105	105	105
15	Do 8 pfd	98	98	98
1700	Penney (J C)	300	300	300
425	Phelps Dodge	209⅜	207¾	207¾
200	Philip Morris	6	6	6
100	Philipe (L)	26⅜	26⅜	26⅜
100	Pick Barth Co pf	19	19	19
200	Pierce Governor	54½	54	54
400	Pitts Pl Glass	69⅝	67	69⅜
100	Pirelli Co	58	58	58
1100	Premier Gold	2⅛	2⅛	2⅛
20	Puget Sd P pfd	98⅝	98⅜	98⅝
100	Pyrene Mfg	8⅜	8⅜	8⅜
800	Rainbow L Pro A	64⅜	62	64
100	Ray Bestos	72	72	72
10	Realty Ax Bklyn	500	500	500
100	Reiter Foster	6⅝	6⅝	6⅝
100	Repetti Candy	70	70	70
100	Rep Mot Tk ctf	1⅜	1⅜	1⅜
1100	Radio pfd	75¼	75	75
500	Roan Ant Cop	45	45⅛	45⅜
2400	Coch Cen Power	49¼	48¾	49
100	Ross Gear & Tool	50	50	50
100	Ryan Con	8⅝	8⅝	8⅝
100	Safe T Stat Co	27⅝	27	27⅜
25	Safety Car H&L	200	200	200
700	St Anthony Gold	60	60	60
400	Salt Creek Prod	24⅞	24⅝	24⅝
23000	Sam Cont	07	06	06
1200	Schulte Real Est	39⅝	39	39
100	Sch Johns Candy	15¼	15¼	15¼
300	Sec Gen A Inv	31¼	31¼	31¼
100	Seiberling Rub	69⅞	69⅞	69⅞
1600	Selfridge Indust	20	19⅞	20⅛
300	Do 1st pfd	100	100	100
100	Selfridge Pr Stor	3⅛	3⅛	3⅛
400	Sentry Saf Contr	12⅝	12⅛	12⅝
2200	Servel Inc vtc	15⅜	13⅞	15⅛
100	Sharon Steel	38	38	38
1000	Shattuck Denn	22⅞	21⅜	21⅜
400	Sheaffer Pen	60⅝	59⅝	59⅞
200	Sierra Pac Elec	54½	54½	54½
100	Sikorsky Aviation	32⅜	32⅜	32⅜
200	Sil Gel Corp vtc	26	26⅛	26⅛
1600	Singer Mfg Ltd	9⅛	9	9
100	Smith (L C)	185	185	185
1400	Span & Gen C	5	5	5⅛
1400	Spencer K	47⅜	46⅛	47⅜
300	Standard Motors	43⅜	43⅜	43⅜
1800	Stand Oil Ind	99	94⅝	97⅜
200	Do ky new	43⅝	43⅜	43⅜
50	Do Ohio	118	118	118
100	Stand P&L	55⅜	55⅛	55⅜
300	*Sutherland P	19⅛	19⅛	19⅛
500	Sonatron D	40½	40	40⅛
100	S W Dairies	13	13	13
200	Stahl & M	48¼	48⅛	48⅛
700	Squibbs & Sons	81	77	76
1600	Stutz Motor Car	24⅜	24⅛	24⅜
250	Swift & Co	139⅛	139⅛	139⅛
100	Taggert Corp	44	44	44
1400	Tampa Elec	74	72⅜	73⅛
5600	Texas Gulf & Ld	47	45⅛	45⅝
400	Texon Oil new	22⅜	22⅜	22⅜
1400	Thomp Prod A	64	65	65⅛
200	Thomp Sterrett	57⅛	57⅛	57⅛
1200	Timen Detr Axle	32⅜	31⅜	31⅝
200	Tob & Allied Prd	3	3	3
300	Tob & Allied Stks	55⅝	55⅛	55⅜
600	Todd Shipyards	68	65	67⅜
12000	Tonopah Exten	20	19	19
700	Transamer Corp	130⅞	130	130
2200	Trans Air Trans	27⅞	27⅛	27⅝
14500	Trans Lux D F	11⅛	10⅞	11
500	Trunz Pork Stos	69½	69	69½
1200	Tri Gas Co new	57⅞	57⅞	57⅞
100	Tung Sol Lamp	17⅞	17⅞	17⅞
200	Do A	27	27	27
2600	Union Tobacco	20	19⅞	19⅝
1100	United Corp A	65	65	65
1600	Unit Elec Ser rts	3	3	3
3100	Unit Gas Imp	173⅞	171⅝	172
2300	Unit L & P As	33⅜	33⅛	33⅜
25	Unit Milk Pd pf	94	94	94
100	Unit Profit Sharing	10	10	10
100	U S Foil B	58	58	58
300	U S For Sec	62	61⅝	61⅞
300	U S Freight new	96⅝	96	96⅜
500	United Shoe Mach	70⅜	70⅛	70⅜
2200	Universal Alva	22⅜	21⅝	22
200	Utah Apex Min	4	4	4
6200	Vacuum Oil	129⅛	123⅝	127⅛
1000	Venezuela Pet	5	5	5
800	Vogt Mfg Co	34⅜	34	34
100	Waitt & Bond B	21⅜	21⅜	21⅜
1060	Walker Mines	2⅜	2⅜	2⅜
100	Watson J W Co	10⅜	10⅛	10⅜
5600	Vender Corp Min	2	2	2
500	Westvaco Chlor	56	55⅝	56
600	White Nights Inc	16⅝	16⅛	16⅜
100	Williams R C	38⅝	38⅜	38⅝
2600	Winter Benjamin	16⅜	15⅜	16⅛
1600	Wolf Wheel	30½	30	30
100	Woodley Petrol	6	6	6
100	Worth Inc	9⅜	9⅜	9⅜
200	Y Oil & Gas	4⅜	4⅜	4⅜
200	Zenith Radio	*56⅜	56⅛	56⅜
100	Zonite Prod	34	34	34

DOMESTIC BONDS.

25	Alab Pow 4½s '67	95⅜	95⅜	95⅜
15	All Pack 8s '39	49	49	49
15	Alum Corp 5s '52	102	101⅞	102
15	Am Agency 6s '43	115	114½	115
80	Am Com Alco 6s '43	131	130	131
24	Am Cot 5s '58	100	100	100
1	Am P&L 6s 2016	106	106	106
1	Am Roll M 5s '48	99⅝	99⅝	99⅝
2	Am Seat 6s '26	97	97	97
2	Am Sm & R 5s '36	116⅛	116⅛	116⅛
4	Appalach Powr 5s '56	98⅝	98⅝	98⅝
140	Asso G&E 5½s '77	104	104	104
95	Do 4½s '48	110	110	110
20	Do 4½s new	103	102½	102⅝
1	Asso S Hdw 6s '33	96⅛	96⅛	96⅛
85	Atch T&SFe 4½s	115⅛	115⅛	115⅛
5	Beacon Oil 6s '36	112	112	112
20	Bell Tel Can 5s '55	102⅛	102	102
23	Cin Un St 5½s '74	107	107	107
2	Georgian Pow 5s '67	98⅝	98⅝	98⅝
3	Georgia Pow 5s '67	98⅝	98⅝	98⅝
14	Gulf Oil Pa 5s '47	101¼	101¼	101¼
1	Hud Riv 5½s '36	82⅛	81	81
1	Hudson & Man 5s	97	97	97
1	Ill P & L 5½s B '54	100⅛	100⅛	100⅛
10	Indep Oil 6s '39	107	106⅝	106⅝
4	Int Pow Sec 7s '57	95⅝	95⅝	95⅝
5	Int Pow Corp 5s '47	90½	90½	90½
1	Interst Pow 6s '52	96⅛	96⅛	96⅛
10	Do 5s '57	95⅝	95⅝	95⅝
44	Invest Co 5s '47	107	106	106
1	Inv R & Shar 5s '47	110	110	110
1	Kendall 5½s '48	97	97	97
16	Leh P S 1st A 2026	103½	103	103⅛
16	Libby McN &L 5s '42	93	92⅜	93
3	Manitob Pow 5½s '51	100	100	100
1	Merchant Ref 5½s '43	98	98	98
10	Memph N G 6s '43	97	97	97
10	Milw G & E 4½s '67	99	99	99
6	Montri L & P 5s '51	100⅛	100	100⅛
2	Munson R L 6½s '37	98	98	98
1	N Y Power 1st 5½s	92	92	92
1	Narragan 5s '57	99½	99½	99½
1	Nat Dist 6½s '35	101	101	101
1	Nat P & Lt 6s 2026	101½	101	101½
20	Nat Pub Serv 6s '78	82½	82½	82½
14	Nat R Mch 6s '43	105	105	105
5	N Y C &St L 5½s '78	95	95	95
24	N Y P & L 4½s '67	93⅜	93	93⅜
54	Osgood Sq 6s '50	100	100	100
12	Pac G El 4½s '57	98⅝	98⅝	98⅝
5	Pac Inv 5s '37	98	98	98
1	Pa O El 6s '50 ww	102⅜	102	102⅜
1	Pa P & L 5½s '54	103⅜	103⅜	103⅜
3	Phila El 5½s '72	105⅛	105	105⅛
1	Phila Rap Tr 6s '62	103	103	103
1	Pgh Stl 6s '48	102½	102½	102½

Cleveland Reserve Bank Statement

CLEVELAND, Jan. 18.—Following is the statement of the condition of the Federal Reserve Bank of Cleveland at the close of business, January 16:

RESOURCES.

Gold with Federal Reserve agent	$127,627,000	
Gold redemption Fund with U. S. Treasury	7,869,000	
Gold held exclusively against F. R. notes		$135,496,000
Gold settlement fund with F. R. board		66,188,000
Gold and gold certificates held by banks		43,492,000
Total gold reserve		245,176,000
Reserves other than gold		11,666,000
Total reserves		256,842,000
Non-reserve cash	5,662,000	
Bills discounted:		
Secured by U. S. government obligations	49,198,000	
Other bills discounted	27,973,000	
Total bills discounted		77,171,000
Bills bought in open market		47,748,000
U. S. government securities:		
Bonds	548,000	
Treasury notes	28,530,000	
Certificates of indebtedness	3,884,000	
Total U. S. government securities		32,962,000
Total bills and securities		157,881,000
Due from foreign banks	74,000	
Uncollected items	74,052,000	
Bank premises	6,535,000	
All other resources	1,137,000	
Total resources		502,183,000

LIABILITIES.

Federal Reserve notes in actual circulation		201,677,000
Deposits:		
Member bank-reserve account	187,070,000	
Government	461,000	
Foreign bank	634,000	
Other deposits	3,652,000	
Total deposits		189,817,000
Deferred availability items		88,304,000
Capital paid in		14,564,000
Surplus		26,345,000
All other liabilities		1,476,000
Total liabilities		502,183,000

Ratio of total reserves to deposit and Federal Reserve note liabilities combined, 65.6 per cent compared with 64.3 per cent last week.

Death Notices 1

BARKER—On Wednesday, January 16, 1929, MRS. MARGARET JANE COLLINS-MARTHENS, wife of Charles H. Barker Jr. Funeral services at her late residence, 2107 Perrysville avenue, on Saturday, January 19, at 2 p. m.

BEALE—At her residence, 308 Taylor avenue, North Side, on Thursday, January 17, 1929, SARAH BEALE, aged 85 years. Funeral from Aeberli's chapel, 122 East North avenue, North Side, Saturday, on Tuesday at 3 p. m. Friends are invited.

BETSCHART—On Tuesday, January 15, 1929, at 6:30 a. m., JOSEPHINE BETSCHART (nee Gaillot), wife of Martin Betschart, in her 60th year. Funeral from the family home, Mayview road, near Bridgeville, Pa., on Saturday, January 19, 1929, at 8:30 a. m. Requiem mass at St. Agatha's R. C. Church at 9 a. m. Interment at St. Agatha's Cemetery. Friends invited.

BREMER—On Thursday, January 17, 1929, at 11:30 a. m., EDWARD WILLIAM BREMER, beloved husband of Agnes A. Schaab aged 55 years. Funeral from the family home, 1611 Monongahela avenue, Swissvale, on Saturday, January 19, at 8:30 a. m. Requiem high mass at St. Anselm's Church at 9 o'clock. Friends invited (Baltimore, Md., papers please copy.)

BRUDIN—On Wednesday, January 16, 1929, at 6:55 a. m., JACOB BRUDIN, husband of the late Elizabeth Falck Brudin, aged 86 years. Father of Miss Sadie Brudin, Fred, Henry and Charles Brudin; also survived by eight grandchildren. Services Saturday, 9 a. m., at his late residence, 109 Thirteenth street, South Side, Pittsburgh. Friends of the family and members of Col. J. W. Patterson Post No. 151, G. A. R., invited. Interment in St. Paul's Cemetery, Mt. Oliver.

BURKHARDT—On Wednesday, January 16, at 7:15 p. m., PHILIP A. BURKHARDT, at his home, in Donora, Pa., 626 Walnut street, in his 66th year. Funeral services at Donora M. E. Church on Saturday at 2 p. m. Interment Chicago Hill, Canonsburg and Decatur, Mich., papers please copy.)

BYRNES—On Thursday, January 16, at 11:30 a. m., MARY FOX BYRES, widow of Myles C. Byrnes. Survived by one son, Charles J.; two daughters, Mary A. and Martha E. Byrnes, and four sisters, Cecelia Fox, Mrs. A. Doyle, Mrs. J. F. Doonan, of Pittsburgh, and Mrs. Clotilda Hoctor, of Elyria, O. Funeral from her late residence, 1418 Chateau street, North Side, on Monday, January 21, at 8:30 a. m. Requiem high mass at St. Andrew's R. C. Church at 9 o'clock. Friends invited.

CARLIN—On Wednesday, January 16, 1929, at 8:30 p. m., LEE E. CARLIN, beloved husband of Margaret L. Carlin (nee Dilla), and son of Edward L. and Mary E. Carlin (nee McKinney), in his 32nd year. Funeral from late residence, 2331 Eccles street, Monday morning, January 21, at 9:15. Solemn high mass of requiem at Holy Cross Church at 10 a. m. Take car 18 to Eleanor street. Friends, City Firemen's Protective Association and Bureau of Fire are invited. Interment in St. Joseph's Cemetery.

CARROLL—On Friday, January 17, 1929, at 7 p. m., ALBERT L. CARROLL, husband of Ada May Carroll. Funeral services at home of his daughter, Mrs. William White, of 1115 Sheridan avenue, Corapolis, on Saturday, January 19, at 8 p. m. Interment at Union City, Pa., Greenville Cemetery, Sunday, January 20, at 2 p. m. Friends of family respectfully invited to attend.

CHORNYAK—On Tuesday, January 15, 1929, at 11 a. m., MICHAEL CHORNYAK, husband of the late Julia Chornyak, who died December 25, 1928, father of Michael, Peter, Julia, Elash, Mary Super and Dr. John Chornyak. Funeral from his late home, 306 Forward avenue, on Saturday, January 19, 1929, at 9 a. m. Interment in Calvary Cemetery.

CHRISTY—On Thursday evening, January 17, 1929, at 11:20 o'clock, JOHN G. CHRISTY, husband of Mollie Christy, in his 69th year. Services at his residence, 6621 Lytle street, East End, on Monday afternoon at 2 o'clock.

DEAN—On Thursday morning, January 17, 1929, at 3:15 o'clock, HORACE W. DEAN, in his 68th year. Remains at the home of the T. B. Moreland Co., North Highland avenue at Ripper street, E. E., where services will be held Saturday afternoon at 2 o'clock.

DI PAOLO—On Wednesday, January 16, 1929, at 2:25 p. m., JAMES DI PAOLO, husband of Felcata Mary Donatelli, aged 43 years. Funeral from his late residence, 317 Collins avenue, E. E., on Saturday, January 19, 1929, at 9 a. m. Requiem high mass at Immaculate Conception Church, Edmond street, at 10 a. m. Friends are invited.

GEIBEL—On Wednesday, January 16, 1929, at 11:30 p. m., LOUIS W. GEIBEL, aged 67 years. Funeral services from the home of his sister, Mrs. Sarah J. Geier, 2847 Perrysville avenue, N. S., on Saturday, January 19, at 3 p. m. Friends invited. Interment private later.

GLEASON—On Thursday, January 17, 1929, at 6:30 a. m., HATTIE HASSELMAN GLEASON, wife of the late Patrick Gleason, in her 68th year. Funeral from the home of her niece, Mrs. Julius Ebel, 6 Wheeler street, Brushton, on Saturday, January 19, at 8:15 a. m. High mass of requiem at St. John's Church, Liberty avenue, at 9 o'clock. Friends invited.

GOODBERLET—On Wednesday, January 16, at 4:30 a. m., HENRY, beloved husband of the late Elizabeth Heilman Goodberlet. Funeral from residence of his daughter, Mrs. William Becker, 1021 N. Lang avenue, on Saturday, January 19, at 8 a. m. Requiem high mass at Holy Rosary Church, Kelly street, Homewood, at 9 a. m. Friends are invited.

HARRISON—HANNAH C., of Lone Pine, Washington county, Pa., aunt of Mrs. Max Harrison, Edward and Mrs. Ella Harrison Broadhurst, on Thursday, January 17, 1929, at 8 p. m. Funeral from the residence of Mrs. Guy, 78 East Crafton boulevard, Crafton, Pa., on Saturday afternoon at 3 o'clock. (Washington, Pa., papers please copy.)

HODGKINSON—At his residence, 1619 Duffield street, East End, on Friday morning, January 8, 1929, at 4:15 o'clock, Capt. RUSSELL GRIFFITH, husband of Ruth Martin Hodgkinson. Remains will be removed to the home of the T. B. Moreland Co., North Highland avenue at Rippey street, East End, Sunday morning, at 10 o'clock, where services will be held Sunday afternoon at 2 o'clock. Interment in St. Thomas, Pa., on Monday.

JOHNSON—At Watertown, Mass., MARY JOHNSON, 91 years, formerly of Pittsburgh, sister of Mrs. Thomas P. Emerson. Interment at Uniondale Cemetery, Pittsburgh, North Side, Saturday at 2 o'clock.

KETTERING—On Thursday, January 17, 1929, at 10 a. m., SOPHIA E. KETTERING, aged 86 years. Funeral from the residence of her son, Harry G. Kettering, at Martsolf avenue, West View. Services on Saturday at 2 p. m. Friends invited.

KLINGENSMITH—On Friday, January 18, 1929, at 5 a. m., MARY B. KLINGENSMITH (nee Rimmell), widow of Peter M. Klingensmith, in her 87th year. Services at residence of her daughter, Mrs. Laura Brunton, Elfinwild Slop, on Butler Short Line. Notice of funeral later.

KIPP—On Thursday, January 17, 1929, at 2:20 a. m., CLARA WUCHERER KIPP. Funeral from Aeberli's chapel, 122 East North avenue, North Side. Services on Saturday at 3 p. m. Friends invited.

KOHOUT—On Thursday, January 17, 1929, at 8 a. m., EDWARD, beloved son of Edward and Marie Knaz Kohout, aged 15 months. Funeral from the home of his parents, 124 Laughlin avenue, Twenty-ninth Ward, formerly Carrick borough, on Saturday afternoon at 2 o'clock. Blessing services at St. Basil's Roman Catholic Church at 2 o'clock. Friends invited.

KREBS—On Friday, January 18, 1929, at 2:28 a. m., EDWARD H. KREBS, in his 45th year. Remains at Geiselhart Bros., 408 Cedar avenue. Notice of funeral later.

LOUGHNEY—Wednesday morning, January 16, 1929, at 1:30 o'clock, ROSEABELLE M'QUADE, wife of Charles E. Loughney and daughter of James H. and the late Anna McNally McQuade. Funeral from the home of her father, 4915 Baum boulevard, on Saturday morning, at 9 o'clock. Solemn requiem high mass at Sacred Heart Church at 10 o'clock.

MANNION—At St. Francis Hospital, on Thursday, January 17, 1929, at 6:35 a. m., JAMES MANNION, husband of the late Bridget Canifie Mannion, in his 68th year. Funeral from his late home, 354 Forty-fifth street, on Monday, January 21, at 8:30 a. m. High mass of requiem at St. Mary's Church, Forty-sixth street, at 9 o'clock. Friends invited.

McFARLAND—On Thursday afternoon, January 17, 1929, at 12:50 o'clock, WILLIAM A. McFARLAND, husband of Agnes McFarland. Services at his residence, 6937 McPherson boulevard, East End, Saturday afternoon at 3 o'clock. Interment private.

McGRATH — At Homeopathic Hospital on Wednesday, January 16, 1929, at 10:15 p. m., JOSEPH L. McGRATH, son of John and Agnes Keeling McGrath, aged 27 years. Funeral from parents' home, 4031 California avenue, North Side, on Monday morning at 9:30 o'clock. Requiem high mass at St. Cyril's R. C. Church at 10 o'clock. Friends of the family are invited. Interment in St. Joseph's Cemetery.

McKENNA—On Thursday, January 17, 1929, at 11:10 p. m., CATHERINE MEARY McKENNA, widow of Matthew McKenna and sister of Mrs. Patrick Sullivan and Mrs. Ann Cotter, at residence of her sister, Mrs. Ann Cotter, 2 Brighton road, Brighton, South Side. Funeral on Monday, January 21, at 9:15 a. m. Solemn high mass of requiem at St. John's at 10 a. m. Friends and members of St. John's Altar and Rosary societies, St. John's Branch 147, L. C. B. A., and Division 22, L. A. A. O. H., are invited.

McQUILLEN—On Thursday, January 17, 1929, at 4:12 p. m., PATRICK JOHN McQUILLEN, beloved husband of Margaret Cosgrove McQuillen, in his 73rd year. Funeral from his late residence, 1920 Broadway avenue, Beechview, on Monday, January 21, at 8:30 a. m. Solemn high mass of requiem at St. Catherine's Church at 9 a. m. Friends and members of the Holy Name Society of St. Catherine's Church are invited. (Chicago, Ill., papers please copy.)

NAUMAN—On Monday, January 14, 1929, Conrad F. Nauman, in his 54th year. Funeral services at the residence of his son, Charles L. Nauman, Third street, Blawnox, Pa., Sunday afternoon at 2 o'clock. Interment Mount Calvary Cemetery. He was a member of Etna Lodge No. 861, I. O. O. F.

ORR—On Wednesday, January 16, 1929, at 6:30 p. m., CHARLES ALBERT ORR, beloved husband of Anna Kerr Orr. Services at the home of his mother, Mrs. Mary Orr, 4024 Franklin road, on Saturday, January 19, at 2 o'clock. Friends invited. (Los Angeles, Cal., papers please copy.)

PETTICORD—On Thursday, January 17, 1929, MRS. M. PETTICORD, daughter of the late John and Sarah Wood Petticord and sister of the late Charles H. Petticord and Mrs. William Wiley. Remains at the home of W. H. Wood Jr., corner Forbes and McKee place, Oakland, where services will be held January 20, at 6 p. m. Interment in Washington, Pa.

QUINN—ELIZABETH SMITH, on Thursday, January 17, 1929, at 4:50 p. m., beloved wife of J. J. Quinn. Funeral from her late residence, Brunswick street, Rook Station, Saturday, January 19, at 2 p. m. Trains leave Wabash station at 8 a. m., 12:25 p. m. and 6 p. m. Carnegie car to Woodkirk street. Interment in Chartiers Cemetery.

RAMSAY—On Thursday, January 17, 1929, at 10:30 a. m., ALEXANDER RAMSAY, husband of Agnes Nicholl Ramsay (funeral private). Family residence, 2143 Millican avenue, Swissvale, on Sunday, January 20, at 2 p. m.

REICHLE—On Wednesday, January 16, 1929, at 8:15 a. m., WM. A. REICHLE, husband of the late Anna S. Reichle (nee Mohrhoff), aged 57 years. Services at his residence, St. Gaul street, near Ivory road, Ross township, Saturday, January 19, at 2:30 p. m. Friends invited. Harmony car to Ivory Station.

ROTH—On Thursday, January 17, 1929, at 4:10 a. m., WILLIAM ROTH, aged 77 years. Funeral from the residence of his daughter, Mrs. John D. Bills, 3184 Shady avenue, E. E., Sunday, January 20, at 2:30 p. m. Friends are invited. Interment private. Take car 60, 68 or 69 to Hazelwood avenue.

SAY—On Thursday, January 17, 1929, at 8:50 p. m., GEORGE W. SAY, beloved husband of Henrietta Dietz Say, at his home, 514 Hervey street, Crafton borough, aged 44 years. Funeral Sunday afternoon at 3 o'clock. Monongahela Lodge No. 269, F. & A. M.; Good Cheer Council No. 96, O. U. A. M.; Ancient Order of United Workmen and friends invited.

SCHNEIDER—On Wednesday, January 16, 1929, at 8:30 p. m., CATHARINE HUCKESTEIN, wife of Joseph Schneider, aged 62 years 10 months. Funeral from her late residence, 1222 Haslage avenue, Spring Hill, North Side, on Saturday, January 19, 1929, at 8:30 a. m. Requiem high mass at St. Ambrose Church at 9 o'clock. Christian Mothers, L. C. B. A. Branch 222, Frauenbund and friends are invited.

STROUP — Suddenly, on Wednesday, January 16, 1929, at 10 a. m., FLORA MAY STROUP, wife of Harry A. Stroup. Funeral services at her late residence, 1330 Jeffers street, Sharpsburg, Seventieth ward, Pittsburgh, Pa., on Saturday at 2 p. m. Friends invited. (Clarion and Beaver Falls papers please copy)

THOMAS—On Thursday, January 17, 1929, at noon, JOHN, husband of the late Sarah Thomas and father of Mrs. William D. Boyd and Marcus Thomas, aged 77 years. Services at Eodenieser-Willison's funeral home, 300 North Highland avenue, on Saturday afternoon at 2:30 o'clock. Interment private.

WILKINSON—Suddenly, on Tuesday, January 15, 1929, at 10:37 o'clock, at the Drake Hotel, Chicago, GEORGE W. WILKINSON, husband of Elvira G. Wilkinson (nee Lapish). Besides his wife he is survived by two daughters, Ruth Mary and Honor B. Wilkinson. Services from the family residence, 4021 Vineton avenue, N. S., at 8:15 o'clock, Friday evening, January 18. Members of James B. Nicholson Lodge, No. 585, I. O. O. F., and friends are respectfully invited to attend. Interment private Saturday morning.

Florist 1-C

FUNERAL FLOWERS—Dave Hill Floral Co., 5th & Wood. AT 2672-GR 10416.

Funeral Directors 1-D

WILLIAM SIBLIN—Funeral director; service anywhere. Cedar 2831 or Li. 4811.

Lost and Found 2

ADDRESSED package for mailing, lost between Darlington rd. and Schenley Park and Murray ave.; postoffice; finder please call Schenley 5710; reward.

BILLFOLD—Brown alli., Murray, Forbes, Mayfd, Ellsworth, rew. O'Brien, Sc. 9661

COMBINATION card case and pocket book, ostrich leather, papers, valued as gift, reward. Lehigh 4180-J.

ENVELOPE containing important papers, between Penn Theater and Gimbel's. Kindly return to J. Burg. MO. 7677 or 7116 Butler st.

LOST—Wire haired fox terrier, marked black and white; wore red collar; return to 5708 Bartlett st. Telephone Hazel 2525. Reward.

LOST—Black and tan male rabbit dog, 1 year old; reward. Lehigh 7734-J.

WRIST watches (3) in Rosenbaum envelope lost Wilkinsburg bus Wednesday afternoon; reward. Oakmont 6104 ring 11.

FOUND ON STREET CARS.

TUESDAY, JANUARY 15.

Purse, route 72.
Purse, route 86.
Purse, route 14.
Purse, route 85.
Purse, route 31.
Pin, route 63.
Jewelers glass, route 22.
Ring, route 8.
Money, route 13.

WEDNESDAY, JANUARY 16.

Fountain pen, route 71.
Purse, route 73.
Beads, route 88.
Card case, route 76.
Watch, route 77.
Watch, route 79.
Purse, route 60.
Rosary, route 40.

Information concerning these articles may be had by calling Pittsburgh Railways Co., Lost Dept., Grant 7450. Ask for extension 148.

Where to Dine 3

LITTLE LUNCHEON ROOM—Roast chicken dinner, $1. Tues. eve. 212 Oliver ave.

Bus Transportation 3-B

"YELLOWAY"

TRANSCONTINENTAL BUSES.
Safe, Comfortable, Luxurious, Lighted, Heated, Sanitary.
Individual Reclining Chairs.

Philadelphia	$ 7.50	St. Louis	$13.00
New York	9.50	Kansas City	18.00
Dayton	5.50	Denver	30.50
Chicago	11.25	Los Angeles	58.50

YELLOWAY-PIONEER STAGES, INC.
Depot 10th st., opposite Fort Pitt Hotel. Atlantic 7494.

TRAVEL BY BUS
Information and Reservations
PHONE GRANT 9000 or ATLANTIC 9105
NINTH STREET BUS TERMINAL
111 and 113 Ninth Street.

Male Help Wanted 4

AUTO PLANT
OUT OF TOWN WANTS
STEAM HAMMER
DROP FORGERS
SHEET METAL DIE
MAKERS
ALL AROUND
MACHINISTS
MACHINE REPAIRMEN
TOOL & DIE DESIGNERS
MAGEE WIRE MACHINE
OPERATORS
STEADY WORK. BEST WAGES.
See Company Representative,
HANNA EMPLOYMENT,
443 SECOND AVE.

DRUG CLERK wanted; must be registered qualified assistant; good hours. Write or apply personally, Lauchrey Drug Company, Connellsville, Pa.

HAMMERMEN,
DIE-SINKERS,
MACHINE MOULDERS,
EXPERIENCED LATHE
HANDS, TOOL AND
DIEMAKERS.
MACHINIST.
Apply
UNION SWITCH &
SIGNAL CO.,
Swissvale, Pa.

DON'T start complaining, use the Classified Ads (Ed rejoice.

(Advertisement.)

FREE TO RHEUMATICS!

A FREE Trial of ANTI-RHEUMIN

We have a medicine that should check any case of Rheumatism, Arthritis, Lumbago or Gout, and we want you to try it at our expense.

Anti-Rheumin has controlled the worst attacks of Rheumatism and we want to prove it to you by sending you a free trial. It will convince you that your case is not hopeless, no matter how long-standing or severe it may be.

Why suffer longer with this frightful malady? Why spend any more money on expensive treatments, sanitariums and the countless number of so-called "remedies" when such a valuable opportunity as this is offered you FREE?

Let us prove the miraculous merits of our wonderful medicine by sending you a trial at no charge whatever. There's no excuse for you to suffer another day. Write us now, The Volz Company, 11-G Reed Bldg., Erie, Pa. You'll bless the day you read this advertisement!

Every druggist sells Volz Anti-Rheumin or will get it for you if you ask him to.

KILL THAT COLD!

Purge the Poisons From Your System

An Easy Effective Proven Method

GUARD AGAINST

THE "FLU" PERIL

DON'T FIND YOURSELF SICK-A-BED DURING THIS DANGER SEASON!
Get yourself and family in physical shape to fight off Winter Ills.
Do the Right Thing Now . . Take a Cupful of

Bulgarian Herb Tea

The rich juices brewed from the herbs, roots, barks, leaves, plants and flowers, taken steaming hot at bedtime assist nature to quickly break up a cold and guard against Grippe, Influenza or Pneumonia. Mothers . . see that each member of your family takes a cupful twice a week during these danger months . . it will cleanse your system and put you in shape to fight attacks of FLU and cold germs. See your druggist. He can honestly recommend Bulgarian Herb Tea. Do not fool with a cold. If you have had the FLU or bad cold this wonder Tea will guard you against new attacks and help bring back your health.

Trial Size, 35c—Medium Family Size, 75c—Large Family Size, $1.20

Death Notices 1

BARKER—On Wednesday, January 16, 1929, MRS. MARGARET JANE COLLINS-MARTHENS, wife of Charles H. Barker Jr. Funeral services at her late residence, 2107 Perrysville avenue, on Saturday, January 19, at 2 p. m.

BEALE—At her residence, 308 Taylor avenue, North Side, on Thursday, January 17, 1929, SARAH BEALE, aged 85 years. Funeral from Aeberli's chapel, 122 East North avenue, North Side, Saturday, on Tuesday at 3 p. m. Friends are invited.

BETSCHART—On Tuesday, January 15, 1929, at 6:30 a. m., JOSEPHINE BETSCHART (nee Gaillot), wife of Martin Betschart, in her 60th year. Funeral from the family home, Mayview road, near Bridgeville, Pa., on Saturday, January 19, 1929, at 8:30 a. m. Requiem high mass at St. Agatha's R. C. Church at 9 a. m. Interment at St. Agatha's Cemetery. Friends invited.

BREMER—On Thursday, January 17, 1929, at 11:30 a. m., EDWARD WILLIAM BREMER, beloved husband of Agnes A. Schaab aged 55 years. Funeral from the family home, 1611 Monongahela avenue, Swissvale, on Saturday, January 19, at 8:30 a. m. Requiem high mass at St. Anselm's Church at 9 o'clock. Friends invited (Baltimore, Md., papers please copy.)

BRUDIN—On Wednesday, January 16, 1929, at 6:55 a. m., JACOB BRUDIN, husband of the late Elizabeth Falck Brudin, aged 86 years. Father of Miss Sadie Brudin, Fred, Henry and Charles Brudin; also survived by eight grandchildren. Services Saturday, 9 a. m., at his late residence, 109 Thirteenth street, South Side, Pittsburgh. Friends of the family and members of Col. J. W. Patterson Post No. 151, G. A. R., invited. Interment in St. Paul's Cemetery, Mt. Oliver.

BURKHARDT—On Wednesday, January 16, at 7:15 p. m., PHILIP A. BURKHARDT, at his home, in Donora, Pa., 626 Walnut street, in his 66th year. Funeral services at Donora M. E. Church on Saturday at 2 p. m. Interment Chicago Hill, Canonsburg and Decatur, Mich., papers please copy.)

BYRNES—On Thursday, January 16, at 11:30 a. m., MARY FOX BYRES, widow of Myles C. Byrnes. Survived by one son, Charles J.; two daughters, Mary A. and Martha E. Byrnes, and four sisters, Cecelia Fox, Mrs. A. Doyle, Mrs. J. F. Doonan, of Pittsburgh, and Mrs. Clotilda Hoctor, of Elyria, O. Funeral from her late residence, 1418 Chateau street, North Side, on Monday, January 21, at 8:30 a. m. Requiem high mass at St. Andrew's R. C. Church at 9 o'clock. Friends invited.

CARLIN—On Wednesday, January 16, 1929, at 8:30 p. m., LEE E. CARLIN, beloved husband of Margaret L. Carlin (nee Dilla), and son of Edward L. and Mary E. Carlin (nee McKinney), in his 32nd year. Funeral from late residence, 2331 Eccles street, Monday morning, January 21, at 9:15. Solemn high mass of requiem at Holy Cross Church at 10 a. m. Take car 18 to Eleanor street. Friends, City Firemen's Protective Association and Bureau of Fire are invited. Interment in St. Joseph's Cemetery.

CARROLL—On Friday, January 17, 1929, at 7 p. m., ALBERT L. CARROLL, husband of Ada May Carroll. Funeral services at home of his daughter, Mrs. William White, of 1115 Sheridan avenue, Corapolis, on Saturday, January 19, at 8 p. m. Interment at Union City, Pa., Greenville Cemetery, Sunday, January 20, at 2 p. m. Friends of family respectfully invited to attend.

CHORNYAK—On Tuesday, January 15, 1929, at 11 a. m., MICHAEL CHORNYAK, husband of the late Julia Chornyak, who died December 25, 1928, father of Michael, Peter, Julia, Elash, Mary Super and Dr. John Chornyak. Funeral from his late home, 306 Forward avenue, on Saturday, January 19, 1929, at 9 a. m. Interment in Calvary Cemetery.

CHRISTY—On Thursday evening, January 17, 1929, at 11:20 o'clock, JOHN G. CHRISTY, husband of Mollie Christy, in his 69th year. Services at his residence, 6621 Lytle street, East End, on Monday afternoon at 2 o'clock.

DEAN—On Thursday morning, January 17, 1929, at 3:15 o'clock, HORACE W. DEAN, in his 68th year. Remains at the home of the T. B. Moreland Co., North Highland avenue at Ripper street, E. E., where services will be held Saturday afternoon at 2 o'clock.

DI PAOLO—On Wednesday, January 16, 1929, at 2:25 p. m., JAMES DI PAOLO, husband of Felcata Mary Donatelli, aged 43 years. Funeral from his late residence, 317 Collins avenue, E. E., on Saturday, January 19, 1929, at 9 a. m. Requiem high mass at Immaculate Conception Church, Edmond street, at 10 a. m. Friends are invited.

GEIBEL—On Wednesday, January 16, 1929, at 11:30 p. m., LOUIS W. GEIBEL, aged 67 years. Funeral services from the home of his sister, Mrs. Sarah J. Geier, 2847 Perrysville avenue, N. S., on Saturday, January 19, at 3 p. m. Friends invited. Interment private later.

GLEASON—On Thursday, January 17, 1929, at 6:30 a. m., HATTIE HASSELMAN GLEASON, wife of the late Patrick Gleason, in her 68th year. Funeral from the home of her niece, Mrs. Julius Ebel, 6 Wheeler street, Brushton, on Saturday, January 19, at 8:15 a. m. High mass of requiem at St. John's Church, Liberty avenue, at 9 o'clock. Friends invited.

GOODBERLET—On Wednesday, January 16, at 4:30 a. m., HENRY, beloved husband of the late Elizabeth Heilman Goodberlet. Funeral from residence of his daughter, Mrs. William Becker, 1021 N. Lang avenue, on Saturday, January 19, at 8 a. m. Requiem high mass at Holy Rosary Church, Kelly street, Homewood, at 9 a. m. Friends are invited.

HARRISON—HANNAH C., of Lone Pine, Washington county, Pa., aunt of Mrs. Max Harrison, Edward and Mrs. Ella Harrison Broadhurst, on Thursday, January 17, 1929, at 8 p. m. Funeral from the residence of Mrs. Guy, 78 East Crafton boulevard, Crafton, Pa., on Saturday afternoon at 3 o'clock. (Washington, Pa., papers please copy.)

HODGKINSON—At his residence, 1619 Duffield street, East End, on Friday morning, January 8, 1929, at 4:15 o'clock, Capt. RUSSELL GRIFFITH, husband of Ruth Martin Hodgkinson. Remains will be removed to the home of the T. B. Moreland Co., North Highland avenue at Rippey street, East End, Sunday morning, at 10 o'clock, where services will be held Sunday afternoon at 2 o'clock. Interment in St. Thomas, Pa., on Monday.

JOHNSON—At Watertown, Mass., MARY JOHNSON, 91 years, formerly of Pittsburgh, sister of Mrs. Thomas P. Emerson. Interment at Uniondale Cemetery, Pittsburgh, North Side, Saturday at 2 o'clock.

KETTERING—On Thursday, January 17, 1929, at 10 a. m., SOPHIA E. KETTERING, aged 86 years. Funeral from the residence of her son, Harry G. Kettering, at Martsolf avenue, West View. Services on Saturday at 2 p. m. Friends invited.

KLINGENSMITH—On Friday, January 18, 1929, at 5 a. m., MARY B. KLINGENSMITH (nee Rimmell), widow of Peter M. Klingensmith, in her 87th year. Services at residence of her daughter, Mrs. Laura Brunton, Elfinwild Slop, on Butler Short Line. Notice of funeral later.

KIPP—On Thursday, January 17, 1929, at 2:20 a. m., CLARA WUCHERER KIPP. Funeral from Aeberli's chapel, 122 East North avenue, North Side. Services on Saturday at 3 p. m. Friends invited.

KOHOUT—On Thursday, January 17, 1929, at 8 a. m., EDWARD, beloved son of Edward and Marie Knaz Kohout, aged 15 months. Funeral from the home of his parents, 124 Laughlin avenue, Twenty-ninth Ward, formerly Carrick borough, on Saturday afternoon at 2 o'clock. Blessing services at St. Basil's Roman Catholic Church at 2 o'clock. Friends invited.

KREBS—On Friday, January 18, 1929, at 2:28 a. m., EDWARD H. KREBS, in his 45th year. Remains at Geiselhart Bros., 408 Cedar avenue. Notice of funeral later.

LOUGHNEY—Wednesday morning, January 16, 1929, at 1:30 o'clock, ROSEABELLE M'QUADE, wife of Charles E. Loughney and daughter of James H. and the late Anna McNally McQuade. Funeral from the home of her father, 4915 Baum boulevard, on Saturday morning, at 9 o'clock. Solemn requiem high mass at Sacred Heart Church at 10 o'clock.

MANNION—At St. Francis Hospital, on Thursday, January 17, 1929, at 6:35 a. m., JAMES MANNION, husband of the late Bridget Canifie Mannion, in his 68th year. Funeral from his late home, 354 Forty-fifth street, on Monday, January 21, at 8:30 a. m. High mass of requiem at St. Mary's Church, Forty-sixth street, at 9 o'clock. Friends invited.

McFARLAND—On Thursday afternoon, January 17, 1929, at 12:50 o'clock, WILLIAM A. McFARLAND, husband of Agnes McFarland. Services at his residence, 6937 McPherson boulevard, East End, Saturday afternoon at 3 o'clock. Interment private.

McGRATH — At Homeopathic Hospital on Wednesday, January 16, 1929, at 10:15 p. m., JOSEPH L. McGRATH, son of John and Agnes Keeling McGrath, aged 27 years. Funeral from parents' home, 4031 California avenue, North Side, on Monday morning at 9:30 o'clock. Requiem high mass at St. Cyril's R. C. Church at 10 o'clock. Friends of the family are invited. Interment in St. Joseph's Cemetery.

McKENNA—On Thursday, January 17, 1929, at 11:10 p. m., CATHERINE MEARY McKENNA, widow of Matthew McKenna and sister of Mrs. Patrick Sullivan and Mrs. Ann Cotter, at residence of her sister, Mrs. Ann Cotter, 2 Brighton road, Brighton, South Side. Funeral on Monday, January 21, at 9:15 a. m. Solemn high mass of requiem at St. John's at 10 a. m. Friends and members of St. John's Altar and Rosary societies, St. John's Branch 147, L. C. B. A., and Division 22, L. A. A. O. H., are invited.

McQUILLEN—On Thursday, January 17, 1929, at 4:12 p. m., PATRICK JOHN McQUILLEN, beloved husband of Margaret Cosgrove McQuillen, in his 73rd year. Funeral from his late residence, 1920 Broadway avenue, Beechview, on Monday, January 21, at 8:30 a. m. Solemn high mass of requiem at St. Catherine's Church at 9 a. m. Friends and members of the Holy Name Society of St. Catherine's Church are invited. (Chicago, Ill., papers please copy.)

NAUMAN—On Monday, January 14, 1929, Conrad F. Nauman, in his 54th year. Funeral services at the residence of his son, Charles L. Nauman, Third street, Blawnox, Pa., Sunday afternoon at 2 o'clock. Interment Mount Calvary Cemetery. He was a member of Etna Lodge No. 861, I. O. O. F.

ORR—On Wednesday, January 16, 1929, at 6:30 p. m., CHARLES ALBERT ORR, beloved husband of Anna Kerr Orr. Services at the home of his mother, Mrs. Mary Orr, 4024 Franklin road, on Saturday, January 19, at 2 o'clock. Friends invited. (Los Angeles, Cal., papers please copy.)

PETTICORD—On Thursday, January 17, 1929, MRS. M. PETTICORD, daughter of the late John and Sarah Wood Petticord and sister of the late Charles H. Petticord and Mrs. William Wiley. Remains at the home of W. H. Wood Jr., corner Forbes and McKee place, Oakland, where services will be held January 20, at 6 p. m. Interment in Washington, Pa.

QUINN—ELIZABETH SMITH, on Thursday, January 17, 1929, at 4:50 p. m., beloved wife of J. J. Quinn. Funeral from her late residence, Brunswick street, Rook Station, Saturday, January 19, at 2 p. m. Trains leave Wabash station at 8 a. m., 12:25 p. m. and 6 p. m. Carnegie car to Woodkirk street. Interment in Chartiers Cemetery.

RAMSAY—On Thursday, January 17, 1929, at 10:30 a. m., ALEXANDER RAMSAY, husband of Agnes Nicholl Ramsay (funeral private). Family residence, 2143 Millican avenue, Swissvale, on Sunday, January 20, at 2 p. m.

REICHLE—On Wednesday, January 16, 1929, at 8:15 a. m., WM. A. REICHLE, husband of the late Anna S. Reichle (nee Mohrhoff), aged 57 years. Services at his residence, St. Gaul street, near Ivory road, Ross township, Saturday, January 19, at 2:30 p. m. Friends invited. Harmony car to Ivory Station.

ROTH—On Thursday, January 17, 1929, at 4:10 a. m., WILLIAM ROTH, aged 77 years. Funeral from the residence of his daughter, Mrs. John D. Bills, 3184 Shady avenue, E. E., Sunday, January 20, at 2:30 p. m. Friends are invited. Interment private. Take car 60, 68 or 69 to Hazelwood avenue.

SAY—On Thursday, January 17, 1929, at 8:50 p. m., GEORGE W. SAY, beloved husband of Henrietta Dietz Say, at his home, 514 Hervey street, Crafton borough, aged 44 years. Funeral Sunday afternoon at 3 o'clock. Monongahela Lodge No. 269, F. & A. M.; Good Cheer Council No. 96, O. U. A. M.; Ancient Order of United Workmen and friends invited.

SCHNEIDER—On Wednesday, January 16, 1929, at 8:30 p. m., CATHARINE HUCKESTEIN, wife of Joseph Schneider, aged 62 years 10 months. Funeral from her late residence, 1222 Haslage avenue, Spring Hill, North Side, on Saturday, January 19, 1929, at 8:30 a. m. Requiem high mass at St. Ambrose Church at 9 o'clock. Christian Mothers, L. C. B. A. Branch 222, Frauenbund and friends are invited.

STROUP — Suddenly, on Wednesday, January 16, 1929, at 10 a. m., FLORA MAY STROUP, wife of Harry A. Stroup. Funeral services at her late residence, 1330 Jeffers street, Sharpsburg, Seventieth ward, Pittsburgh, Pa., on Saturday at 2 p. m. Friends invited. (Clarion and Beaver

FOR SALE
City & Suburban Houses 60

Money Making Opportunity.
GUARANTEED SECOND MORTGAGES FOR SALE.
301 Bigham st., Mt. Washington.....$940
7301 Burton st., Swissvale..... 450
228 E. Meyers ave., Carrick..... 330
and others.
Information given as to SAFE, PROFITABLE, SECOND MORTGAGE INVESTMENTS without obligation.
BANKERS MORTGAGE CORP.
230 Fifth Ave., Suite 700. ATlantic 6160.

$6,750—$500 Cash
Rosslyn Hts., Carnegie
New brick and shingle house; 6 rooms, bath; cemented cellar; brick porch; gas, electric; lot 35x150; paved st.; near station; 70 trains daily; 18 min. to 4th ave.
PAGE & LAWLER, Court 1371.

WILKINSBURG, $13,500.
Investigate this new coming residential section; it is the best in sight; get away from small lots, congestion and some dirt; we offer new six-room brick at bargain price; absolutely up-to-date.
F. D. GRAF,
FRANKLIN 4030-9383-J.

Wilkinsburg Home.
8-room brick on Montview st., suitable for large family, house in excellent condition; price $9,000.
ARTHUR F. TEXTER,
Franklin 1805 or Franklin 3648.

$1,000 LESS THAN COST
New 6-room modern homes; facing McKinley Park; close street cars, churches and schools; 10 minutes' ride to city; price $7,000. For appointment call Montrose 7251 or Hiland 5869.

RIDGEVILLE ST., nr. Dallas, 6 rm. modern brick dwelling, garage, level lot; a bargain; quick action necessary. Noah Realty Co., 1728 Fifth ave.

MT. WASH., 5-rm. modern house, suitable 2 families; A-1 condition; good location; Americans only. Lafayette 6244-M.

SHERIDAN bargain; new 6-rm. brick; cor. lot; small payments; terms. FE. 2860-J.

Dormont, Mt. Lebanon 63

VIRGINIA MANOR, Mt. Lebanon, $18,800 English brick and timber house of eight rooms specially designed for beautifully landscaped 60-foot lot with brick drive and two-car garage of same design as house; living room in birch, finished old English mahogany with period hardware and lighting fixtures. Steel casement windows and roll screens throughout. A very striking and attractive property. Southern Hills Land Company, Atlantic 4878, or Lehigh 3880.

$1,500 Down, $65 Monthly
Secures possession of a substantially built new brick house of six rooms and tile bath; cement porch, coal chute, fruit cellars and coal entrance; level lot in convenient location; price only $8,750; make an appointment to inspect.
W. M. HALL,
606 Washington rd. 3031 W. Liberty ave.
Lehigh 7400. Lehigh 3590.

Mt. Lebanon, $12,500 and a splendid home it is; all brick, 6 rooms, sun parlor, hot-water heat, instantaneous water heater, tile bath, shower, electric dishwasher; double garage, located handy to everything.
Phil Doeblin, Lehigh 3040,
3209 W. Liberty Ave.

VIRGINIA MANOR, Mt. Lebanon, $18,000 stone colonial of Revolutionary period of six rooms and bath. Solid masonry walls throughout—no veneer. Large old-fashioned living room, stone fireplace, colonial cupboards. Lighting fixtures and hardware, wide oak plank flooring. A house of distinction and charm. Southern Hills Land Company, Atlantic 4878, or Lehigh 3880.

Dormont Bungalow—$7,500.
All brick, nearly new; 5 rooms and bath, first floor; 2 rooms on second; hardwood floors, bookcases, newly decorated; street and alley paved; square from cars and stores.
AVEY & IRISH, LE. 5499,
2899 West Liberty Ave.

A REAL HOME.
Not just a house, "but a wonderful home"—in Mt. Lebanon, corner lot, both streets paved; 6 rooms, tile bath and garage; near school, stores and transportation; only $12,750; terms to suit; owner leaving; balance like rent. Call owner, Lehigh 8301.

$13,000.00— Overlook ave., Parker adjoining Virginia Manor; 6 rooms, brick veneer, hot water heat, brass plumbing, tile bath; excellent built house with commodious rooms. O. M. Harper, 513 Wallnut road, Ben Avon, Pa. Linden 2563-R.

$1,000 BELOW VALUE
English type, 6 rooms, all brick, hot water heat; large lot; good location; only $10,000, easy terms; many other bargains.
LIBERTY REALTY CO.
2929 W. Liberty Ave. Lehigh 8151.

$9,500—MT. LEBANON, ALL BRICK. Just completed on a 37½x110 ft. lot with garage; 6 rooms and bath; all modern; well constructed; handy location; $1,500 cash; this home is a genuine bargain.
ADAMS & SCHWEINSBERG,
670 Wash. rd. Open eves. LEH. 0200.

$9,300—DORMONT.
Reduced from $9,800; nearly new brick and shingle; 6 large rms., all-tile bath, shower, brass plumbing, double sized fireplace, decorated, beautiful fixtures, shades, large cedar closets, fruit-cool cellar, furnace; easy terms. Lehigh 4201.

$500 DOWN, $85 MONTHLY.
New all-brick, hot water heat; tile bath, garage.
J. H. DE JOHN, DORMONT.

MT. LEBANON, 121 Academy ave., 6 rms., bath, near cars, schools; large lot.

Beechview, Brookline 64

BROOKLINE.
Beautiful new home on main thoroughfare, built of brick and siding, with asbestos slate roof, containing 5 rooms and tile bath, hot water heat, brass plumbing, double hardwood floors; price $8,000; $1,500 cash, balance on easy payments.
E. B. Jenkins Co., Realtors,
1431 Potomac ave. Lehigh 0462.

BROOKLINE—$9,300.
New 7-room brick and shingle home; breakfast nook, attic, tile bath; modern throughout; $600 cash will handle it; this is truly a good residential section. Owner, Lehigh 7454.

BROOKLINE BARGAIN.
New 6-room, brick, tile bath, shower, breakfast nook, hardwood floors, coal furnace, garage, cement driveway; $9,650; easy terms. Call
SIMMONDS, Lehigh 1017.

REAL bargain, brick, 6 rooms, bath, attic, furnace; $9,300. Owner, Lehigh 3641.

Knoxville, Brentwood 66

KNOXVILLE—Beautiful double house, pay for your home with income therefrom. 2 apts., 5 rms. and bath each; rent $1,320 annually; nicely paved street; all modern conveniences; bookcases, tile mantels, oak floors throughout, laundry tubs, built-in bath tubs, hot air furnaces, cement sidewalk, fenced in level garden; two squares from car line; only $12,000; small down payment, balance monthly. Call Carrick 1114.

Bellevue, West View 68

BELLEVUE — Frame, 7 rms., finished attic, very desirable location; price $8,750. Call owner, Linden 1385.

Avalon, Ben Avon 69

FOR SALE—AVALON.
7-room house with 2 finished rooms on third floor, bath, reception hall, furnace, good laundry, large lot, paved st.; near train and trolley. Linden 1095-J.

Business Properties 70

COMMERCIALLY ZONED.
50x130 with 10-room house in business block Homewood section, $15,000. Call Mr. Mellor, Hiland 2600.

Lots For Sale 71

ONE ACRE—$1,000
Square to car stop, surrounded by beautiful bungalows in South Hills. City water, gas, everything. Will loan you all the money to build your home, pay it back like rent. Write owner, Box 43, South Hills Station, Pittsburgh, P. O.

CORNER LOT BARGAIN
Will sell my Mt. Lebanon corner, 60x120 for only $1,450; fully improved; ready for building; terms $100 down, balance $20 per month. Call owner, Lehigh 8300.

EDGEWOOD lot, head of Maple ave., 40x150; beautifully developed by all new houses. Montrose 1368.

$200 CASH, balance second mortgage buys choice lot, Squirrel Hill. Hazel 0614.

Sale or Exchange 73

$40,000.
4-6 roomed bricks and 57 lots on paved streets. Will sacrifice or trade for good income.
Peoples E. E. Real Est. Co.,
Montrose 4028. Penn and Highland Aves.

Loss forces me to sell or trade my home in N. S.; has 7 rooms, tile bath, shower, hardwood floors, hot water heat, large corner lot, will trade for any property. Atlantic 6850.

Roadhouse and Barbaque.
For sale, only 7 miles from Pittsburgh; big parking grounds. Linden 9306.

EDGEWOOD ACRES, new 6-room brick home will exchange for Regent Square, Point Breeze or Squirrel Hill. Penhurst 4183-R.

Investments 75

GOOD INVESTMENT
Row of 3 brick houses, each 7 rooms, 2 baths; strictly modern in every detail; income $4,700 year; Squirrel Hill, north of Forbes st.; price $38,000.
KELLY-WOOD,
Center and Highland. Hiland 2600.

Mortgage Loans 81

For
Mortgage Money.
Trust Funds.
Large or small amounts.
No Commission Charged.
Prompt Settlements.
See
COMMONWEALTH REAL ESTATE CO.,
Commonwealth Bldg., Fourth Ave.

Second Mortgages---$300 to $25,000
Monthly payments on $300 is $13; on $500, monthly payment is $14; on $1000, monthly payment is $29, payment includes the principal, interest, etc.; pay taxes, repairs or debts with loan, repayable on easy budget plan 1 to 5 year term.
BANKERS MORTGAGE CORP.
230 Fifth Ave' Suite 700 ATlantic 6160

IEC
MORTGAGE LOANS.
Of any kind—first, second, straight or monthly payment; combine first and second in one monthly payment mortgage; will loan 70 to 80 per cent; private party as well located. Let us solve your mortgage problem. Reasonable charges.
LAWTON REAL ESTATE CO.
436 Diamond St. Court 1348.

WHY PAY HIGH BROKERAGE for your first or second mortgage loans when I charge no fee; new plan: only 6 per cent on amount borrowed. A. S. DIETZMAN, JR., 6100 WALNUT ST. MONTROSE 4912.

MORTGAGES WANTED—MONEY READY
$1,000 $1,500
$2,000 $2,500
$3,000 $4,500
$5,000 $10,000
FRANK B. MILLER, 450 4th ave. Rm. 82.

First and Second Mortgage Money. Low rates.
Ideal Home & Mortgage Co.,
981-A Union Trust Bldg.

MORTGAGES wanted in north boroughs, North Side and Crafton districts; building and loan has fund for any size mortgages; no waiting. Box 4153, Bellevue.

FIRST and second mortgage loans 6%; personal funds; small expense; immediate. Answer Lafayette 3651.

FOR a mortgage loan see Schafer, the mortgage man, 737 E. Ohio st. CE 2025.

FOR mortgage loan see Schaefer, the mortgage man. 737 E. Ohio st. Cedar 2025.

WHEN you need help, the Classified Ads will bring it quickly.

Miscellaneous 85

WE DO ALL KINDS OF PLUMBING AND HEATING. GET OUR ESTIMATE AND SAVE MONEY. SEND FOR CATALOG NO. 81.
Manufacturers' Distributing Co.,
325-327 Penn Ave., Pittsburgh, Pa.

CASH REGISTERS—All makes, all prices, all sizes rebuilt guaranteed, easy terms.
FORT PITT TYPEWRITER COMPANY,
644 Liberty ave., McCloy Bldg. Atlantic 8320.

SELLING OUT Shingles, $3 up; plasterboard; roll roofing, paint below factory price. H. S. ROOFING AND PAINT CO., 1321-23 Penn ave. Atlantic 8158.

TABLECLOTH, Madeira and real fillet lace, size 96x96, $150 value, $35. CE 9056-J.

SACRIFICE—2 pool tables, 18 months old; 4½x9; like new, Grant 9559.

Household Goods 86

SOMEONE WANTS BEDROOM SUITE HERE IT IS FOR $125.
Cost $248 two months ago and is just like new; 4 large, beautiful pieces; full vanity, chiffonbe, dresser and bed; dust-proof construction and extra fine finish inside and out. This is a 100 per cent bargain.
OLBUM'S, 113 FEDERAL ST., N. S.

1900 WHIRLPOOL—Easy to operate; completely enclosed; absolutely safe; everything to be desired in a fine washer; good value at $155, better value at the "home" at $87.50. 632 Smithfield st.

LIVING rm. suite, velour, 5 pc. dining rm., 9 pc. oak, large gas range, other furniture for rooming house. Mayflower 7018.

ONE IN A MILLION.
Here it is. A chance to buy a swell dining room, bedroom or living room suite at a real bargain price. We just got some in. Slightly shopworn, but good as new. This is your chance. Hurry. Call at Olbum's, 113 Federal st., North Side.

REFRIGERATOR, porcelain lined, $35; grandfather's clock, large lamp base, Edison Victrola; sacrifice. Fisk 1396.

MEADOWS—The square type washer with adjustable legs; see this bargain before you buy; regularly priced at $155, our price $97.50. 632 Smithfield st.

HERE'S YOUR MOHAIR SUITE, $145
Three large, handsome pieces; cost $395; upholstered in beautiful handblocked mohair, outside backs in mohair; finest web construction. Used a short time, but looks like new and is in perfect condition. Don't miss this.
OLBUM'S, 113 FEDERAL ST., N. S.

PROGRESSIVE Furniture Co. new, used furn., bought, sold. 1815 Wylie, AT. 9946

LIVING rm., suite 4 pc., suited for Dr.'s office, sac. $35, like new. FR. 9320-J.

RANGE, combination, enamel and nickel trimmed; like new; sac. Linden 5722-J.

BEDROOM suite, davenport, all kinds of household goods, sac. Linden 5943.

LIVING room suite, like new; real value to quick buyer. Carrick 0793-W.

LIVING rm. suite, 3-pc. mahog.; cost $150, sacrifice $18. Franklin 4006-W.

LIBRARY table, $10; parlor suite, 3 pc., blue mohair, $25. Carrick 2765-J.

ELECTRIC washer only $35. 1343 Illinois ave., Dormont. Lehigh 3516-J.

WHITE enamel kitchen range; good condition, $15. Penhurst 1674-J.

DINING ROOM suite, good condition; real value; reas. Montrose 3284.

STOVE, radiant fire, like new; cost $38; sacrifice $10; bargain. Federal 1970-J.

THOUSANDS OF PAIRS OF EYES ARE FOCUSED EVERY DAY ON THE CLASSIFIED ADS—THAT'S A FACT OF INTEREST TO EVERY BUSINESS MAN AND MANY A HOUSEHOLD AS WELL.

SAFEST SAVING PROPOSITION ON EARTH START SAVING TODAY

BEAUTIFUL CLOCKS FREE

Clocks Are on Display at Our Office

We are giving away absolutely free a beautiful clock to every new member joining our association during this month. As low as 10c a day will make you a member.

WE HAVE PAID 10 PER CENT DIVIDENDS FOR YEARS

We Will Finance a Home for You or Build You One.

Nothing too large for us to handle, nothing too small, in fact we want every family in Allegheny county and surrounding counties to own their own home.

Ask your banker about our association. Capital $25,000,000.

C. L. SAXTON BUILDING AND LOAN ASSOCIATION
UNION BANK BUILDING, PITTSBURGH, PA.
4TH AVE. AND WOOD ST.
CALL, WRITE OR PHONE FOR LITERATURE.

Mortgage Loans 81

LOANS $10 TO $300

WE SAVE YOU NEARLY ⅓ ON Loans $10-$300
We are pleased to announce a sharp reduction in our interest rate from 3½% to 2½% Per Month.
You can now borrow from us at a saving of nearly one-third over our former rate, and almost one-third less than the lawful rate. On loans payable in 20 equal monthly payments.
The Total Cost to You.
$ 50 LOAN FOR ONE MONTH IS $1.25
100 LOAN FOR ONE MONTH IS 2.50
200 LOAN FOR ONE MONTH IS 5.00
300 LOAN FOR ONE MONTH IS 7.50
PROPORTIONATE CHARGE FOR OTHER AMOUNTS.
No Other Costs.
Don't delay if you need money. Call at our office today. Let us explain our new reduced rate, and tell you how much you will save by letting us serve you.
No embarrassment—no indorsers. Our services is highly personal and confidential.
Under State Supervision.
Phone Court 3-4-8-6
Guarantee Loan Co.,
A Different Kind of Loan Company.
Room 403, Arrott Bldg.
N. W. Cor. Fourth and Wood St.

INTEREST RATE CUT
Almost ½
OUR NEW RATE IS
2½% a Month
What This Means to You
ON LOANS PAYABLE IN 20 MONTHLY PAYMENTS.
You Save:
$ 40 LOAN—YOU SAVE.....$ 4.20
100 LOAN—YOU SAVE..... 10.50
200 LOAN—YOU SAVE..... 21.00
300 LOAN—YOU SAVE..... 31.50
YOU SAVE PROPORTIONATELY ON OTHER AMOUNTS.
You get the money without delay, and may return it under our monthly small-payment plan—at your convenience. Every dollar you pay on the principal reduces the interest.
Act quickly if you need money. Take advantage of this unusual rate reduction.
No endorsers, no publicity—all dealings are held in the strictest confidence. No one will know.
We operate under State Supervision.
CALL, PHONE OR WRITE
Popular Finance Corporation
"A RELIABLE LOAN SERVICE."
PHONE COURT 2890.
ROOM 505, ARROTT BLDG.
N. W. COR. FOURTH AND WOOD ST.

LOANS UP TO 300 DOLLARS ON YOUR NOTE
At lawful interest. No deduction. PERSONS owning furniture, real estate or with salaried position accommodated. 24-hour service. Repayment arranged to suit borrower's requirements. A quick, dignified and confidential assistance. Our methods cheerfully explained. If you cannot call in person, write or telephone and our representative will see you.
NO FEES
Our Business Makes Friends
INTERSTATE COLLATERAL LOAN CO
604 ARROTT BLDG.
COR. FOURTH & WOOD ST.
TELEPHONE COURT 3256.

BORROW FROM "HOUSEHOLD" SAVE
Almost One-Third
Loans $10 to $300
This old established organization by reason of large volume, efficient management and ample capital is now making a substantial reduction in the cost of loans up to $300 by lowering the interest rate from the lawful maximum of 3½ per cent a month on unpaid principal balance to 2½ per cent.
FOR EXAMPLE ON LOANS.
Payable in 20 Equal Monthly Payments.
You Save as Follows:
$ 50 Loan—You Save $ 5.25
100 Loan—You Save 10.50
200 Loan—You Save 21.00
300 Loan—You Save 31.50
THE SAME PROPORTIONATE SAVING ON OTHER AMOUNTS.
Loans may be paid in full at any time and you will only be charged for the actual time you keep the money. You get the full amount in cash—no deductions of any kind. We do not notify your employer, neither do we make inquiry of your friends, relatives nor tradespeople. If it is not convenient to call personally phone Atlantic 1198 or Atl. 0735 and we will send a representative to your home.
NO INDORSERS—NO PUBLICITY. QUICK SERVICE.
Household Finance Corporation
(Established 50 Years.)
TWO CONVENIENT OFFICES
315 Park Building,
Cor. Fifth Ave & Smithfield St.
Atlantic 0735.
1601 First Nat. Bank Bldg.
511 Wood Street.
Atlantic 1198.

Business Private
That is why our plan of loans has become so popular and our customers always pleased to come again, because they know that they can secure on short notice any amount up to $300 on Furniture, Piano, etc., and know their business is as private as a bank. If you need money come and see us. Licensed by banking dept. Phone AT. 3574.
Peoples Loan Co.,
814 Empire Bldg.
Liberty Ave and Stanwix St.

Do You Need Money?
ASK ABOUT OUR BONUS PLAN
Family loans; absolute privacy. Prompt and courteous service. Up to $300. Legal interest. No extra charges.
OWNED AND OPERATED BY PITTSBURGH PEOPLE
ECONOMY FINANCE CORPORATION,
208 Clark Bldg.
7th & Liberty—2d Floor.
ATLANTIC 0546-7.

MENTION THE SUN-TELEGRAPH WHEN ANSWERING ADVERTISEMENTS.

Radio & Equipment 88

WE REPAIR Radios of every make. Radio Service System. Atlantic 7682. 1013 Liberty ave.

RADIO service on all makes; work guaranteed; service call, $2. Hiland 8754-J.

LET Us Demonstrate the Kolster Radio. CHAS. M. STIEFF, 819 LIBERTY AVE.

6-V A. Battery, charger, Balkite B eliminator; $15 for all. Linden 1851-R.

RADIO, Bosch, magneto, electric, $50; good condition. Sewickley 76.

Office & Store Equipm't 89

TYPEWRITERS, adding machines, new, used. All makes, greatly reduced prices. FORT PITT TYPEWRITER COMPANY, 644 Liberty ave., McCloy Bldg., AT. 8320.

SACRIFICE 6-ft. mahogany cases, 8-ft. candy counter, wall cases, cash register, shelving. 130 N. Highland ave. HI 8779.

DOCUMENT file, Danner bookcase, letter files, card files, desks, safe, etc. 300 Republic Bldg. Fairfax 1500.

Wearing Apparel 90

BARGAIN
Tuxedo outfit includes trousers, coat, vest, shirt and collars; suit size 40. Call evenings between 6:30 and 8, except Tuesday and Saturdays, 453 William st., Mt. Oliver.

2 LADIES' raincoats, one dark blue, rayon dress, size 40-42, will sacrifice for $10; also 1 dark brown velour fur, simona style, with beaver col., extra size, cost $35, will sac. for $15. Also 1 boy's heavy overcoat, will sacrifice for $10. Call at Barber Shop, 2438 Charles st., N. S.

REMOVAL SALE
ALL FURS AT A SACRIFICE.
SMITH FUR SHOP,
413 SMITHFIELD ST.

MAN'S overcoat, 38-40; suit, 38-40; boy's overcoat, 12-13; pvt. home. HI. 8369-R.

COATS—Leopard, Caracul, cloth, fox scarf. Mayflower 6000, Apt. 606.

SALE—$19.50 sample dresses, $10.. Dahlia, 422 Oliver bldg.

ALL seal coat, size 36-38 for $45. Linden 3085-R.

Machinery & Tools 91

PUMPS, concrete mixers, portable electric drills, hammers and saws. 105 Water st. Tranter Mfg. Co. Court 0600.

EXPERIMENTAL model work, tools, dies, metal specialties. Industrial Mfg. Co., 126 Ninth st. Atlantic 7891.

Garages For Sale 99

DIAMOND GARAGES
ALL KINDS, METAL, WOOD OR CONCRETE.
They pay big returns on the investment.
YOU NEED NO CASH
THE DIAMOND HDW. MFG. CO.
Phone Court 4796.
224 Fourth Ave., Pittsburgh, Pa.
Evenings, Franklin 5357 or 1469-R

Dogs, Cats, Etc. 100

ONLY exclusive Dog Shop in Allegheny county. All breeds dogs for sale. "International" known Estrenda Pet shop, 8 Federal st. Fairfax 9025.

CANARIES—Hartz Mountain, 10 males, 20 females and 20 breeding cages, all new; make me an offer. Carrick 3343-J.

Horses, Cows, Etc. 101

TEAM and wagons for sale. See Mr. Glass, U. S. Glass Co., Ninth and Grant st.

Farm, Garden Supplies 103

ORDER Stark trees now; W. M. H. Whener, rep., Stark Bros. Nurs., Allison Park, Pa.

Automobiles For Sale 94

BUICK 1927—2-Door Sedan. Dark blue duco, Fisher body, mohair upholstery; fine mechanical condition. $545. KEYSTONE BUICK CO., Baum at St. Clair. Montrose 3566.

LATE '28 BUICK MASTER BROUGHAM, 4 NEW TIRES, UPHOLSTERY AND PAINT LIKE NEW, $1850 DOWN, $75 PER MONTH FOR 12 MONTHS. PINKERTON MOTOR, 1940 BRIGHTON RD., N. S. FAIRFAX 3427.

BUICK 1927 BROUGHAM.
5-pass. in splendid condition; good tires, upholstery and general appearance; price $850.
HOEVELER-STUTZ CO.,
Center and Negley Aves. Montrose 4700.

BUICK 1928 2-pass. Coupe. An almost new car.....$945.00
Baum at Liberty. Montrose 6100.

1926 BUICK Coach, $375, terms; good condition. 1009 Main st., Sharpsburg. Sterling 1990.

BUICK 1927 coupe with Indiana license 539-184. Storage must be paid before Feb. 1. Fifth Ave. Garage, Homestead 0483.

1928 CHEVROLET SEDAN IN WONDERFUL CONDITION. LOOKS AND RUNS LIKE NEW. $185 DOWN, $25 PER MONTH FOR 12 MONTHS. PINKERTON MOTOR CO., 1940 BRIGHTON ROAD, N. S. FAIRFAX 3427.

CHEVROLET coach, '27; fully equipped; looks like a new car; $100 down, balance monthly. 3109 W. Liberty Ave. Lehigh 6700.

1928 CHEVROLET A. B. Coach, A-1 condition; 8,000 miles, $400, terms. Call Brandywine 9946.

CHEVROLET coach, '28, looks and runs like new. $135 down, balance monthly. 3109 W. Liberty ave., Lehigh 6700.

CHRYSLER, "4" coupe; excellent cond.; looks like new; price reas. Carnegie 71.

1929 ESSEX sedan, 1929 Essex coach, new; bargains for quick sale. 5044 Penn. SUPERIOR GARAGE, 5411 PENN AVE.

FORDS
Large selection, lowest prices; all models for all purposes; $25 up; terms.
4612 FORBES ST. SCHENLEY 0504.

FORDS
50 to select from; all models for all purposes; trucks and pleasure cars. 8020 Broad st. Montrose 9401.

NEW FORD
2-door sedan; 2,400 mi.; terms. Fed. 2334.

FORD '27 Roadster, balloon tires, wire wheels. Call after 6 p. m. Penhurst 7672-R.

FORD—1925, 5-passenger touring; good running cond.; reas. Mayflower 3858.

FORD—1927 2-door sedan; runs like new. Price reasonable. Carnegie 71.

GRAHAM-PAIGE COUPE.
Late 1928 model; car is practically new and has been run very little; $1,150.
HOEVELER-STUTZ CO.,
Center and Negley Aves. Montrose 4700.

HUDSON 1929 COUPE.
4-passenger; this car is a bargain, being practically new and having been driven only 4 each miles. $1,695.
HOEVELER-STUTZ CO.,
Center and Negley Aves. Montrose 4700.

HUDSON—1928 coach; repainted; first-class condition; $250. Federal 9138.

HUP COACH—Late '25; A-1 throughout. $325. 2323 California ave. Linden 1236.

1928 Victoria 4-pass. Coupe. Inspection and demonstration will convince you of this car's worth. $625.
KEYSTONE BUICK CO.,
Baum at St. Clair. Montrose 3566.

Automobiles For Sale 94

WHAT WILL YOU PAY?
FOR A GOOD USED CAR? WE WILL ACCEPT A REASONABLE OFFER FOR ANY OF THESE CARS

1924 Franklin Sedan	1927 Buick Phaeton
1924 Peerless Sedan	1926 Oldsmobile Coach
1925 W.-Knight Sedan	1927 Chrysler Roadster
1927 Nash Sedan	1926 Hupmobile Sedan
1923 Peerless Sedan	1925 Peerless Sedan
1927 Chevy Sedan	1927 Chevy Coupe
1926 Nash Coupe	1925 Cole 8 Touring
1926 Chrysler Sedan	1926 Cleveland Coach
1925 Nash Roadster	1925 Nash Touring
1925 Buick Sedan	1924 Peerless Sedan

SEE THEM TODAY AND MAKE AN OFFER
STEEL CITY AUTOMOBILE CO.
3964 FORBES ST.
Opposite Hotel Schenley
MAYFLOWER 5493.
TERMS OPEN EVENINGS

REPOSSESSED CARS
INSPECT THESE UNUSUAL VALUES BEFORE BUYING. CARS THOROUGHLY CHECKED AND IN GOOD CONDITION.

1929	Reo Flying Cloud Sedan	$1500	1928 Durant 4 Coach; Like New. $425
1929	Peerless 81 Sport Sedan	1375	1928 Durant 4 Roadster; Like New 395
1928	Marmon 68 Coupe	1175	1928 Durant 4 Coupe 425
1928	Chrysler 52 Sedan	550	1928 Essex Coach 395
1927	Chrysler 50 Sedan	475	1928 Essex Coach 395
1929	DeSoto Roadster; New	825	1928 Whippet 6 Sedan 550
1926	Auburn 8; Good Paint; New Tires	725	1928 Whippet 6 Roadster 475
1927	Jordan 8 Roadster	625	1927 Pontiac Landau Sedan 395
1928	Peerless 80 Roadster	695	1923 Cadillac 5 Pass. Sedan 550
1928	Durant 65 Sedan; New	895	1926 Studebaker Std. Phaeton; Real Buy 250
1928	Durant 6 Coupe; New	625	1924 Chandler Coach 225
1927	Dodge Cabriolet; 500 Miles	650	1924 Dodge Sedan; Good 125
			1924 Buick 7-Pass. Sedan 195

AUTOMOBILE FINANCE COMPANY,
Open Evenings and Sunday 5526 PENN AVENUE. Montrose 7600.

NASH—New 1929 standard 6 sedan; 950 miles; new car guarantee; barg. Sun. Federal 9138, weekdays Fed. 2965-J.

PONTIAC COUPE, 1927 MODEL, EXCELLENT RUNNING CONDITION; COME IN AND DRIVE IT YOURSELF. $142 DOWN, $21 PER MONTH FOR 12 MONTHS. PINKERTON MOTOR, 1940 BRIGHTON ROAD N. S. FAIRFAX 3427.

PONTIAC coach, '27, driven carefully and in excellent condition; $140 down, balance monthly. 3109 W. Liberty ave. Lehigh 6700.

PONTIAC 1928 coupe, new tires; looks and runs like new; fully equipped; $275. Call Brandywine 9946.

LATE 1925 Star coupe, A-1 condition; $75 cash. Call Homestead 0979.

STUDEBAKER 1926 SED.
Big Six late model; this car is in A-1 condition and is a real bargain at $525.
HOEVELER-STUTZ CO.,
Center and Negley Aves. Montrose 4700.

STUTZ 1926 SEDAN.
A 5-passenger sedan that is a real bargain at $1,400.
HOEVELER-STUTZ CO.,
Center and Negley Aves. Montrose 4700.

STUTZ 4-PASS. VICTORY.
Special custom body, driven less 10,000 miles by retired business man. Will pass for new car.
Derry & Wedd, Inc.,
5424 Center Ave. Montrose 6400.

STUTZ 1926 ROADSTER.
A-1 condition throughout; very low mileage; bargain at $1,050.
HOEVELER-STUTZ CO.,
Center and Negley Aves. Montrose 4700.

TAKE IT TO "BENNETT'S"
Your old cars and trucks, highest prices paid, regardless of year, model or make.
SEE US FIRST
For lowest prices on parts for any make of car or truck. Complete selection.
BENNETT BROTHERS,
GRANT AND WATER STS.
Phone Court 0351-3252.
MAIL ORDERS—24-HOUR SERVICE.
PLANT NO. 2.
5100-5220 Center ave. Montrose 0911.
PLANT NO. 3.
1617-1701 West Carson st. Court 2294.

IDEAL BUILT
METAL, WOOD & CONCRETE AS LOW AS $150
A REAL Good INVESTMENT
New Payment Plan.
NOBLE & HENDERSON
FED. 1030 GEN. & SALES. FED. 0800.
McKees Rocks, Pa.

AUTO LICENSE IN 24 HOURS. RICE & IRWIN, 128 N. HIGHLAND AVE.

Trucks & Tractors 95

CADILLAC tow-truck with crane; good condition; good tires. Sunday and eve. Hazel 2491-M; daytime Atlantic 7448.

Legal Notices 107

WM. E. SCHOYER, Attorney-at-Law, 1711 Oliver Bldg.
Notice is hereby given that letters of administration on the estate of Anna M. Heinz, deceased, late of Pittsburgh, Allegheny county, to whom all persons indebted to said estate are to make immediate payment, those having claims or demands against same will make them known without delay.
FRED J. HEINZ,
Administrator.
311 Hastings St., Pittsburgh, Pa.

H. A. KENAN, Attorney-at-Law, First Floor, Berger Bldg.
Notice is hereby given that letters of administration on the estate of Hugh J. Boyer, deceased, late of Swissvale, Allegheny county, have been granted to the undersigned, to whom all persons indebted to said estate are to make immediate payment, those having claims or demands against same will make them known without delay.
ELLA M. TONER,
Administratrix.
2429 Waverly Ave., Swissvale, Pa.

J. EDWARD MANION, Attorney-at-Law, 1305 Berger Bldg., Pittsburgh, Pa.
Notice is hereby given that letters of administration on the estate of John Podany, deceased, late of Pittsburgh, Allegheny county, have been granted to the undersigned, to whom all persons indebted to said estate are to make immediate payment, those having claims or demands against same will make them known without delay.
CHARLES E. PODANY,
Administrator.
1422 East St., Pittsburgh, Pa.

CLEM M. STROBEL, Attorney-at-Law, 615 Berger Bldg.
Notice is hereby given that letters testamentary on the estates of William H. Insley, deceased, late of Penn township, Allegheny county, have been granted to the undersigned, to whom all persons indebted to said estate are to make immediate payment, those having claims or demands against same will make them known without delay.
RALPH GILMORE SNIVELY,
Executor.
Wilkinsburg, R. D. No. 1, Pa.

MILES H. ENGLAND, Attorney-at-Law, 1025 Union Trust Bldg.
Notice is hereby given that letters testamentary on the estate of Martha J. England, deceased, late of Pittsburgh, Allegheny county, have been granted to the undersigned, to whom all persons indebted to said estate are to make immediate payment, those having claims or demands against same will make them known without delay.
LAWRENCE EDWARD ENGLAND,
Executor.
717 Duquesne Blvd., Duquesne, Pa.

CHARLES G. LANE, JR., Attorney-at-Law, 1415 Park Bldg.
Notice is hereby given that letters testamentary on the estate of Katherine Hoffecker, deceased, late of Pittsburgh, Allegheny county, have been granted to the undersigned, to whom all persons indebted to said estate are to make immediate payment, those having claims or demands against same will make them known without delay.
FRANK VIETMEIER, Executor.
115 Oak Road, Overbrook Boro., Pittsburgh, Pa.

DUNN & MOORHEAD, Attorneys-at-Law, 2401 Bakewell Bldg., Pittsburgh, Pa.
Notice is hereby given that letters testamentary on the estate of Minnie Gertler, deceased, late of Pittsburgh, Allegheny county, have been granted to the undersigned, to whom all persons indebted to said estate are to make immediate payment, those having claims or demands against same will make them known without delay.
WILLIAM GERTLER,
JOHN BROWN, JR.,
Executors.
188 Allegheny Ave., Emsworth, Pa.

WILLIAM H. COLVIN, Attorney-at-Law, 615 Berger Bldg.
Notice is hereby given that letters testamentary on the estate of Magdalene Rodney, deceased, late of Borough of Bellevue, Allegheny county, have been granted to the undersigned, to whom all persons indebted to said estate are to make immediate payment, those having claims or demands against same will make them known without delay.
NANNIE A. RODNEY,
Executrix.
143 Lincoln Ave., Bellevue, Pa.

WILLIAM E. MILLER, Attorney-at-Law, 614 Pitcairn Place.
Notice is hereby given that letters of administration on the estate of Lena Leib, deceased, late of North Braddock, Allegheny county, have been granted to the undersigned, to whom all persons indebted to said estate are to make immediate payment, those having claims or demands against same will make them known without delay.
JACOB LEIB, Administrator.
North Braddock, Pa.

Legal Notices 107

J. M. STONER & SONS, Attorneys-at-Law, 400 Bakewell Bldg., Pittsburgh, Pa.
In the Court of Quarter Sessions of Allegheny county, Pennsylvania. In re application of H. M. Shedd for a license to carry on the business of a detective and to conduct a detective agency. No. 66, November session, 1928, miscellaneous docket. Notice is hereby given that on the 10th day of January, 1929, H. M. Shedd applied to the aforesaid court for a license to carry on the business of a detective and to conduct a detective agency, under and pursuant to the provisions of an Act of Assembly of the Commonwealth of Pennsylvania, approved May 23, 1887, and that January 31, 1929, at 9:30 o'clock A. m. Eastern Standard time, has been fixed by said court for a hearing, when and where all persons interested may attend and be heard, if they have any why the prayer of the petitioner should not be granted. The said application is now on file in the office of the Clerk of Courts of Allegheny county, Pa.
J. M. STONER & SONS,
Solicitors for Petitioner

S. H. REICHMAN, Attorney-at-Law, Plaza Bldg., Pittsburgh, Pa.
In the Court of Common Pleas of Allegheny county, Pennsylvania, ss: No. 107, January term, 1929. Rosemary Vetere vs. Leo Vetere, also known as Leo Veters. In divorce a vinculo matrimonii. To Leo Vetere, also known as Leo Veters, respondent: The subpena and alias subpena in the above case having been returned non est inventus, you are hereby notified and required to appear in said court on the first Monday of March, A. D., 1929, to answer the petition and libel filed in said case.
ROB

BUGS BAER Says

A Washington man, Bertram Snooper, is in bad shape again.

Mr. Snooper went to an oculist with a badly inflamed eye under the impression that he had contracted snooping astigmatism through an executive keyhole.

Arthur "Bugs" Baer

After an examination, the optician said, "Mr. Snooper, you don't want an oculist. You want to let a manicurist work on that eye. There's a finger-nail in it."

Instead of being abashed, or anything in that vicinity, Mr. Snooper was very much elated, although he is not certain whether the finger belonged to Mr. Hoover or Mr. Coolidge.

Even though he got poked in the glim, he claims to have the true rumors on the now famous meeting between Mr. Coolidge and the next man in the barber chair.

Mr. Hoover has to pick his Cabinet before the ground-hog selects his shadow, and Mr. Coolidge is an expert on cabinets and other forms of traffic congestion.

His most intricate problem in party mathematics is how to divide 100,000 politicians into eight chairs.

Mr. Coolidge put Mr. Hoover right at ease about the business. He said:

"Herbert, you do not have to select a Cabinet. The Cabinet will select you."

Mr. Hoover replied, with ease born of long dexterity:

"Mr. Coolidge, do you mean to say that when the office chooses the man, I will be choosing up sides with the office boy?"

Mr. Coolidge looked at the calendar in surprise. He was astonished that Herbert should so far forget his electoral college as to speak in the first person, elect.

Mr. Coolidge then took Mr. Hoover to the door of the Cabinet room and said:

"Herbert, I do not want to discourage you. But, there is the Cabinet Room. How many chairs are there in that room?"

Mr. Hoover replied, "Nine."

Mr. Coolidge answered with presidential dignity, good until March Fourth!

"That's right. Nine chairs. And you will only be in ONE of them."

Mr. Hoover is smart. He knows that when a majority grows on your neck they call it a goitre.

The outlook is dark at present, but Mr. Snooper states that Mr. Hoover has fixed things for March Fourth.

He has asked for a five-minute running start on the Inaugural Parade which will enable him to beat the rest of the Republicans to the White House.

(Copyright, 1929.)

WEDDING BELLS

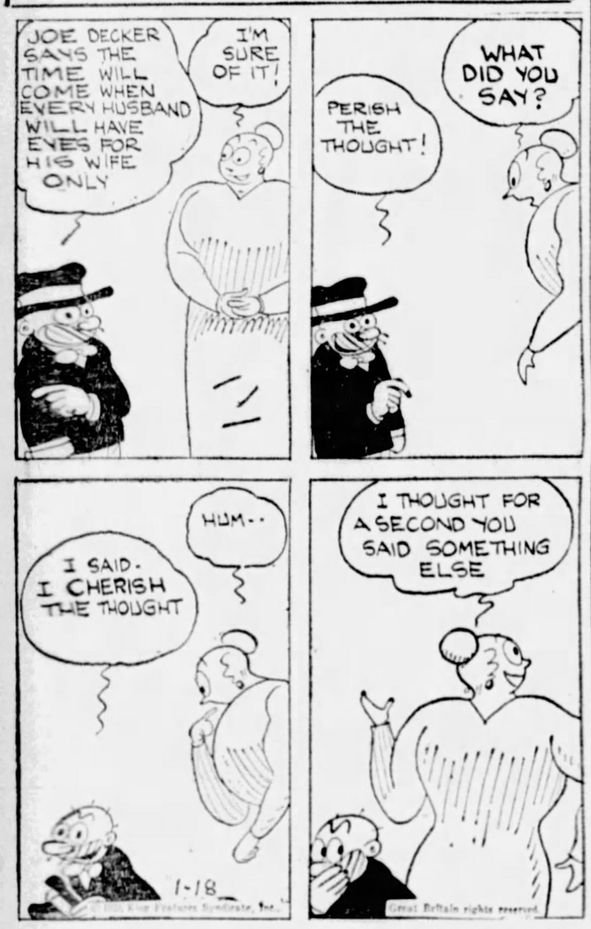
JOE DECKER SAYS THE TIME WILL COME WHEN EVERY HUSBAND WILL HAVE EYES FOR HIS WIFE ONLY
I'M SURE OF IT!
PERISH THE THOUGHT!
WHAT DID YOU SAY?
I SAID. I CHERISH THE THOUGHT
HUM--
I THOUGHT FOR A SECOND YOU SAID SOMETHING ELSE
1-18

Maybe I'm Wrong

by JOHN P. MEDBURY

The stuff the bootleggers are selling nowadays is so poisonous that one little drink will last you a lifetime.

Pitiful Cases

The turkish bath rubber who got the bottle of alcohol too near the flaming youth.

Wonders of Nature

There's a new dance on Broadway that requires half an hour. Fifteen minutes to get going and 15 minutes to stop.

Financial Note

It takes a lot of money to be a millionaire.

Connubial Casualties

The woman who claimed her marriage was incompatible because her husband wouldn't do what she told him.

Our Own Vaudeville

First Golfer—Watson shoots a very consistent game.

Second Golfer—Yes, he's always terrible.

(Copyright, 1929, King Features Syn., Inc.)

EMBARRASSING MOMENTS

BARNEY GOOGLE AND SPARK PLUG — Laughing Off His Troubles

GOSH -- I GOTTA DO SUMPN AN' GET MY MIND OFFA MY TROUBLES -- WORRY WORRY WORRY. NOTHING BUT WORRY. MEBBE IF I GO INTO THE PUBLIC LIBRARY I'LL CALM DOWN A BIT
SILENCE
HO! HO! HO! HO!
HO! HO! HO!
TAP TAP TAP
HO! HO! HO! HO! HO! HO! HO! HO!
DEBECK
1-16
© 1929, King Features Syndicate, Inc., Great Britain rights reserved.

THE BUNGLE FAMILY — Hot Water

WELL WELL SISTER BUNGLE, WHY SO BLUE? YOU LOOK AS IF A RICH UNCLE WITH A BAD COUGH WAS ON THE MEND AND.....
OH GEORGE BUNGLE WHY ARE YOU ALWAYS SO LIGHTMINDED? HEAVENLY DAYS, LATELY I'VE JUST ABOUT HAD MY FILL OF PEOPLE IN THIS HOME WHO ACT AS IF ANOTHER DELUGE WOULD BE JUST AN OPPORTUNITY TO GET A NICE LONG BOAT RIDE.
MY WORD! WHAT.....?
IT'S ABOUT PEGGY! TWO DAYS AGO A SILLY LOOKING SHEIK GAWKED AT HER ON THE STREET. TODAY SHE, ACCIDENTALLY, AS SHE SAYS, BUMPED INTO THE BACK OF HIS CAR.....A GREEN AFFAIR THAT CAN BE SEEN FOR MILES.....AND THEN TALKED TO HIM FOR AN HOUR.
WHAT, A COLLISION? FINE STUFF! ANOTHER RADIATOR SHOT.....AND TWO FENDERS GONE TOO I SUPPOSE! I WARNED PEGGY THOSE BRAKES DIDN'T WORK. I TOLD HER.....
HA! A YOUNG GIRL INTRODUCES HERSELF TO A FRESH LOOKING STRANGER AND HER FATHER.....HER FATHER MIND YOU!.....WORRIES ONLY ABOUT A FOUR OR FIVE DOLLAR GARAGE BILL. WHAT A LIFE!
YOU SAY SHE INTRODUCED HERSELF TO HIM. YOU HAVE TO DO THAT IN ACCIDENTS. SHE PROBABLY JUST GAVE HIM HER NAME AND TOLD HIM TO SEND THE BILL TO ME. FINE STUFF! NOW ALL I HAVE TO WORRY ABOUT IS HOW TO PAY TWO GARAGE BILLS ON A ONE-GARAGE-BILL INCOME, EH?
OH HUSH UP! YOU'RE HOPELESS! OH WHAT A WONDERFUL BLESSING IT IS TO BE PERFECTLY DUMB.
McNaught Syndicate, Inc., N. Y.

ELLA CINDERS — A Very Exclusive Gentleman

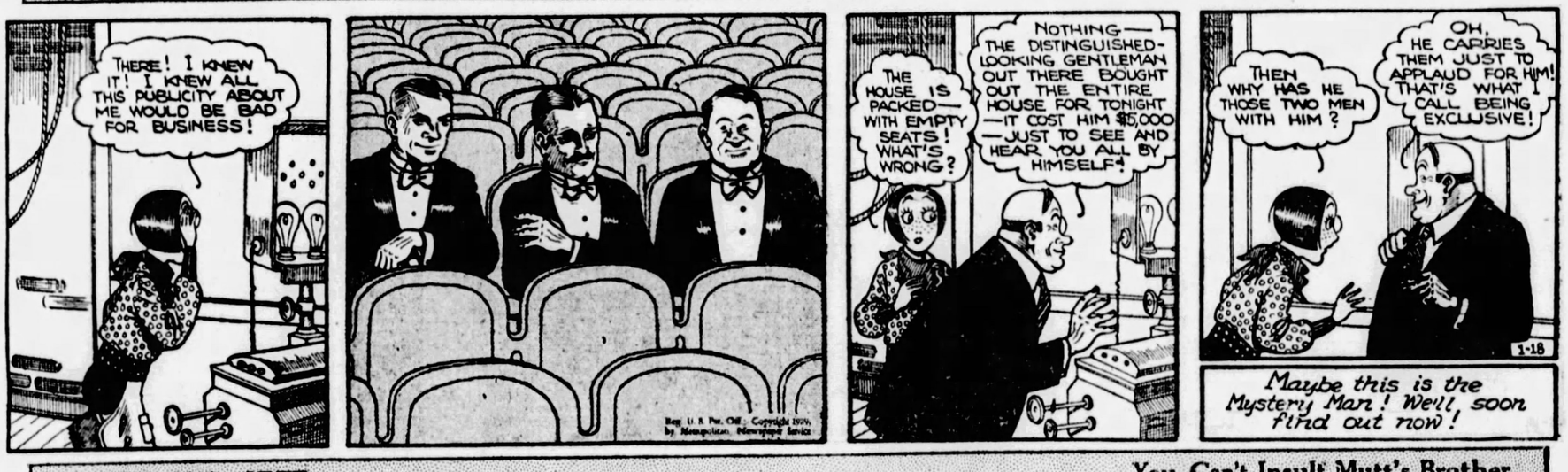
THERE! I KNEW IT! I KNEW ALL THIS PUBLICITY ABOUT ME WOULD BE BAD FOR BUSINESS!
Reg. U. S. Pat. Off., Copyright 1929, by Metropolitan Newspaper Service
THE HOUSE IS PACKED—WITH EMPTY SEATS! WHAT'S WRONG?
NOTHING—THE DISTINGUISHED-LOOKING GENTLEMAN OUT THERE BOUGHT OUT THE ENTIRE HOUSE FOR TONIGHT—IT COST HIM $5,000—JUST TO SEE AND HEAR YOU ALL BY HIMSELF!
THEN WHY HAS HE THOSE TWO MEN WITH HIM?
OH, HE CARRIES THEM JUST TO APPLAUD FOR HIM! THAT'S WHAT I CALL BEING EXCLUSIVE!
1-18
Maybe this is the Mystery Man! We'll soon find out now!

MUTT AND JEFF — You Can't Insult Mutt's Brother

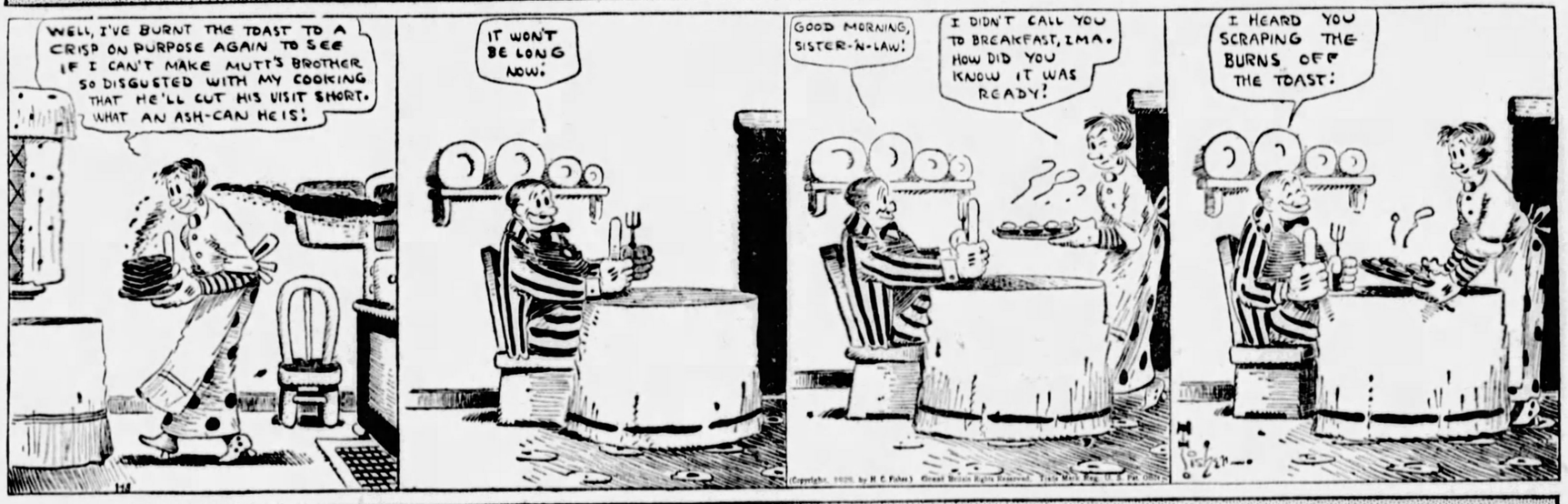
WELL, I'VE BURNT THE TOAST TO A CRISP ON PURPOSE AGAIN TO SEE IF I CAN'T MAKE MUTT'S BROTHER SO DISGUSTED WITH MY COOKING THAT HE'LL CUT HIS VISIT SHORT. WHAT AN ASH-CAN HE IS!
IT WON'T BE LONG NOW.
GOOD MORNING, SISTER-N-LAW!
I DIDN'T CALL YOU TO BREAKFAST, IMA. HOW DID YOU KNOW IT WAS READY?
I HEARD YOU SCRAPING THE BURNS OFF THE TOAST!

PETTING PATTY — Still Perplexed

PATTY, THE LIL' NINNY— CUTTING IN ON A GIRL TO DANCE WITH A BOY— WHAT CAN I DO?
-WONDER WHAT THEY'RE TALKING ABOUT---HE LOOKS LIKE ALL HE CAN TALK IS BABY TALK---GOSH! I DIDN' KNOW PATTY'S BACK WAS AS BARE AS THAT -SHE'LL CATCHA DEATH A COLD!
THANK GOSH TH' DANCE IS OVER -- WHEN HE BRINGS HER BACK TO MY TABLE WOTTA WORD SHE'S GONNA GET FROM ME! -- 'S TIME F'ME T'PUT MY FOOT DOWN AN' CALL OUT THE STATIONS FOR THAT YOUNG LADY—I'M ENGAGED TO HER AND IF SHE THINKS I'M JUS' A SAP WHO GOES AROUN' OPENING DOORS FOR HER, SHE'S KOO-RAY-ZEE!
YE GODS! -SHE'S CARRYING THIS TOO FAR -SHE'S ESCORTING THAT NUT BACK TO HIS TABLE!!
1-18

JUST KIDS — A Bedtime Story

I WONDER WHAT THAT YOUNG ONE IS DOING OUT OF BED?
OSWALD O'SHAUGHNESSY STEBBINS — WHY ARE YOU OUT OF BED?
I HAD TO GIT OUTA BED TO TUCK MYSELF IN!
A. CARTER
1-18

BRINGING UP FATHER — Ouch!

DO YOU LIKE MY HAIR THIS WAY-DAUGHTER?
YES-MOTHER-BUT DO YOU REALIZE-MOTHER, THAT YOU'VE BEEN ADMIRING YOURSELF FOR AN HOUR?
GRACIOUS-DO YOU THINK MY VANITY IS GETTING THE BEST OF ME, DEAR?
THAT ISN'T VANITY, MAGGIE-THAT'S IMAGINATION-
YOU CERTAINLY GOT THE BEST OF ME-
1-18
© 1929, Int'l Feature Service, Inc., Great Britain rights reserved.

TILLIE THE TOILER — Mac Gets His

HERE'S A LETTER, TILLIE
I DON'T WANT A LETTER, MUMSY-I'M WAITING FOR A CALL FROM BILL ROYCE
I'LL CALL TILLIE AND SEE IF SHE WANTS ME TO HELP HER GET IN TOUCH WITH BILL ROYCE
© 1929, King Feature Syndicate, Inc., Great Britain rights reserved.
LISTEN, MAC---AFTER THREE DAYS OF INTERRUPTIONS I SUCCEED IN GETTING BILL ON THE WIRE AND YOU CUT IN---
THIS IS WHAT MAC HEARS FROM TILLIE
1-18
GET OFF THE LINE!!
TILLIE'S GENTLE VOICE
TILLIE'S DIARY
MAC'S A NICE FRIEND TO HAVE. HE'S ALL RIGHT IN HIS WAY. I'VE KNOWN HIM A LONG WHILE AND IN ALL THAT TIME I'VE NEVER FOUND HIM TO STEP OUT OF CHARACTER--ONCE A BOOB ALWAYS A BOOB," AS SHAKESPEARE SAID
RUSS CROSTOVER

THE NEBBS — The Stubborn Kid

I DON'T SEE WHY YOU DON'T MAKE UP YOUR MIND TO SUE THAT OLD SKIN-FLINT-THE OTHER WOMAN GOT A HUNDRED THOUSAND OUT OF HIM SLICKERN A WHISTLE.
IF WE HAD A LOT OF MONEY I'D NEVER SAY A WORD, BUT WE GOT THE MORTGAGE TO LIFT BUT NO!-OF COURSE YOU WOULDN'T DO NOTHIN' TO HELP YOUR OLD FATHER.
I'VE BEEN DOING SOMETHING FOR YOU EVER SINCE I COULD GET OUT OF MY HIGH CHAIR BY MYSELF, BUT, YOU'RE NOT GOING TO GET ME, THE SOCIETY LEADER IN THIS TOWN, INTO COURT-IF YOU'RE SO ANXIOUS TO GO TO COURT, YOU SUE FOR THE VICTUALS HE CONSUMED AND THE COUPLE PIPEFULLS OF TOBACCO HE GOT.
1-18
(Copyright, 1929, by The Bell Syndicate, Inc.) Trade Mark Reg. U. S. Pat. Office

POLLY AND HER PALS — Making A Mule Out Of Pa

PAW, I WANT YOU TO GIVE POLLY'S NEW BOY FRIEND THE AIR! I DONT LIKE HIS LOOKS!
WHY SURE, SUSIE! SUTTENLY!
SAY! THAT BIG BOHUNK'S THE SIZE OF A HOSS!!
I DONT CARE IF HE'S THE SIZE OF A ELEPHANT, HE CAN'T INTIMIDATE ME!!
THE MAN WOT KIN INTIMIDATE ME, AINT BORN YET!
HEY NIX, MAW, NIX.
CLEE STERRETT 1-18

KRAZY KAT — Taking No Chances

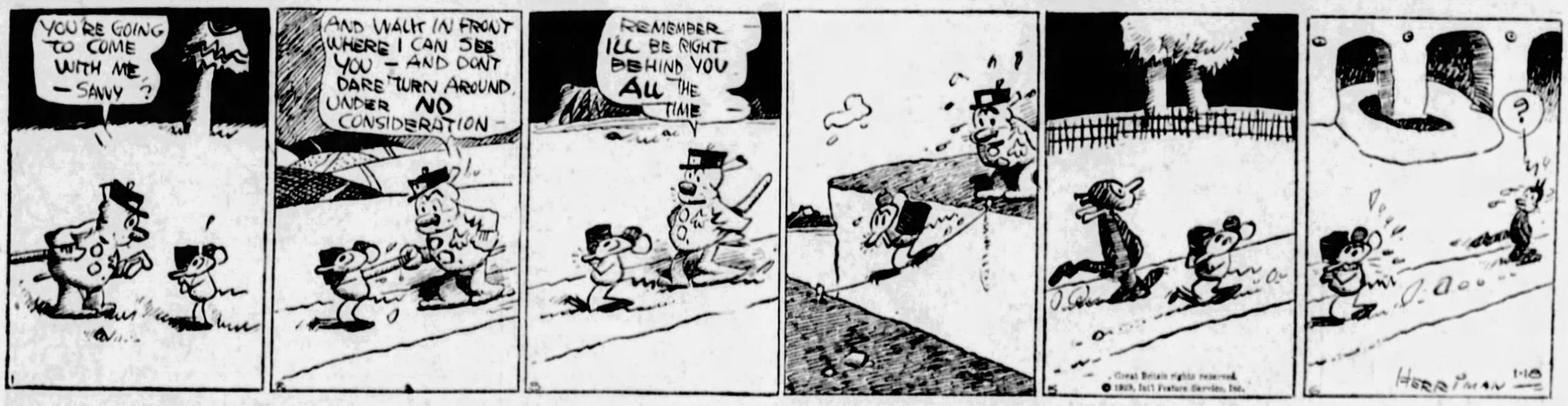
YOU'RE GOING TO COME WITH ME-SAWY?
AND WALK IN FRONT WHERE I CAN SEE YOU-AND DONT DARE TURN AROUND, UNDER NO CONSIDERATION-
REMEMBER I'LL BE RIGHT BEHIND YOU ALL THE TIME
Great Britain rights reserved. © 1929, Int'l Feature Service, Inc.
HERSHFIELD 1-18

ABIE THE AGENT — The Limit

S'LONG, ABE
GOODBY
SUCH A PHOOY = I PITY THE GUY WHO GOES IN BUSINESS WITH NIXNOOX
DO YOU KNOW THIS NATE NIXNOOX?
YOU'RE ESKING YET?
WHAT SORT OF A GUY IS HE?
FIGURE OUT FOR YOURSELF = HE'S GOT HIS FALSE TEETH IN HIS WIFE'S NAME!!
HERSHFIELD

COOK-COOS by Ted Cook

(Copyright, 1929.)

Happiness Is Just Around the Corner

"The Bottle, or the Drunkard's Family."—By Cruikshank.

PLATE V.—Often there was no food in the house; the walls weren't plastered, but the family was—and so they spent many a hilarious evening, what with mother laughing until she cried, and the papa reciting Indian love lyrics, which he claimed to have written as a prank. But, somehow, little Willebrandt, looking into the fire, had his doubts as to how all this would end. And, perhaps, in the dancing flames he saw visions of the future—who knows? Life is a funny proposition, after all, eh, Mister?

* * *

Superintendent of schools in Chicago rules that high school girls must not wear corsage bouquets.

The flowers are needed for funerals.

* * *

FINE! NOW MAYBE THEY'LL SHOOT HIM!

CARDIFF, Wales.—Jack Brittinger, female impersonator, slipped and fell during his act and broke his leg.

* * *

French scientist reports that he has weighed the smoke hanging over Paris.

The government here ought to get him to weigh the hot air hanging over Congress.

* * *

Another guy I'll
Surely biff,
Chirps, "Get lit—
Jump off a cliff."
—W. M. W.

* * *

PRUDE!
(Albuquerque Journal)

YOUNG GIRL, 22, wishes honest, sober man—for matrimony. Box R-218.

* * *

It's a shame to discourage the young lady, but Diogenes didn't have any luck.

And he didn't even insist that the man be sober.

* * *

"Dr. Blair spoke on the records we, as teachers, make. He said that on the heart of every child are records written by the fingers of parent and school teachers."

Once upon a time the record was kept elsewhere.

* * *

EXPANSION NOTE

This is Professor Cacophony Doakes, who will be in charge of our Punctuation Department during 1929. Professor Doakes is considered an authority on the use of the colon. In fact, he uses one himself. He will give a series of interesting talks on the Colonial Period and Semicolon.

* * *

FAMOUS LAST WORDS
Yes, indeed; I'll testify for the state against the Chicago beer runners.

Today's Crossword Puzzle

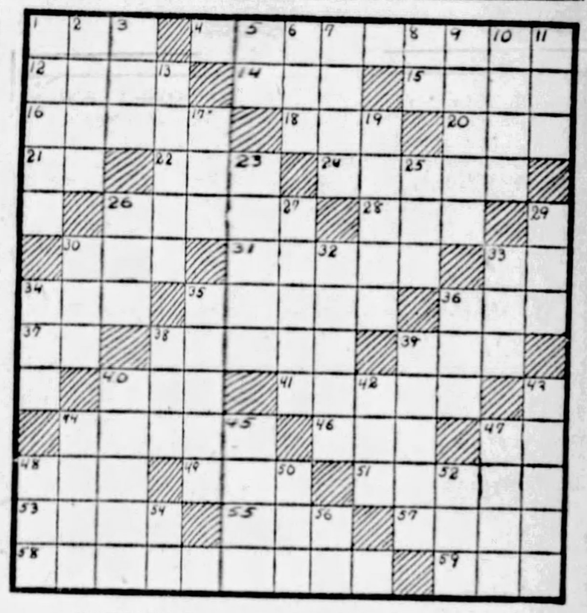

HORIZONTAL.

1—Body of water.
4—Who succeeded Chester A. Arthur to the presidency?
12—What Belgian river was the scene of heavy fighting throughout the World War?
14—Anglo-Saxon money of account.
15—To shelter aside.
16—Gets up.
18—Emmet.
20—Unit of metric measure.
21—On account (abbr.).
22—Machine for separating cotton.
24—Who is the muse of lyric and erotic poetry?
26—What French patriot was stabbed to death by Charlotte Corday?
28—One (Scotch).
30—What Greek god of the flocks is pictured as playing on a pipe?
31—Shy.
33—Exist.
34—What is the principal source of light and heat?
35—Who was the great friend of Pythias?
36—Who wrote "The Raven"?
37—Neuter pronoun.
38—What Athenian lawgiver was included among the Seven Sages of Greece?
39—Large wave.
40—Oriental sauce.
41—Who composed the song "The Rosary"?
44—Who is the outstanding woman tennis player in the U. S.? (Surname.)
46—Young of certain animals.
47—District attorney (abbr.).
48—Man's name.
49—Incalculable period of time.
51—Cloth for wiping.
53—What Greek god is identified with Cupid?
55—Illuminated.
57—Nominate.
58—Where is the United States Naval Academy located?
59—In law, a thing.

VERTICAL.

1—Who wrote the poem "Childe Harold"?
2—In what continent is the highest peak in the world?
3—Did Benjamin Franklin sign the Declaration of Independence?
5—Exclamation.
6—Epoch.
7—What colonial governor of Massachusetts was executed in 1662?
8—Note of the scale.
9—Winged.
10—What cruel Roman emperor murdered his mother?
11—What Scotch river is noted for its salmon?
13—Who was the second daughter of King Lear?
17—Title of respect.
19—Bring to a requisite standard.
23—Native; pertaining to birth.
25—Conjunction.
26—Male.
27—What Athenian of the fifth century was called "The Misanthrope"?
29—What American general was nicknamed "Lighthorse Harry"?
30—Place.
32—French painter.
33—Scarf worn by women.
34—Title of respect.
35—Who wrote "The Memoirs of a Physician"?
36—Indite.
38—The sun.
39—What city of ancient Phoenicia was destroyed with Tyre?
40—What apostle was called "Peter"?
42—Large tub.
43—What country in great Britain is notorious for its unpronounceable names?
44—Haggard.
45—Musical composition rendered by one person.
47—Division of ancient Attica.
48—Beverage.
50—Nothing.
52—What do these gods symbolize: Ares, Thor, Mars?
54—South America (abbr.).
56—Note of scale.

Herewith is the solution to yesterday's puzzle:

G	L	A	C	I	E	R	■	H	A	M	M	E	R	S
R	O	W	A	N	■	E	V	E	R	T	■	D	A	M
O	V	E	R	■	A	P	A	R	T	■	L	I	R	A
W	E	D	■	P	R	O	S	E	■	L	I	T	E	R
E	D	■	R	O	O	S	T	■	C	O	V	E	R	T
A	■	P	U	R	S	E	■	F	A	D	E	D	■	E
S	P	R	I	T	E	■	M	I	N	E	S	■	O	R
■	■	L	I	N	E	■	D	E	L	E	S	■	D	O
R	O	O	S	■	B	A	L	L	S	■	D	O	Z	E
A	T	E	■	C	E	R	E	S	■	T	I	L	E	R
I	S	■	G	R	A	T	E	■	S	E	A	L	■	E
S	■	S	E	A	R	S	■	F	E	L	L	■	E	M
I	N	L	E	T	S	■	F	O	R	M	■	T	A	I
N	O	O	S	E	■	S	A	N	G	■	F	I	S	T
S	T	E	E	R	E	D	■	D	E	P	L	E	T	E

(Copyright, 1929, King Features Syn., Inc.)

WHY PITTSBURGH IS GREAT
Its Public School System Is a Model for the Country

Pittsburgh Sun-Telegraph

BE A PITTSBURGH BOOSTER
To Your Friends in Other Cities

FRIDAY, JANUARY 18, 1929

Established 1927, by Pitt Publishing Co., Gazette Square, Pittsburgh, Pa. President, William Randolph Hearst; Vice-President and Publisher, R. M. Bitner; Secretary-Treasurer, A. W. Clark; Associate Editor, C. W. Danziker; Managing Editor, Royal Daniel, Jr.; Business Manager, J. A. Grant. Entered as second class matter at the Postoffice at Pittsburgh, Pa.

National advertising representatives, Paul Block, Inc., 247 Park avenue, New York; Century Bldg., Chicago; General Motors Bldg., Detroit; Little Bldg., Boston; Guarantee Trust Bldg., Philadelphia; 518 Chancery Bldg., San Francisco.

The Associated Press is exclusively entitled to the use for re-publication of all news credited to it or not otherwise credited in this paper and also the local news published herein. All rights of re-publication of special dispatches herein are also reserved.

Unified Park Plan Urged For Metropolitan Charter

The Metropolitan Plan Commission, which is receiving suggestions as to what should be included in the Metropolitan charter, received more than a mere suggestion when representatives of the Citizens' Committee on Metropolitan and Recreation appeared. The committee, the head of which is E. T. Whiter, presented the tentative text of an entire division of the charter, covering government and maintenance of parks, as well as sections of the first article of the charter, relating to the acquisition of property in and for parks, recreation centers and playgrounds.

The gist of the proposals is that there be a department of parks and recreation, administered by a trained and experienced executive, with a non-salaried board, the duties of which would be to determine policies. The board would take over all responsibilities of agencies now existing for the maintenance and conducting of parks throughout the county. Provision is made that the board be guided by local committees, which would have the power of decision in specialized service, such as design, landscaping, architecture and like factors in park development.

The Citizens' Committee expressed opinion that the proposals made, which are extensively detailed, and cover all foreseen matters relating to parks and recreation, will give the consolidated city much better scope for the expansion of its breathing spots than now prevails. In fact it is felt that this important matter will thrive better than it does now under separate control of cities, counties and boroughs. It is pointed out that aside from Pittsburgh, cities and boroughs last year paid a total of $42,000 for park and recreation service. Pittsburgh spent $850,000 and the county $240,000.

The plan outlined, of course, will have close scrutiny by members of Pittsburgh Council and the County Commissioners, as well as officials of other cities, boroughs and townships. Yet, as it is a complete plan, and appears comprehensive in all details, it should receive special consideration.

Were we to suggest any change it would be in the section covering the director and board of managers. It provides that the director, who, presumably is to be appointed by the executive branch, shall have power of appointment of five of seven members of the park board that is to serve without pay. One each of the remaining two members are to be appointed by the superintendents of city and county schools. To us that seems like putting the cart before the horse, giving control of the board to the man who names it. There might be grief in that.

Citizen's Gift for Prize Is Encouragement to Art

Substantial encouragement to the art of painting is contained in the empowering of the Carnegie Institute to offer $12,000 annually for competition in the International Exhibition for a period of five years. Of this amount $2,000 is a prize, the remainder being for the purchase of the picture at its list price up to $10,000.

The prize is not to be awarded to a picture that is not purchasable. There is no bar to awarding it to the picture that may be selected for the Carnegie Institute's first prize of $1,500, which would make that award worth $3,500, providing the picture be purchasable.

This arrangement, made possible through the generosity of Albert C. Lehman, of Pittsburgh, is a fine expression of the appreciation in which art is held here. It is to become effective at the next International Exhibition, opening in October.

No One Worth Much, Dead

But Alive, It All DEPENDS.

Learn from the science that the value of a 150-pound man "on the hoof" as farmers say, assuming that decency would prevent using the fat, on the side, is about 98 cents. His body contains enough lime to wash a small chicken coop, a little sugar, enough iron to make a 10-penny nail.

Nearly all the 90 odd elements are in man, but in small quantities.

Croesus, once richest man on earth, then very poor when Cyrus caught him, was only worth, as he stood "on the hoof" as much as any other man.

In our day, with science knowing how to get out of all "by products" everything that is in them, the average American weighing 150 pounds, whether he be worth $150,000,000, or less than 150 cents, is only worth when DEAD, as far as commerce and business are concerned, 98 CENTS.

When we are older, there is perhaps a little more lime in the bones. When we are younger a little more iron in the body.

But on the average all we amount to is 98 cents worth of by-products.

Living, the difference between man and man, success and failure, may mean ALL the difference between nothing and a thousand million dollars.

Also there is the REAL human value, which cannot be figured in money. It exists in men that have done nothing more important than set a good example.

It exists in men that have supplied ideas from which other men have made tens of millions.

It exists especially in mothers that create the human race, taking care of it, raising it and improving it.

But "on the hoof" a man's value is exactly 98 CENTS and that ought to make some of us feel humble.

The Hearst Papers Advocate

1. *An agreement of English-speaking peoples to preserve peace among themselves and to promote the peace of the world.*
2. *Proportional representation in the United States Senate, no State to have less than two Senators. Legislation to enforce prompt reapportionment.*
3. *A separate Department of the Army, of the Navy and of the Air Forces, all united under a Secretary of National Defense.*
4. *Federal action to the limit of Federal powers to abolish illiteracy in the United States under a Secretary of Education.*
5. *Election of Congress in November. Installation on the 1st of January following. Inauguration of the President 1st of January next after November election.*
6. *A Federal Sales Tax, the income from which to be used in reducing other Federal taxation, particularly the Income Tax on earned incomes.*
7. *Reform of the Calendar Year, making thirteen equal months of four weeks each, and rearrangement of holidays to make them fall on Saturdays.*

If All Mayors Took to Stage

By FRANKLIN COLLIER

TO DAY
DEFIANCE OF THE CITY COUNCIL BY MAYOR P.U.BLICITY
CITY HALL
TODAY
HOW MANY?
TICKETS
ALL SEATS RESERVED
ALL STAR CAST WITH MAYOR P.U.BLICITY
NOW SHOWING
SEE OUR MAYOR HIMSELF (IN THE FLESH)
PRICES 75c 100 2.00
IF OUR MAYORS SHOULD ALL GO INTO VAUDEVILLE WE MAY SEE THE VARIOUS CITY HALLS PUT ON A THEATRICAL BASIS.
LOTS UV MAYORS IS IN VAUDEVILLE, ONLY THEY DON'T KNOW IT!
MAYOR 1910
MAYOR 1940
THERE WILL BE SOME CHANGES IN THOSE PICTURES OF THE MAYORS IN CITY HALL
FOR MAYOR
THE HON. JESS TICULATE
THE MAN BEST QUALIFIED TO REPRESENT THE CITY - ON THE VAUDEVILLE STAGE.
MAYOR AND ALDERMEN
WHY NOT STAGE THE WHOLE CITY GOVERNMENT!
AND, BUNLIEVE ME PEOPLE, I TOLD THEM ALDERMEN JUST WHERE THEY GOT OFF!
(WHO CARES!)
LOOKS AS THOUGH WE WOULD SOON HAVE TO GO TO THE THEATRE IN ORDER TO FIND OUT WHAT IS GOING ON IN THE HOME CITY.

Too Many Parrots

By Herbert Kaufman

WEAN your brain of *parrot* habits.

Originality hardly clothes its thoughts or speech in *second-hand* ideas.

Axioms are *handy* hammers, but they don't *always* hit the mark.

Biography is full of *suggestive* experiences, but no *paper patterns*.

Other careers aren't *sized* to fit *your* case. Success can't be reduced to a mold.

Example and instruction may line memory with *guide-posts*, but each man must *finally* reach the *cross-roads* of decision and *think* for *himself*.

He parts company while *Precedent* at that point, because Precedent doesn't know the way *forward*.

She's only aware of *past* conditions, and, therefore, incompetent to deal with the changes that have *since* occurred.

Even the *latest* book is *out-of-date*. So much happens between compilation and publication, that it's *behind* the times as soon as it's *before* the public.

There's no way to escape *initiative* except by the *rut-route*, where "Don't-care" and "Won't-dare" play quits for *hand-to-mouth* stakes.

So don't flaunt your diplomas and degrees if you didn't *also* learn *confidence* and *opportunity-snatching* at college.

But if you've discovered any *facts*, or evolved any *notions*, that haven't *yet* reached the encyclopaedia or the patent office, "Welcome to our city, stranger. Come in and meet the president. Name your *terms* and start work *tomorrow*."

There are 10 men available for every *little* job, but the office observatory is working *overtime* searching for *star* material, most of which emerges from the horizons of *action* with a *frontiersman's* slant on our problems instead of an academic *hand-me-down*.

Expectation grows weary waiting for more Chryslers to pop from the *machine-shed* and turn failure to victory; for more Barringers to drop stenographers' *note-books* and manage cash register companies; for more Grants to develop from *salesmen* into Chevrolet marketers; for more Penneys to quit village *clerkships* and create store chains; for more Sarnoffs to graduate from *office-boys* to industry leaders.

The *parrot-cage* is overcrowded, but the eagle-roost is only *half* filled.

Flap *imagination* and fly *high*.

(Copyright, 1929.)

NEW YORK DAY BY DAY

By O. O. McINTYRE

NEW YORK, Jan. 18.—Thoughts while strolling: The front of the Hotel Roosevelt is like an old-fashioned marble cake. The new apple juice stands are getting a play. Why do bow-legged men wear derbies? University clubs and their overtone of rah-rah-rah! The white-haired boy who married one of George Gould's daughters.

A tea room with a sign "No Dogs"—and deserted. Don Marquis, a Walnut, Ill., boy, who made good in the city. Man with a banner: "I speak six languages but cannot get work." Sir Joseph Duveen, who knows all about art and makes it pay. And Lady Duveen. What's become of George Kelly, the playwright?

Those flivver limousines with seats for chauffeurs in the open. Maurine Watkins, who writes sophisticated plays and short stories. But wears her hair long and looks school marmish. Something pleasant about those old darkies who talk and smile to themselves along the street.

That Madam something-or-other with flaming red hair. And a millionaire husband. Scarcely a silent movie left. And most of us thought the talkies just dropped in for a chat. Daniel Frohman's scholarly goatee. A Boy Scout carries a lady's packages to her car. And refuses a tip.

DeWolf Hopper's son Jack—a banker. Man named Topp sells hats. And B. Glyde runs a skate shop. Those Cuban plantation owners with massive jewelry and fierce mustachios, who spend heavily along Broadway. The famous old "Dead Man's Curve" at Fourteenth street. But safe for a blind man, today.

The Chinese shops on lower Fifth avenue. And one of the proprietors who sports a monocle. The fad for massaging machines must be a blow to hand masseurs. None of the great stars goes on a "farewell tour" anymore. A faded sign of Dr. Munyon and his raised finger.

Snub-nosed debutantes with their wolf hounds aching for a little spotlight. Dance school signs: "We teach the In-and-Out." Neysa McMein's husband—John Baragwanath. The red-faced cabbies who appear at dusk. The bank that photographs every check received and paid.

Noted artists declare one of the most beautiful views in New York is from the southeastern entrance to Central Park at night when the myriad towers around the Plaza fountain burst into their thousand chinks of light. A contrast to the fairyland of staccato confusion is the velvety dark of the park and its tropical hush just a stone's throw away. Painters are coming from everywhere to catch the spirit of the scene on canvas. It's grand.

* * *

The stage-struck flapper will not care about some recent chorus girl statistics. They show the average professional life of the chorine is three short years, with many weeks of idleness. Few are heard of after that. Only about 150 chorus girls out of 5,000 yearly crop progress to speaking parts, and most of these are just few-line bits the public never remembers. This season 25,000 eager, wide-eyed maidens stormed theatrical producers. Most came from the mill towns, prairie cottage and Main Street. The chorus and brilliant marriage are linked in an illusive dream. In 10 years only about the same number of girls from the chorus have married actual millionaires. And most of those tie-ups fizzled.

* * *

Ten years ago Albert Peyson Terhune had never written a dog story. One week-end he had Ray Long, the magazine editor, as a house guest at his Pompton Lakes home. Under the influence of a great open fire and a well-lighted pipe, Terhune told of a gallant battle in the clearing between his dog Lad and a wolf one moonlight night. It was a hair-raiser. "Write that for me," said Long, enthusiastically, at the conclusion. Since then Terhune has written several thousand dog stores and is the most famous of all in this line. It is literary history that mose writers in launching careers ignore the subjects they know most about. Mr. Terhune was no exception.

(Copyright, 1929, by the McNaught Syndicate, Inc.)

Tales That Are Told

So Soon!

SUDDENLY a cloud seemed to overcast the bride's features, and with an anxious note in his voice the groom asked what was wrong.

"Oh-h-h!" Great sobs began to shake her frame.

"What is it?" he cried. "Why are you sobbing?"

"B-b-because you are growing cold towards me. You don't love me any more!"

"Oh, my dear," he complained, "how could you say that?"

The girl looked up at him.

"Well," she said, "I saw you look out of the window twice."

The Only Girl

JACK had just asked Jill to marry him, and she had murmured, "Yes."

"Jack, dear," she ventured, after a long silence, "am I the only girl——"

The young man's arms tightened about her.

"Jill," he interrupted fiercely, "don't ask me whether you are the only girl I ever loved. You know it as well as I do."

"That wasn't what I was going to say at all, Jack," she answered. "I was going to ask you if I was the only girl who would have you."

Used to the Game

A WEALTHY widow, contemplating a holiday abroad, advertised for a caretaker during her absence.

After interviewing several applicants, she found one she thought would give complete satisfaction.

"Thanks for givin' me the job, ma'am," said the successful one. "And may I ask a question? You stated in your advertisement that you required a married man. Does that mean there is work for my wife, too?"

"Oh, no," replied his prospective employer; "I wanted to make sure of getting someone used to taking orders from a woman, that's all."

Worst Story I Have Heard Today

By WILL ROGERS

EVERY once in a while, they tell me, the kind of nutty painters have an exhibition of their pictures in New York. They ain't exactly pictures, you know, but just impressions. The free souls just smear on the color, and make designs of lightning openings, tomato cans and a half-moon on a tear, and such stuff like that.

Well, the people actually go to see the exhibitions. One time there was an artist looking around at the place, and he heard a girl that was exhibiting her stuff telling a newspaper reporter all about herself.

"Yes," she says, "ever since I can remember I always wanted to paint so bad!"

"Well," says the artist, "I guess you got what you wanted, all right."

LISTEN, WORLD!

By Elsie Robinson

DON'T be a rabbit this year.

Buck up and face life like a man.

A rabbit always has a hole handy.

When things get too strenuous for him he escapes through that hole.

Life is just one escape after another for a rabbit.

Also for certain humans.

Some people duck into holes to escape reality—strange and peculiar holes which they call by various names.

One of the favorite escapes for cowardly, lazy humans is sickness.

They may dread meeting strange people—or resent their inability to shine at social gatherings—or want to avoid the tiresome routine of domestic or business duties—

So they duck into the hole of "sick headaches"—"indigestion attacks"—"sinking spells"—and thus make their getaway.

They are not consciously dishonest in doing this.

They think they are sick, and they ARE sick. They have such a great desire to avoid unpleasant responsibilities that they have actually manufactured a condition of sickness as an escape.

If suddenly some attractive opportunity presented itself they would speedily cast off their sickness and come out of their holes, just as a rabbit comes out of his hole when danger has passed.

This, of course, does not apply to all forms of sickness, but it does cover many forms of escape-sickness which we are beginning to recognize.

Other rabbit-people find different means of escape.

"I love Joe but I can't marry him," says Marion, "for it would just break mother's heart if I left her."

Marion thinks this is an honest statement and many people applaud her for her devotion. But the truth is that Marion is afraid of marriage. She has been a "mother's girl" for so long that she dreads to go out into life and assume normal adult responsibilities. So she makes her escape through a sentimental alibi.

"I'd sure like to take that job and go out on the road," says Bill, "but you know how it is with the wife. She can't bear to be left alone."

Bill also is making an escape. He's a lazy customer and the thought of long, uncomfortable trips to strange territories does not appeal to his sluggish nature. So he uses the wife as an excuse.

Excuses generally work—if you want to escape life it isn't hard to do so. But one pays a heavy price for such immunity. If you pass life up, life will pass you up.

Marion is going to be a soured old maid 10 years from now. Bill is going to wonder peevishly why he never had a chance like other fellows.

Life doesn't stop to coax those who wish to avoid her. She wastes no time dragging rabbits out of their holes. Her gifts are only for those who face her in the open.

Don't be a rabbit!

Don't keep an escape handy.

Force yourself to accept new experiences, dare strange adventures, meet difficult challenges. Face life!

(Copyright, 1929, King Features Syn., Inc.)

THE FOSSILS

By Garrett P. Serviss

THIS fine little old celestial lady, Mother Earth, how her very wrinkles deepen into smiles as she indulgently allows her curious children to explore rocky cupboards filled with fascinating mementoes of her teens! What a life story it is! It is a wonder that everybody does not become a geologist.

There has just died a man who, perhaps, was more familiar than any other of his day with the old-time secrets of the earth. He was Thomas Chrowder Chamberlin, inventor of the "planetesimal hypothesis," which undertakes to explain how the planets were conceived through the meeting of two suns—a fortuitious encounter, but fruitful since it gave rise to our whole system of planetary worlds.

But I am not going to speak of that now. I wish merely to refer to the book which Chamberlin finished a little while before his death, his "Two Solar Families," published by the University of Chicago Press. That book tells (hypothetically, but not with improbability) the story of the origin and strange growth of the earth. What I want more particularly to talk of here is some of the contents of the old mother's closets, which amateurs may take out, handle and admire. Prof. Bradford Willard has recently spoken of the importance to the student of biology of learning "the lore of the fossils."

* * *

It is that lore that fired the imagination of young Hugh Miller, the Scottish quarry boy, and made him afterward the author of a delightful classic of popular science, "The Old Red Sandstone." And it is that lore which, in our day, has made biology historic and stretched the tale of evolution backward to the dawn of time.

People think little of what they tread under foot when they are out in the open, unasphalted country. I am not a geologist or a paleontologist, yet I can recall hours of unmixed delight not so long ago, when I was digging Devonian fossils of most curious and beautiful shapes, filled with fascinating suggestions of their former life millions of years ago — digging them with a jack-knife out of the middle of a country road in Central New York, not without fear of automobiles.

* * *

One no more needs to be a professional geologist to find and understand the meaning of these buried landmarks of real "world-history" than he needs to be a professional astronomer to see and comprehend the significance of the stars. A few years ago, sitting on a rock in a field at a popular resort, a rock which had been worn smooth by sitters, I saw on the face of the stone the spiral figure of an ammonite, cut like a huge cameo. If anybody had noticed it at all, it had been taken for a mere freak of nature. But when its true character had been explained it became a cynosure for hundreds.

(Copyright, 1929, International Feature Service, Inc.)

Bible Passages

"Love One Another"

(John 15: 9-17.)

AS the Father hath loved me, so have I loved you: continue ye in my love.

If ye keep my commandments, ye shall abide in my love; even as I have kept my father's commandments, and abide in his love.

These things have I spoken unto you, that my joy might remain in you, and that your joy might be full.

This is my commandment, That ye love one another, as I have loved you.

Greater love hath no man than this, that a man lay down his life for his friends.

Ye are my friends, if ye do whatsoever I command you.

Henceforth I call you not servants; for the servant knoweth not what his lord doeth: but I have called you friends; for all things that I have heard of my Father I have made known unto you.

Ye have not chosen me, but I have chosen you, and ordained you, that ye should go and bring forth fruit, and that your fruit should remain: that whatsoever ye shall ask of the Father in my name, he may give it you.

These things I command you, that ye love one another.

The Rhyming Optimist

By ALINE MICHAELIS

That Little Gate

THAT little gate I glimpsed today,
Why did it lead my thoughts astray
By winding lanes I used to know,
Down happy ways I used to go?

A moment, as the train sped on,
White palings flashed and then were gone;
A picket gate between square posts
Swung open to admit lost hosts!

Lost hosts of memories trooping through
That little gate like one I knew
So long ago, so far away;
They all came back to me today.

Childhood and youth and sunlit hours,
Beyond a garden gate, gay flowers
That nodded over palings white,
Came back and brought the old delight.

That little gate has swung so wide
Vague memories enter, like a tide
That bears me back, through years and miles,
To where a vanished garden smiles!

Isn't It So?

It's hard to keep a bright person in the dark.

* * *

A soft voice indicates two things: That you are well bred, and that the waiter will serve you last.

* * *

The words of a weak woman often carry more weight than the muscles of a strong man.

RIGHT ANGLES

By Alexander Cairns

RECENTLY I walked the streets of a certain city where once upon a time a great man enacted a drama of conquest at Christmas time.

Suddenly a man bumped into me like a ferryboat bumping its way into a slip and I turned to see a one-legged man plus a crutch and a drunk.

Immediately he bumped the man and woman coming behind me and was threatened with a face-lifting by the irate husband.

If the map holds a bigger fool than that dinglefoot derelict I am not honored with his address.

Even when sober his facilities of navigation were seriously handicapped, and still to retard his progress and speed up his oscillation with the dizzy drug was like shooting off firecrackers in a powder magazine.

There are other species of this genus fool.

The superfluous employe, who makes his job still more precarious by soldiering. Or the near-lover who jeopardizes the ring night by an alien flirtation.

Really Job's patience factory would need to run three shifts and overtime to supply enough of that commodity to handle the fools of the world who have some variety of the one-leg-drunk propensity.

Sometimes it is wise to sit tight and mind your knitting.

(Copyright, 1929, King Features Syn., Inc.)

ONCE OVERS

By J. J. Mundy

YOU cannot understand how any man can refuse a position that would mean a greatly increased salary.

You know you would snap at such an opportunity.

But if you have reached fifty years and have lived all these years among folk who have known you from a youngster up, home ties are pretty strong.

Add to all this the fact that you have laid aside enough to last you the rest of your natural life.

There is not much happiness in being constantly among strangers.

To be away from those who have grown dear, just for the sake of more money, is hardly worth while.

Strong friendships are not made after fifty.

Youth chooses friends and loves them more with the years.

Middle age is more careful in choosing and finds it harder to be chosen.

It is hard to become accustomed to new surroundings.

Money won't make up for discontent and lonesomeness.

If you are tempted at fifty to sever old friendships, don't do it.

Increased income won't take the place of old friends.

(Copyright, 1929, International Feature Service, Inc.)